Y. JUNE 9. 1909.

rs

esses at 7.50
d
arranged with the
ce for us in these
e point consistent
l careful attention
9 a.m. Shop early.
econd floor, State street.

nd misses
ce English poplin
roidered panel in
at one side;
with yoke and
sleeves; full
white, pink, light
for one-half more.
7.50

dresses 12.75
tyles. The assort-
suits and one-piece
and plain tailored
its in linens as il-
tural colors, 12.75.
$15
s illustrated, in all
Venise lace; dress
irt draped in plaits
quantity, at $15.

all others
and
h all points that
wear better, look
First floor, State street

Kayser"

factory. It's a
adding greatly to
y of satisfaction.

O.
le of
ugs
of Oriental Rugs
pieces await your
Below we quote a

ntique Baluchistan Rugs
dark rich old silky pieces,
ld blues, old
also some
among them
prove with wear. Average
12.50

Bokhara—Satchaklis or
This is the greatest collec-
beautiful and much wanted
we have ever purchased.
Sale price.....3.25
Sale price.....4.75
Sale price.....6.75

Adams St.

UCATIONAL.

KINDERGARTNING
Kindergarten School in the coun-
art our 24th year Oct. 6th, 1909.
skills for graduates than we can
SUMMER SCHOOL will open
tinue for ten weeks. Credit will be
apply on regular course.
N. CROUSE and
TH HARRISON } Principals.
rmation on request.
INDERGARTEN COLLEGE
HIGAN AVE., CHICAGO.

SPRINGS ACADEMY
ER SPRINGS, VA.
delights parents by its careful
nagement. In Location Environ-
sful Development of Boys. It is
tes $350. Ask for Illus. Catalog.

Summer Naval School
The most complete boys' summer
school in America. Book on re-
mmer Naval School. Culver, Ind.

HORTHAND SCHOOL
ual instruction to beginners and
Clark St., opposite Court House.
974.

U TO PASS CIVIL SERVICE,
lege entrance examinations, also
tions to law schools, medical
d military academies. The Bal-
hool. 1017 Schiller Bldg. Chicago

CHOOLS AND CAMPS.

PARK SUMMER CAMP.
conain. Boys in charge of strong
e, tramping, rowing and fishing.
al. Illustrated booklet. Address
r Y. Morgan Park, Ill.

tise in The
ribune

The Chicago Daily Tribune.

VOLUME LXVIII.—NO. 138. THURSDAY, JUNE 10, 1909.—TWENTY PAGES. * PRICE TWO CENTS.

TAX ON INCOMES DOOMED TO FAIL?

Division Between Cummins and Bailey Bills in Senate May Cause Defeat of Both.

TAFT ECONOMY HITS PLAN

Cutting of Revenue Needs Also Means Setback to Inheritance and Corporations Levy.

BY RAYMOND.

Washington, D. C., June 9.—[Special.]—Tomorrow is the day set for the consideration of the income tax plan. There is a majority in the senate for that proposition in theory, but not in practice. The trouble is that the income taxers themselves have been unable to agree on any one measure. Some will vote for the Cummins bill and some for the Bailey bill, but only comparatively few for both measures.

The result is that the regular Republicans under the leadership of Senator Aldrich may be able to defeat the action, and yet they are from four to ten votes short of absolute control on this subject.

Mr. Aldrich is not at all sure he will be able to carry out his original plan, which was to refer the income tax proposition to the judiciary committee, with a general understanding that that body shall, during the summer, study up the question in its relation to the Supreme court decision. It then will be possible to pass an income tax law during the winter if, in the meanwhile, the Payne-Aldrich bill should fail to produce revenue enough to run the government.

Tax on Dividends Alternative.

Mr. Aldrich now is doubtful whether he has votes enough and has so informed President Taft. As an alternative the president has suggested that the senate adopt a tax on the dividends of corporations. Mr. Aldrich was willing to accept this as a compromise, or at least he told the president so. Later on, however, he found he could not command a majority of the senate even for this. There also is said to be a strong opposition to the house provision for a tax on inheritances.

The chances now are that the income tax proposition may not be referred to the judiciary committee at once, but will be postponed and similar action will be taken in regard to the proposed tax on corporations and on inheritances, so that the bill, as it reaches the president, will be a tariff measure pure and simple, with the maximum and minimum features as the only change from similar measures in the past.

President Taft himself has done more than anybody else to kill off all three of these methods of raising revenue. He has had the estimates of the departments scaled down so vigorously that the prospect of raising sufficient revenue from almost any tariff bill is vastly better than it was before he began his economical administration.

Payne Bill Decreases Revenue.

Both Mr. Payne and Mr. Aldrich have raised a great many rates on articles which produce revenue. They have lowered the rates on a good many articles which never will be revenue makers, because the United States can produce them cheaper than anybody else. Increased rates generally mean decreased importations and lower revenues, so that, in all probability, the new tariff bill will bring less money into the public treasury than the Dingley law would if let alone.

A deficit would have been inevitable under the present scale of appropriations, but in all probability President Taft has himself applied an economical plaster which will enable the new tariff law, in spite of all its defects, to do its work so far as revenue is concerned.

If this proves to be true, the greatest argument for the income tax, the corporation tax, and the inheritance tax will fall to the ground. Besides that there is vigorous opposition to all three of them, and the merchants and corporation officials who have been worrying over the prospects may be assured that the chance of passing any of these measures now is extremely slight.

Economy Blow to the Plan.

As regards the income tax, there is, as I have said, a clear majority in the senate of five or ten votes in favor of it. That majority is made up of both Republicans and Democrats, and represents the more progressive element in the two parties, including those who are not ashamed to be called radicals.

A number of those who favor the income tax, however, have done so because they believe the new tariff will be deficient in revenue. Now that this fear is being dissipated by the drastic economy of the president, a good many of these senators are becoming indifferent and may vote to defer action indefinitely in such a way as to keep the proposition before the senate and out of the pigeon hole of the committee from which it would be difficult to extract it without resorting to extraordinary measures.

Even among those who believe in an income tax as a proper method of raising revenue and of getting at the swollen fortunes which cause the demagogues, north and south, so much concern, there is a great division of sentiment as to the method to be employed. In the first place the reasonable and honest advocates of the income tax, like Senator Cummins of Iowa, think the United States can safely follow England, although that is a free trade country where there is little revenue from any imports except tobacco and spirits.

Reaches Wealth Now Untaxed.

They think an income tax, if properly administered, would bring out a great deal of revenue from a class of wealth which now escapes taxation almost entirely. Some of the most radical southern senators want to reach the corporations by means of an income tax, and the bill they will draw will be considerably different from the one proposed on the conservative and moderate lines by Mr. Cummins.

For the present, at least, this difference of opinion is sufficient of itself to prevent immediate action, because the income taxers, while they can command a majority against the senate organization, cannot get together sufficiently to pass any bill without the help of the organization.

Finally, many senators who are in favor of an income tax have become impressed with the idea that this measure does not properly belong in the pending tariff bill at all, because it is impossible that it should produce any great amount of revenue for a

(Continued on page 4, column 3.)

SUMMARY OF

The Daily Tribune.

THURSDAY, JUNE 10, 1909.

THE WEATHER—
FORECAST—Showers Thursday, Friday partly cloudy, continued cool, moderate northeast winds.
Sunrise, 4:14.
Sunset, 7:35.
Moonrise, 12:15 a. m.
CONDITIONS YESTERDAY.
Temperature, max. 58, min. 45, mean 56, normal for the day 65. Excess since Jan. 1, 348.
Precipitation for 24 hours to 7 p. m., .09. Excess since Jan. 1, 6.22 inches.
Wind, E., max. 24 miles an hour, at 2:25 p. m.
Relative humidity, 7 a. m. 90%, 7 p. m. 87%.
Barometer, sea level, 7 a. m. 30.05, 7 p. m. 29.96.

TELEPHONE CENTRAL 100.

WASHINGTON.

Inheritance, income, and corporation taxes stand small chance of being passed by congress. Page 1.
Arbitration commission meets to determine whether negroes shall be allowed to work as firemen on Georgia railway. Page 1.
Senator Elect Lorimer will keep seat in house until end of tariff legislation. Page 4.
Finance committee wins every point in day's fighting on woolen tariff schedule. Page 4.

LOCAL.

Text books will be barred from schools and leaflets used if board of education accepts proposition. Page 1.
Corporation Counsel Brundage withdraws city's appeal of subway case to Supreme court. Page 1.
Gov. Hadley of Missouri urges Northwestern university graduates to take active part in politics. Page 2.
Chief Shippy seriously ill and will seek cure abroad if able to travel in July, resuming duties on return only if health is improved. Page 3.
Court refuses to release Dr. Haldane Cleminson on bail, following examination of three witnesses. Page 3.
Ald. Dunn says creation of recreation piers will give Chicago most beautiful water front in world. Page 3.
Dr. Myers gave substance of charges he will make against Prof. Foster. Page 5.
Chicago Beach hotel bought for $200,000 at foreclosure sale. Page 7.
Mrs. P. A. Starck answers reported interview in which Mildred Ruehl gave reasons for breaking engagement with Philip Starck. Page 11.
Mayor Busse means to give city sane Fourth of July; retailers and citizens warned new protective act is sweeping. Page 20.
Witnesses testify to smuggling of Chinamen in dining car kitchens from Mexico to Chicago. Page 20.

DOMESTIC.

Four million dollar Canadian lock at Sault Ste. Marie smashed, one boat sunk, two damaged. Page 1.
Ohio postoffice inspectors find "Black Hand" members were banded along lines of Mafia and see connection with plot to slay Petrosino. Page 2.
Fellow workers in church join to celebrate fiftieth anniversary of ordination of Bishop Grafton. Page 2.
Knox college at Galesburg to build new science hall costing $50,000. Page 2.
Ernest P. Bicknell tells of work of Red Cross in many emergencies. Page 2.
Chicago may lose bible institute if Swedish churches are merged. Page 2.
Youngstown, O., votes to keep saloons. Page 5.
Shriners at Louisville frown down liquor, elect new rulers, and choose New Orleans for 1910 convention. Page 7.
Gov. Deneen signs important bills passed by legislature. Page 7.
Chicago boomers learn they must call it "Mount Tacoma" to stand well with Tacoma citizen. Page 10.

POLITICAL.

Judge Honoré declares reports of his candidacy for mayoralty all talk, but admits he did not take pledge to refuse nomination. Page 5.
Wayman boomed for governorship at dinner of Illinois State's Attorneys' association. Page 5.

NEW YORK.

Vessel whose identity is unknown, aground off Point o' Woods, N. Y., baffles efforts of life savers. Page 7.
Art dealer once accused by an amateur of selling spurious canvases goes into bankruptcy. Page 7.

TRADE AND INDUSTRY.

Commercial. Page 12.
Financial. Page 13.
Fidelity Safety Deposit vaults property leased by Joseph Beifeld of Sherman house. Page 14.

SPORTING.

Cubs and Giants prevented from playing because of wet grounds; Lundgren asks commission for share in $10,000 bonus. Page 8.
White Sox idle at Washington on account of rain. Page 8.
Miss Mary Adams wins women's eastern golf tourney from a field of thirty. Page 8.
Stanley Ketchel beats Jack O'Brien in third of scheduled six round fight at Philadelphia. Page 9.
Champion Jack Johnson sued by former manager. Page 9.
Entries for University of Chicago interscholastic meet out, showing classy field of athletes. Page 9.
Entries and weights for Suburban handicap announced. Page 9.

MOVEMENTS OF OCEAN STEAMSHIPS.

Arrived.	Port.
BELLEROPHON	Yokohama.
BLUECHER	New York.
CAMPANIA	Liverpool.
CAMBRIAN	Boston.
CARTHAGINIAN	Halifax.
GRAMPIAN	Queenstown.
IVERNIA	Montreal.
KOENIG ALBERT	New York.
MASSILIA	New York.
MAJESTIC	Plymouth.
MONTCALM	Liverpool.
OCEANIA	New York.
RE D'ITALIA	Genoa.
SAN GIORGIO	New York.
TEUTONIC	New York.
TITAN	Port Said.
WINIFREDIAN	Boston.
Sailed.	**Port.**
ADRIATC	Southamptcn.
CARMANIA	Queenstown.
CRETIC	Naples.
GERMANIA	New York.
HAVERFORD	Liverpool.
K. W. DER GROSSE	Cherbourg.
LAURA	New York.
LUSITANIA	New York.
OCEANIC	New York.
PRESIDENT LINCOLN	New York.
SIBERIA	San Francisco
TOMASO DI SAVOIA	Genoa.

WIRELESS REPORTS.

LA LORRAINE	Off Sandy Hook.	Due Thurs. p. m.
MAURETANIA	Off Cape Race.	Due Fri. a. m.
TUNISIAN	Off Cape Race.	

BLACK MAN IN CAB MENACE TO SOUTH

Administration Is Vitally Concerned with the Plan to Remove Negro from Locomotives.

PAID MORE THAN WHITES

Race Feeling Intensified on Georgia Railway and Open Rupture in Dixie Seems Inevitable.

BY JOHN CALLAN O'LAUGHLIN.

Washington, D. C., June 9.—[Special.]—Of vital consequence to the country, and particularly to the south, will be the decision of the arbitration commission which assembled in Washington this afternoon for the purpose of determining whether negroes shall be allowed to work hereafter as locomotive firemen on the Georgia railway.

The administration continues to be concerned over this question, not so much because of the conditions upon the railroad referred to as on account of the effect of any settlement that may be reached upon whites and negroes in the south, both racially and economically.

Should the commission decide that negroes shall be no longer employed the charge of discrimination in violation of the constitution will be made and a decidedly backward step will be taken from the policy for the improvement of their relations with the whites.

Should it hold that the Georgia railway is justified in employing negroes as firemen, then the white men, while temporarily accepting the award, will continue their agitation and an open sore will exist which is certain to produce future trouble.

Herbert Acts for Railroad.

From any point the problem is viewed it presents knotty difficulties and no solution of a permanently satisfactory character. The arbitrators are approaching its consideration with the utmost inquietude.

Hilary A. Herbert of Alabama, secretary of the navy in the second administration of President Cleveland, was named by the Georgia railway as its agent, and Representative Thomas W. Hardwick of Georgia was selected to represent the white employés of the road. These men met this afternoon for the purpose of selecting a third arbitrator, who probably will be a northerner. At the meeting they were assisted by Commissioner of Labor Neill and Chairman Knapp of the Interstate commerce commission, both of whom were sent to Georgia by the president for the purpose of settling the recent strike on the road.

Commissioner Neill succeeded in arranging all questions to the satisfaction of the men and the road, save that in regard to the continued employment of negro firemen, and the difference appeared so irreconcilable that arbitration was resorted to.

Only Increases Race Hatred.

This arbitration will be effected under the Erdmann law, and by the terms of that statute both parties to the proceeding are bound to accept the award, whatever it may be. At the same time it is fully realized that while the letter of the award may be observed racial feeling will be increased and unquestionably will extend to other roads penetrating the south, all of which have negro firemen.

The feeling between whites and negroes arises from economic as well as racial causes. For some years the Brotherhood of Locomotive Firemen has been agitating the question of the elimination of the black man from the locomotive cab and has even discussed it at several recent conventions.

The objection is not due to the possibility of the negro being placed in a superior position to the whites. As a matter of fact, no negro can ever attain to the rank of engineer. But there is a rule in force on southern roads under which the best runs are awarded to firemen oldest in point of service.

White Man Works Longer Hours.

As negroes cannot receive promotion, their length of service usually gains for them the coveted runs, and they work three, four, or five hours a day, while white firemen assigned to freight trains have to labor eleven or twelve hours. The white firemen are also forced as a result of the operation of the rule to do the hardest work, switching, etc.

It was brought out during Mr. Neill's investigation of the strike that negro firemen receive only $1.75 per day for doing work for which white firemen receive $2.75 as a minimum, and as high as $3.50 as a maximum. As negro firemen are in use to a large extent on most southern roads, it will be readily seen of what importance from a financial point of view is the proposition to require the roads to use none but whites upon locomotives.

Not Wanted in the Union.

Another difficulty of the situation lies in the fact that the negroes are not organized. They thus stand in the position of wage cutters, and represent a force at the disposal of a railroad to break a strike. They have made efforts to join the union, but have been told they are not wanted, and they have never been able themselves to effect a satisfactory organization.

But even if they should enter into the union, they might possibly be benefited from an economic point of view, but hardly from the standpoint of better relations with white men employed in the same class of work. Moreover, the railroads undoubtedly would give preference to the whites upon their trains if the negroes were to demand wages as high as those the latter receive.

The strike upon the Georgia railway was settled promptly because of the firmness displayed by Commissioner Neill, backed up by President Taft. Senator Bacon of Georgia sent a telegram to some of his constituents declaring that the sympathies of the president were with the whites, and that he sympathized with their course. Senator Bacon either had not ascertained the attitude of the president when he sent this message, or he deliberately falsified it.

Told Mails Would Be Carried.

Mr. Bacon called at the White house and saw Mr. Taft. He was told by the latter that the federal government proposed to have the mails carried and would prevent interference with interstate commerce in Georgia as in any other state in the union. It was not a question with the president of supporting either the blacks or whites.

As a result of the efforts of Mr. Neill, mail trains were run after a few days of nego-

(Continued on page 4, column 4.)

WHICH WOULD THEY PREFER?

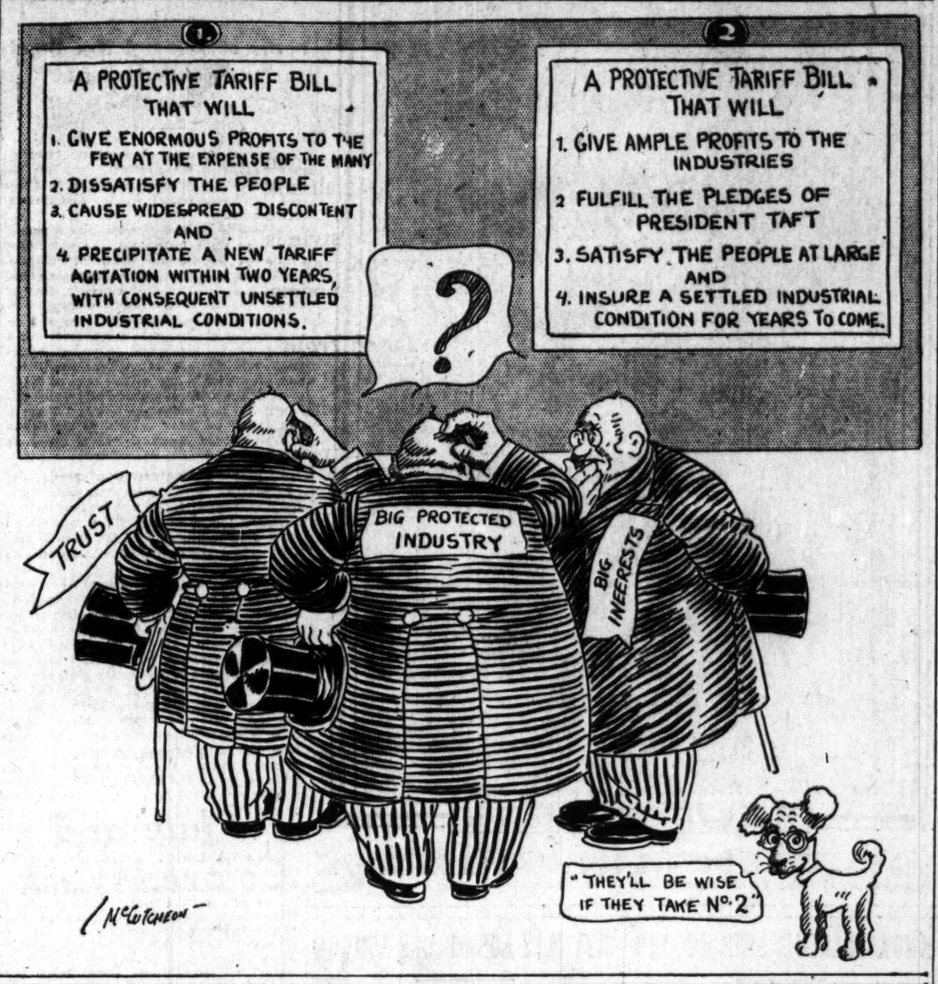

GREAT SOO LOCK IS WRECKED

Canadian Canal Put Out of Commission for Two Months.

SHIP SUNK IN COLLISION.

Two Others Damaged When Swept Through the Waterway.

Sault Ste. Marie, Mich., June 9.—[Special.]—One steamer has been sunk and the $4,000,000 locks of the Canadian canal put out of commission for probably two months as the result of an accident today. Two other steamers were caught in the crash and damaged.

The accident will result in great delays in the handling of traffic on the upper great lakes during the summer, as all of the craft will be forced to use the American canal and locks. This will cause much crowding of the single waterway, as the two canals during the open season carry the heaviest shipping traffic of any similar course in the world.

The steamer Crescent City of the Pittsburg steamer line was the one which sank following the accident. The Assiniboia of the Canadian Pacific railroad fleet was damaged and the steamer Perry G. Walker of the Gilchrist fleet had several plates sprung.

Mistaken Orders the Cause.

It is said that a misunderstanding of orders was the cause of the crash. The Perry G. Walker was entering the lower canal, bound up, and in trying to get to the pier to tie up until two other vessels left the lock was driven into the lock gates, carrying them away. The upper gates were open for the Crescent City, which was not tied up in the lock chamber, and when the lower gates gave way the water came through with terrific force, dropping the Assiniboia and Crescent City to the lower lake level and sweeping them through the canal.

As they cleared the canal the Crescent City ran into the stern of Assiniboia, which had thrown out its stern anchor to check itself. The collision stove in the bow of the Crescent City and also tore a large hole below the water line. The vessel barely had time to reach the American side when it sank.

The Assiniboia sprang a few plates, and when it came to the American side for examination it was discovered that water was getting into the hold. The pumps, however, can keep the vessel free, and it proceeded to finish its trip to Owen sound.

The terrific force of the water also caught the Walker and swept it backwards until the stern caught the pier, twisting the shoe and driving the rudder forward against the stern. The vessel was thrown on to the bank on the foot of the canal. It later was released by tugs and brought to the pier on the American side.

Hard Fight to Save Lock.

The canal employés, as soon as the accident happened, tried ineffectually to stem the enormous head of water. As soon as possible the movable dam which was built for such emergencies was gotten ready and twelve wickets were lowered. It is expected if this hangs out the flood will be stopped by morning.

In the meantime the water is rushing through with the force of Niagara and causing immense damage to the rock bottom. Even if the attempt succeeds it is believed the lock will be out of commission for the rest of the season.

An entire new set of gates will have to be built for the lower end of the locks. The upper gates and one leaf of the lower gates are nowhere to be seen. The other lower leaf is hanging by the bottom end to the canal wall. Should the movable dam fail the canal will have to be filled up with cargoloads of earth to decrease the speed and allow the upper guard gates to be placed.

The entire fall of approximately twenty feet is concentrated in the lock which was wrecked today, and the canal this evening presented a tremendous spectacle, including two waterfalls and a giant whirlpool.

Vessels Must Load Lighter.

One handicap the accident will place on the lake traffic will be that it will be impossible for vessels to load as deep for the American canal. The Canadian canal always has been able to take deeper draft vessels than the Poe lock on the American side.

Capt. Mosher of the Walker, whose boat is responsible for the accident, says the blame rests with the engineer. He says he gave orders to back, but the engineer instead started the vessel ahead, and with a second signal he increased speed ahead. When the captain saw his orders were not being obeyed he sent a watchman back to the engine room to tell the engineer to reverse the engine. It was, however, too late to avoid the accident.

THEODORE STENSLAND FALLS; FRACTURES SKULL; MAY DIE.

Son of Former Banker Collapses While Talking with Friend—Taken to Hospital.

Theodore Stensland, son of Paul O. Stensland, the former Milwaukee avenue banker, who is now in the penitentiary at Joliet, suffered injuries that may prove fatal when he fell last night in a saloon at 1908 Milwaukee avenue. He was taken to the Norwegian Tabitha hospital, where early this morning it was reported he was unconscious and in a critical condition.

Prior to his fall Stensland was talking with a friend in the saloon. It appears that Stensland is subject to fits of illness of some nature, which the physician who attended him later was not familiar with. As the two men were standing talking, Stensland suddenly put his hand to his face and collapsed. He fell heavily to the floor, striking the back of his head on the hard surface.

The police of the Shakespeare avenue station were called and an ambulance was hurried to the saloon. At the hospital Dr. Karl F. Sandberg was summoned. Stensland had not regained consciousness and appeared to have suffered severe injuries. Dr. Sandberg ascertained that his skull was fractured, he having fallen on the back of his head.

"I have not been familiar with Stensland's condition in the past," Dr. Sandberg said, "and cannot say what was the nature of the affection that caused the fainting spell. The police told me he was taken with dizziness and fell suddenly. His skull is fractured and his recovery is doubtful. There is no evidence that his condition can be traced to any other cause than his fall, brought on by the attack. He had not been drinking and had taken nothing to cause his fall, so far as I have been able to learn."

SARTORIS QUITS HIS POST; GEN. FRED D. GRANT CAUSE?

Friends of Young Diplomat Say Commander of Department of Lakes Forced Nephew's Retirement.

Washington, D. C., June 9.—[Special.]—Algernon Sartoris, grandson of President Grant, and until a few days ago secretary of the American legation at Guatemala, has resigned from the service. It is reported that his resignation was forced and that he was compelled to withdraw against his will after having served one year almost to a day.

The state department admits Mr. Sartoris resigned, but it diplomatically insists that his resignation was offered because of his failing health and his desire to seek a cooler climate. Mr. Sartoris now is in New York on his way back to his former post to remove his effects, after which he will tour Europe with his wife.

The rumors that Mr. Sartoris' resignation was not voluntary are being kept alive by his friends in Washington. These friends declare that the state department's explanation does not explain, for the young man was here only a short time ago and looked the picture of perfect health. It is said also that he protested vigorously against his retirement from the diplomatic service, but to no avail.

These friends are authority for the statement that Mr. Sartoris' deposition is the result of a family feud and that he is not in the good graces of Gen. Frederick Dent Grant, his uncle, commander of the department of the lakes.

Gen. Grant, commander of the department of the lakes, was not in Chicago last night, having gone to Vicksburg, Miss., for a short visit.

CITY RECALLS SUBWAY SUIT

Brundage Feels It Unwise to Push Case in Supreme Court.

WILL WAIT FOR NEW LAWS.

Time Not Ripe to Test Rights, Says Corporation Counsel.

Unless the city can obtain enabling legislation it cannot start the actual construction of the proposed subway until it has taken a lot of legal hurdles. This is the conviction of Mayor Busse's law department which is beginning to take a dubious view of the undertaking from a legal standpoint.

The city is in such an uncertain position regarding its rights that Corporation Counsel Brundage has deemed it the part of wisdom to retire before it is too late from the litigation pending in the Supreme court over the question of the city's authority to spend part of the street car revenue for the subway plans recently completed. He instructed his assistants yesterday to withdraw the city's appeal to the Supreme court in this case which was to have been disposed of this term.

City Treasurer Refused to Pay It.

The case in the Supreme court grew out of former City Treasurer Traeger's refusal to pay $50,000 out of the traction fund for the work of the subway bureau. He was uncertain that the city was authorized to touch this fund for any purpose outside of actual subway construction. Judge Windes did not go fully into the merits of the whole case, but decided that in any event the appropriation of the money was irregular, as it was made after the regular appropriations for the year.

The city appealed from Judge Windes' decision and was preparing to push the case to a decision in the Supreme court. At the same time efforts were being made to obtain enabling legislation for subway construction. This line of endeavor failed, along with the other attempts at charter legislation.

There is little doubt that the Supreme court will be called upon to pass on the subway project sooner or later, as the opposition of west side merchants outside the loop to the project apepars to be of a serious character. They are reported to be prepared to fight the construction of the underground system to the highest court.

Ask Deneen to Aid.

This being the situation, a redoubled effort to obtain enabling legislation will be made. Gov. Deneen will be urged to include the matter in his call for the prospective special session of the legislature next fall, and if that attempt fails the proposition will be submitted to the next general assembly.

"We have withdrawn our appeal because we thought it unwise to rest so important an issue as this on the trivial point that was raised in that litigation," said Mr. Brundage. "The necessity of a decision on the point has passed and it would be more to the interest of the city to have its authority to build a subway decided eventually fully on the merits of the whole undertaking."

Fisher Criticises Ericson's Plans.

Walter L. Fisher, who returned from Washington during the day, disapproved of the subway plans of City Engineer Ericson in several important particulars.

"I favor a double deck subway," said Mr. Fisher, "and I believe it ought to extend to the east as far as Grant park. I think it might be extended to the lake along the line of Van Buren street and also along the line of Washington street. North and south subways also ought to be provided for.

"Provision should be made for continuous rides between the several divisions of the city. A system of universal transfers ought to be made part of the general plan."

LEAFLETS MAY BE USED IN SCHOOLS

Text Books Will Be Barred if Board of Education Accepts Proposition of Chicago Publisher.

HITS SO-CALLED TRUST.

Adoption of Plan Means Saving of Thousands of Dollars to Pupils' Parents; Is a Sanitary System.

School text books and other bound volumes which have caused several publishing companies to wax wealthy may be barred from the Chicago schools if a proposition officially submitted to the school book investigating committee of the board of education yesterday is adopted.

The plan to be considered by the committee at its next meeting is that of doing away with all books now in use and substituting printed leaflets with lessons compiled by local educators. If it is adopted by the board of education it is declared that thousands of dollars will be saved to the parents of school children every year.

George W. Bolling, a publisher and the originator of the plan, has conferred with John J. Sonsteby, chairman of the school book investigating committee, and has been asked permission to appear before the board of education and present the proposition in detail.

Used in Many Sunday Schools.

"I think my plan," said Mr. Bolling, "is one which will put the so-called book trust out of business if it is adopted. It is similar to that used in many Sunday schools all over the country. They have leaflets printed each week containing the lesson and text to be studied.

"In the Chicago public schools the board of education or some publisher employed by the board could print leaflets from time to time containing the lessons which the children are to study. In some of the grades a sixteen page leaflet could be printed once a month. In others it would probably necessitate the printing of a leaflet each week."

In putting the proposition before Chairman Sonsteby Mr. Bolling referred to it as the "sanitary school system." Much contagion is carried from the home to the schoolroom through books, it is said. Under the proposed system two sets of leaflets would be printed each week or month. One set would be for the use of the pupil at home, while the other would be for use in the schoolroom.

The average cost of books per pupil in the public schools each year is about $3, according to estimates made by publishing companies. Under the leaflet system of study the cost would be less than $1.25, and in addition, it is said, the efficiency of the schools would be raised more than 100 per cent.

Schneider Assails Text Book Bill.

"We have not gone into the subject yet," said Chairman Sonsteby, "but it looks pretty good. The cost of school books each year is appalling. According to Mr. Bolling's plans we could undoubtedly better the course of study in the schools."

After considering the Ettelson school text book bill, which fixes the prices to be paid for text books in the state of Illinois, President Schneider of the board of education declared that he believed it was unconstitutional and that it probably would be declared so by the courts if it is signed by Gov. Deneen. The bill, it is said, will either be signed or rejected by the governor this week.

"It seems to me," said Mr. Schneider, "as though the last section of the Ettelson bill, which requires the publisher selling his books at the new price to allow the pupil an exchange allowance on each old book equal to one-half of the original price paid for it, is unconstitutional inasmuch as it is requiring the performance of something that is practically impossible."

No Clash Over Ginn & Co.'s Bond.

The "clash" in the board of education over the reduction of the $100,000 bond of Ginn & Co., publishers, to $5,000, was declared by President Schneider to be no clash at all. It was charged by some of the members of the board that the bond was reduced under misrepresentations.

The assistant superintendents of the public schools, who decided during the day that they had been "rapped" by President Schneider in his annual report to the board, exhibited considerable amusement because they said the head of the board was angry on account of never having been invited to attend the meetings of the superintendents. They were unanimous in declaring that the schools were in a good condition.

Urges Consistent Teaching.

"I wish those who read the report," said Mr. Schneider, "to draw their own conclusions as to the question of whether there is not evidence that what our schools need is order and system, and the establishment of some consistent line of teaching."

Mr. Schneider declared in his report that there was rivalry and lack of coöperation among the different administrative heads, and that the schools are at present in a chaotic state. He said that many of the teachers had gone "construction mad," and that much "sickly sentimentality had crept into the teaching."

Mr. Schneider, besides saying a few harsh things about school management—supposed to have been directed at the superintendents—also scored sororities and high school fraternities. He said that these societies bred snobbishness, and that statistics proved that fraternity and sorority members were inferior to other pupils in their school standing.

Ryerson School Overcrowded.

Overcrowding of the Ryerson school caused John T. Ray, the superintendent, to appear before Architect Perkins in the afternoon to request that a new building be constructed. The Dunne school board began condemnation proceedings against four lots adjoining the Ryerson school for a new building site. This action was rescinded when the new board came into power.

Bids for a new school at West Byron street and North Albany avenue, to be called the Grover Cleveland school, were opened by the buildings and grounds committee. The new school will cost about $250,000 and will be ready for occupancy in September, 1910.

Parker H. Sercombe, 139 East Fifty-ninth street, suggests a call for a massmeeting to protest against what he terms the "inefficiency and artificiality of our school system." He declares the problem can be solved at such a meeting and asks that 10,000 complaints be sent to him by Chicagoans whose children attend the schools.

BISHOP GRAFTON GIVEN HIGH HONOR

Many Episcopal Churchmen Celebrate Anniversary of His Ordination.

LAUD LIFE OF HEROISM.

Work Among the Suffering and Fallen Praised by Fellow Laborers.

Fond du Lac, Wis., June 9.—[Special.]—With ecclesiastical pomp, the heavy sweetness of incense, and the concord of stately music, one of the most elaborate ceremonials ever held in the Episcopal church in America marked the opening of the celebration of the fiftieth anniversary of the ordination of the Rt. Rev. Charles Chapman Grafton to the Episcopal priesthood and the twentieth anniversary of his elevation to the episcopate here today. St. Paul's cathedral, one of the finest church edifices in the country, renovated and redecorated for the occasion, lent impressiveness to the event.

Bishop Grafton later was host at a banquet, the guests being the visiting clergy, including many distinguished prelates from a distance. The ceremony was marked by the reading of the most complete biographical sketch of the bishop ever written. It dealt exhaustively with the bishop's early career and work in the east, and was read by Erving Winslow of Boston, Mass., who prepared it.

Dr. William Dafter read another paper on the condition of the diocese at the time of Bishop Grafton's election to the episcopate, and Warden Rogers told of what he had accomplished in his twenty years as a bishop. The latter called attention to the fact that during these twenty years the bishop built twenty-eight churches, fifteen guild halls, and twenty-one rectories.

Bishop Strikes at Divorce.

The response of aged Bishop Grafton was most affecting. With tears in his voice, he said:

"Whatever we have done to further the advancement of His kingdom or for the benefit of our fellowmen has been all through his doing. I have been helped greatly by others. They have done the work while I have received the credit."

Earlier in the day in his address before the diocesan council following the celebration of the pontifical high mass the bishop had cited figures to show that while he was approaching the four score line he still was leading the strenuous life. During the year he had offered the holy sacrifice 206 times, and had traveled extensively in and outside the diocese in addition to the performance of other responsible duties. In the course of his address the bishop gave this blow at the divorce evil:

"My Episcopal decision has been sought during the year in a number of difficult moral questions relating to marriage, and we would ask the clergy to make clear to their people the law of the church regarding this sacrament. The church, of course, does not legislate for those outside. Concerning the marriage within it, that is of the baptized, her rule is that such marriages being in the Lord are indissoluble. The reason of this is that as Christ and his church are indissolubly one, so the marriage of members of the church should bear witness to this truth. I am also obliged to state that our own communion has, as the law at present stands, made an exception in a particular case. For my part, I regret this, and should like to see our practice brought more into conformity with the law expressed in our prayer book, that the parties united in the Lord by marriage are united 'till death do us part.'"

Bishop's Life Is Lauded.

The paper by Erving Winslow was, to the bishop's friends, the most interesting feature of the day. It told of the bishop's life up to the time he became a bishop, of his attitude on the slavery question, and how irate parishioners slammed doors in his face because of his anti-slavery utterances in the pulpit, and how calls with large salaries attached were rejected in favor of a life of simplicity.

In substance, the paper recalled the Grafton genealogy, tracing it back to England, where tradition has it that Richard Grafton, king's printer to Henry VIII. and Edward VI. and printer of the great bible and the first prayer book of Edward VI., who was sent to the Tower for issuing Lady Jane Gray's proclamation, was an ancestor. The bishop's father, Maj. Joseph Grafton, was a distinguished officer in the war of 1812. On the 12th of April, 1830, the now bishop was born in Boston.

After three years in the historical Boston Latin school, which he entered in 1843, he was attacked with a trouble of the eyes and was obliged to continue his education with a private tutor. About this time he became interested in the Church of the Advent in Boston and May 18, 1851, was confirmed at St. Stephen's chapel with other Advent candidates.

Ordained Priest in 1858.

In 1851 he entered Harvard Law school. He received his degree of LL. B. there July 20, 1853. Being beset by trials of mind on religious matters, he offered himself as a candidate for holy orders to Bishop Whittingham of Maryland, being ordained to the holy order of priesthood May 30, 1858, in St. Paul's, Baltimore. His first six months were spent in a deserted rectory and $26 constituted his first six months' stipend. He did not have overmuch of food, and often walked miles to missions. Previous to this he had been connected with a settlement house in Baltimore—perhaps the first of its kind in America.

He remained at St. Paul's until 1865. He recalls the first bloodshed of the civil war when soldiers were shot down by a mob in the streets of Baltimore. He then was chaplain to a house of deaconesses, where some of the wounded men were taken, in the face of an enraged mob. The young priest declined one offer of $3,000 salary—a large sum in those days—to become rector of St. Peter's, Philadelphia.

Father Grafton was ambitious to found a religious order and preparatory to going to England to study the subject, went with Father Prescott, an associate, to an extemporized retreat on Fire Island. The clergymen were suspected of being confederate spies while there, and had a hard time explaining themselves to the government authorities. Also, they had a narrow escape from death in the wintry weather in finally leaving the island.

Chaplain in Cholera Hospital.

In 1865 Father Grafton went to England and joined in the foundation of the Order of St. John the Evangelist, at Oxford. He was volunteer chaplain to a cholera hospital in Shoreditch and used to go about gathering patients in what was called the cholera cab. Dr. Tait, the bishop of London, paid the American clergyman the compliment of saying: "I wish he were an Englishman."

With Father O'Neil, Father Grafton joined in the formation of the first great London mission, at which it was estimated 60,000 persons attended daily.

In 1872 Father Grafton became rector of the Church of the Advent in Boston. During his rectorship there yellow fever broke out in Memphis and Father Grafton volunteered to go there, but Bishop Quintard would not grant his request.

On Nov. 13, 1888, Father Grafton was elected bishop of Fond du Lac. He was consecrated April 25, 1889, in the Cathedral of St. Paul, Fond du Lac.

The diocesan council at Fond du Lac is to close the ceremonies today.

NOTES OF THE COLLEGES.

MADISON, Ind.—Hanover college conferred degrees of doctor of laws on President Francis John McConnell, D. D., president of the De Pauw university, and doctor of divinity on the Rev. Benjamin M. Nyce, Muncie, Ind., and the Rev. Thomas C. Moffett, New York.

DES MOINES, Ia.—Secretary James Wilson of Washington delivered the dedicatory address in the new agricultural hall just completed at Ames. The structure cost $350,000 and is the most imposing of its kind in the world.

Bishop Whose Golden Jubilee Is Being Celebrated at Fond du Lac, Wis.

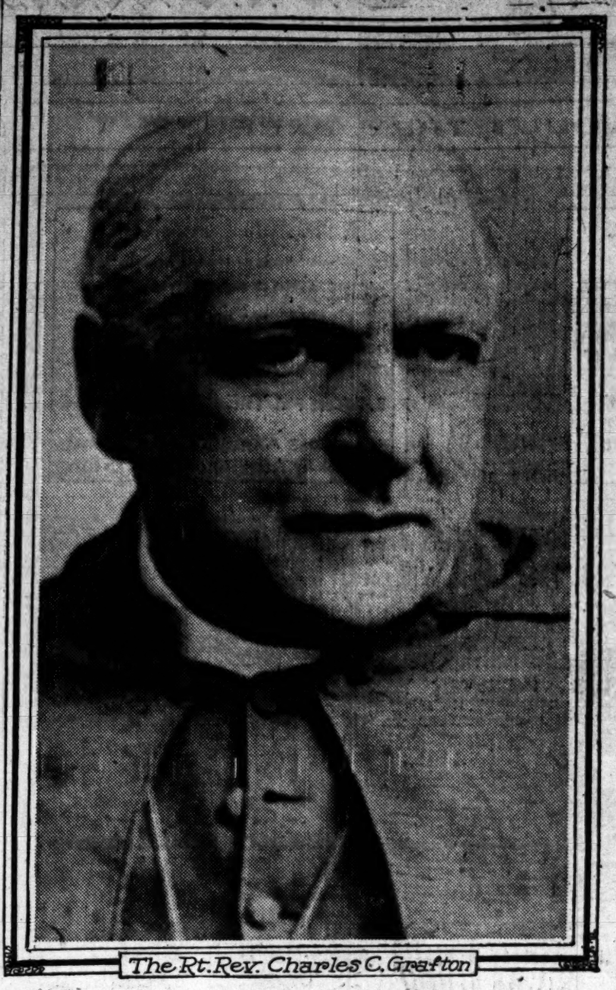

The Rt. Rev. Charles C. Grafton

A large gathering of Episcopalians at Fond du Lac, Wis., is celebrating the fiftieth anniversary of the ordination of Bishop Grafton to the priesthood and the twentieth anniversary of his consecration to the episcopacy.

KNOX COLLEGE SETS RECORD

Class of Fifty-two, Largest in Its History, Is Graduated.

HONORS FOR MISS TARBELL.

Science Hall, Costing $50,000, Authorized by Trustees' Board.

Galesburg, Ill., June 9.—[Special.]—Knox college at its seventy-second annual commencement today graduated a class of fifty-two, this being the largest ever sent forth by the college.

In addition to the degrees conferred on members of the class, the following were bestowed:

Doctor of laws—John C. Richberg, Chicago.

Doctor of divinity—John Y. Ewart, Newton, Kas.; James D. Wyckoff, Lafayette, Ill.

Doctor of literature—Ida M. Tarbell, New York.

Doctor of music—William F. Bentley and John Winter Thompson, Galesburg.

Trustees in their annual meeting showed an optimistic spirit and authorized proceeding with the erection of the new science hall, which will be completed this fall.

President McClelland reported that over $100,000 of a $250,000 endowment has already been paid in cash.

After the alumni banquet the whole company repaired to the campus, where ground was broken for the new science hall. Mrs. McClelland, wife of President McClelland, and Mrs. J. T. McKnight, wife of the donor of $25,000 toward the new building, officiated at the ground breaking. The new structure will cost $50,000.

Purdue Honors 331 Students.

Lafayette, Ind., June 9.—[Special.]—Three hundred and thirty-one degrees were conferred at the thirty-fifth annual Purdue commencement this afternoon. Dr. Andrew Sloane Draper of New York failed to arrive on time and Addison C. Harris of Indianapolis, of the board of trustees, delivered an eloquent impromptu address. The commencement week ceremonies ended tonight with the senior banquet.

The Chicago graduates of Purdue are Benjamin Ferguson, A. I. Benedict, Harold Levy, Charles Hurd, W. B. Wickersham, Bernard Johnson, Frank Williams, and Frank Thorpe.

Illinois "Grads" Hear Dr. Shaw.

Jacksonville, Ill., June 9.—[Special.]—Dr. John Balcom Shaw of Chicago, pastor of the Second Presbyterian church, delivered the address at the eightieth annual commencement of Illinois college. His subject was "Literature and Life."

The graduating class numbered fourteen. The degree of doctor of laws was conferred upon Dr. Harold W. Johnston of the class of 1879, now head professor of the Latin department of Indiana university; and the degree of master of arts was conferred upon John F. Downing of Kansas City, of the same class, now president of the New England Savings Bank and Trust company. Judge Charles A. Barnes and R. M. Hockenhull were elected members of the board of trustees.

Shimer Diplomas Go to 22.

Mount Carroll, Ill., June 9.—[Special.]—Twenty-two students were graduated at Francis Shimer academy, Mount Carroll, Ill., tonight. The address was by Prof. Gerald B. Smith, University of Chicago, on "Invisible Companions."

The Chicago graduates are Harriet M. Leigh, Marjorie Leigh, daughters of Dr. Leigh, 96 State street, and Margaret Munroe, Hyde Park.

The new $20,000 college hall has reached the second floor and is to be ready Sept. 1.

M. T. CHAPMAN WEDS 3D TIME.

Manufacturer Whose Second Wife Divorced Him Takes Aurora Woman for Bride.

Matthew T. Chapman, whose matrimonial experiences have attracted public notice, was married for the third time last night. His bride was Mrs. Minnie Wilcox, 220 Grant place, Aurora.

Mr. Chapman, who is president of the American Well works at Aurora, is 68 years old. Nine years ago he wedded Mrs. Helen Leet, the widow of an Aurora banker, who left $1,000,000.

As the result of a dispute between Mr. and the former Mrs. Chapman and the children of the latter, the couple disagreed and finally were divorced by Judge Honoré a few years after their marriage.

Plunges Eleven Stories to Death.

Franz von der Bergh of 70 Perry street fell down the elevator shaft from the eleventh floor to the basement while working in the Hiram Sibley warehouse, 12 North Clark street, yesterday and was killed.

CITY MAY LOSE BIBLE SCHOOL

Proposed Swedish Church Merger Involves Institute Removal.

MINNEAPOLIS WORKS FOR IT.

Majority at Rockford Conference Said to Favor Union.

Rockford, Ill., June 9.—[Special.]—The annual conference of the Swedish Free Church of America opened tonight. An address of welcome was given by the Rev. G. F. Johnson of Rockford, to which the Rev. G. A. Young of Chicago, president of the conference, responded.

A number of important questions are to come before the conference at this meeting. One is the proposition for union of the mission covenant, the Swedish Free and the Swedish Congregational churches of the United States. Indications are that the proposed merger of the three conferences will be indorsed by the Swedish Free society.

Chicago May Lose Institute.

While there is some opposition, a majority of the ministers and laymen are said to favor accepting the constitution covering the proposed union as recommended by the joint committee which met in Rockford last January. This question will be taken up early in the session, probably tomorrow, and the action may bring about the removal of the church's bible institute from Chicago to Omaha. The Minnesota delegation is trying hard to land it for Minneapolis and is counting on the support of a large number of Illinois delegates.

Mission Church Meeting in Omaha.

Omaha, Neb., June 9.—The business session of the twenty-fifth anniversary meeting of the Swedish Mission church in America began today with delegates representing 121 conferences and societies from all parts of the United States present. The session was opened by the Rev. C. A. Bjork of Chicago, president of the missionary association.

Relief for Superannuates.

Des Moines, Ia., June 9.—[Special.]—Plans to establish a relief fund for superannuated ministers of the United Norwegian Lutheran church were perfected at the opening session of the annual convention of the church today. All but one of the clerical delegates voted in favor of a plan to pay $200 down and $5 a year into a pension fund which will be used to support indigent ministers.

Raise Million for Schools.

Richmond, Ind., June 9.—[Special.]—That great advancement has been made in an educational way by the general synod of the Evangelical Lutheran church of the United States was shown at today's session by the report of the board of education. All institutions are in a healthy condition and more than $1,000,000 has been raised within the last five years to be applied to the endowment of schools.

READY TO BUILD NEW CHURCH.

Sheridan Park Methodists Have $30,000 Subscribed and Will Dedicate Structure in Fall.

With $30,000 subscribed for a new house of worship the Sheridan Park Methodist church will dedicate the structure at Montrose boulevard and Sheridan road in the fall. This decision was arrived at by the officers at their meeting last night. The last $3,500 was raised in thirty minutes. At present services are being held in Govan hall. Bishop McDowell will preach a week from next Sunday.

DEMAND WAR ON SUGAR TRUST.

Compromise of Suit Brought by Rival Concern Renews Desire for Criminal Prosecution.

Washington, D. C., June 9.—[Special.]—The action of the sugar trust in compromising the suit of the Pennsylvania Sugar Refining company already has renewed the demand here for a criminal prosecution of the sugar trust by the government for violation of the Sherman anti-trust law in its dealings with the Pennsylvania company.

As soon as the senate met this morning Senator Culberson took the floor and had read a report of the settlement of the suit in New York and called attention to the inactivity in the department of justice.

At the department of justice it was said it made the case look pretty serious for the sugar trust.

HADLEY HONORED BY N. W. U. DEGREE

Governor of Missouri Also Delivers Address at Commencement Exercises.

SAYS "GO INTO POLITICS."

Duties of Educated Men Urged to Great Gathering in Evanston.

Incidents of unusual dramatic interest marked the commencement exercises of Northwestern university yesterday, held before over 3,000 persons in the new gymnasium at Evanston.

The orator of the occasion was a young man, who went forth from the university with a bachelor's degree in law. When President Harris conferred on him the highest honor in the gift of the university, that of doctor of laws, it seemed dim and unimportant beside that he had won in the meantime as governor of Missouri. His address was a comprehensive indictment of modern industrial, political, and educational conditions, and an appeal to the college men of today to enter the political arena, destroy the evils described, and make the words "I am a politician" as proud a boast as the slogan of the ancient Romans, "Civis Romanus sum."

Belated Degrees Conferred.

In contrast to the spectacular rise of Gov. Herbert Spencer Hadley was the tardy recognition by the university of the dues of two other former students of the class of 1862 upon whom the degree of bachelor of arts was conferred.

Orrington Cress Foster, one of these, went away to the war. Edward Wilson Spencer, his classmate, left the university campus one day to save human lives in the wreck of the Lady Elgin. Mr. Foster was present to receive his diploma, but his classmate was absent, engaged in missionary work abroad.

Of the seven special degrees conferred one was received by a woman. Emily Huntington Miller, dean of women at the university from 1891 to 1898, author and editor, was honored with the degree of doctor of literature. Another woman, whose membership in the class of 1900 of the Methodist institution attracted notice, was Sister Mary Osmand King of the Roman Catholic order of Sisters of Mercy, who received a diploma as graduate nurse with the class from Mercy hospital.

Baron Herman de Lagercrants, Swedish minister to the United States; George Peck Herrick, and the Rev. Robert Hugh Morris, pastor of the First Presbyterian church of Evanston, whose prayer for James A. Patten at the baccalaureate services on Sunday attracted attention, also received honorary degrees. The class numbered 592, of whom 414 were from the Chicago departments, law, medicine, pharmacy, and dentistry, and 178 from the college at Evanston.

Educated Men in Politics.

Gov. Hadley pointed out the prominent part played in the politics of the world in past ages by the educated classes and the small part played in the politics of today by college men, and continued:

"In the last half century of American history the dominant idea in our national life has been the desire for gain, the spirit of commercialism. During the last twenty years we, as a people, have burned incense at the altar of commercial success. This has produced a situation dangerous to the continuance of representative government and threatening the security of our institutions."

He directed his remarks particularly to the seventy graduates in law when he said:

"There is not a business enterprise which conducts its business in violation of the law that has not had the services of a lawyer, skilled in the art of law evasion and the art of rondisclosure, whose abilities in that regard have recommended him for such employment. No lawyer has a right to advise an individual or a corporation how to violate the law. Any lawyer who does so is as much an offender against the law as the person or the corporation whom he serves. If the lawyers of this country would refuse to advise persons or corporations how to violate the law with impunity and how to conduct their business so that evidence of their wrongdoing could not be secured, then much of that of which the public justly complains would cease to exist."

The speaker trod on the delicate ground of "tainted money" when he said, in the magnificent gymnasium donated by James A. Patten:

"Those who have secured great wealth by unfair or unlawful means never can make atonement therefor by endowing colleges and universities and by building hospitals and churches. The American people never will accept as a satisfaction for money unlawfully or dishonestly secured the expenditure of that money in philanthropic, religious, or educational enterprises."

Fifty-nine students of the Evanston academy, affiliated with Northwestern university, were given their diplomas in the evening. Graduating exercises were held in Fisk hall. The address was made by the Rev. George D. Cleworth.

Services at Lake Forest.

The commencement exercises of Lake Forest college, Lake Forest academy, and Ferry hall will be held from June 18 to June 23 at Lake Forest. The baccalaureate sermon will be delivered by President John Scholte Nollen at the Presbyterian church on June 20. Ira Landrith, general secretary for the Presbyterian brotherhood of America, will deliver the commencement address for the college June 23 in Reid Memorial chapel. The commencement address for Ferry hall will be given the preceding afternoon by the Rev. William P. Merrill of Chicago.

First prize in the oratorical finals at the University of Chicago last night in Mandel hall went to I. E. Ferguson, a junior. Second honors were divided among three competitors, Albert D. Henderson, C. A. Rouse, and Clarence English. The winner will receive a scholarship for one year, while each of the other men will get one for a quarter.

GOES TO EXILE, NOT ALTAR; BAD CHECKS ARE THE CAUSE.

New York Youth Shipped to Sydney After Father Tires of Paying Out Money.

New York, June 9.—[Special.]—When the deep water windjammer Falls of Garry, a British bark, outward bound for Sidney, N. S. W., pulled up its anchor tonight and stood out of the bay to meet the choppy sea it had in the fo'c's'l Max Jagerhuber Jr., who had planned to occupy on that particular evening the bridal suite at the Hotel Majestic and whose dreams had included a suite de luxe on a German liner bound for Europe.

Max is the son of Max Jagerhuber, editor and owner of Toilettes and Dry Goods, two fashion publications. Mr. Jagerhuber Jr. had been passing checks to which he signed his father's name.

Last April Max disappeared and at the same time a young woman employed in the fashion paper office gave up her job. The disappearance was followed by more bad checks for Jagerhuber Sr. to make good, and on May 15 last Max was arrested at the rooms of the young woman.

Max Jagerhuber Sr. thought that things had gone far enough, and when George Benjamin & Co. of Twenty-sixth street and Broadway turned up with a bad check for $50, the elder Jagerhuber asked them to press the complaint. As a result Max Jagerhuber Jr. was held on a charge of grand larceny.

Lawyer Patterson, the family attorney, said that if the court would suspend the sentence Max would be put on board the Falls of Garry in the care of Capt. Roberts and shipped off to New South Wales.

TELLS OF RED CROSS WORK

Ernest P. Bicknell Says Aid Was Given in Fifteen Calamities.

MILLIONS SPENT IN RELIEF.

Leader in Charity Efforts Points Out Efficiency of Army.

Buffalo, N. Y., June 9.—In his presidential address to the national conference of charities and correction, which opened its thirty-sixth annual meeting here this evening, Ernest P. Bicknell of Washington, formerly of Chicago, the director of the American National Red Cross, announced the new policy of that great organization in relation to the relief problems growing out of great disasters.

In the three years ending April 1, 1909, the American Red Cross expended for calamity relief the sum of $4,207,043, besides distributing supplies of great value. All this money and these supplies were derived from private sources, and in this aspect the Red Cross is a private organization.

Aid Follows Fifteen Calamities.

The amount of relief given by this single agency in the last three years is greater than was given in general relief during the same period by all the general relief societies of the ten greatest cities of the United States. This relief was occasioned by fifteen calamities—namely: The California earthquake and fire, the Valparaiso earthquake, the gulf storm, the Chinese famine, the Kingston earthquake, the Russian famine, the Calabrian earthquake of 1907, the Mississippi cyclone, the South Carolina and Georgia floods, the Texas floods, the Chelsea, Mass., fire, the Canadian forest fires, the Monogah mine explosion, the Michigan forest fires, and the Italian earthquake, an average of five great catastrophes a year.

In the last twenty-five years, without complete data, it is safe to say that the amount of American contributions raised and expended in this sort of relief work amounted to not less than $35,000,000.

Army as Efficient Aid.

Mr. Bicknell paid his respects to the army as an efficient arm of relief work of this kind by saying that "within the last three years I have had opportunity to observe the extensive employment of soldiers in connection with relief operations following two of the greatest disasters of history—viz.: those of California in 1906 and southern Italy in 1908.

"The spirit of the soldiers exhibited in both instances was admirable, and showed the same elements of human sympathy evinced by the common citizens, with the added efficiency which comes of thorough discipline."

ATTACKS LAW'S VAGARIES BEFORE NEW ATTORNEYS.

Prof. Merriam Tells Graduates That Legal Work Is Becoming Business Proposition.

The graduating class of the Chicago Law school, at its commencement exercises in the Y. M. C. A. auditorium last night, listened to a severe attack on certain phases of the country's jurisprudence in an address delivered by Prof. Charles Edward Merriam of the University of Chicago.

"The law is regarded by lawyers too much as a business proposition; it soon will be so regarded by the people," he said. "Under the guise of the relation of lawyer and client things are being done which would be considered reprehensible in any other light. I have known instances where lawyers have introduced and defended bills simply to gain a case for a client. In politics lawyers' fees have come to cover a multitude of sins. Not until the legal profession is awake to the importance of fact as a basis for law will the laws of the land be improved."

Thirty-two students were granted diplomas. These were conferred by Judge Richard S. Tuthill. Members of the 1909 class who spoke were Thomas A. Daley, Oscar C. G. Christgau, Charles C. Williams, and Henry L. Bluim. The charge to the graduates was delivered by Dean Horatio L. Wait.

AMERICAN MEDICS CONDEMN USE OF BENZOATE OF SODA.

Crusade of Dr. Bergey Expected to Cause Sensation in Pennsylvania, Where Drug Is Permitted.

Atlantic City, N. J., June 9.—The American Medical association, through its house of delegates, went on record today as opposed to the use of benzoate of soda, or any other preservative, in food products. The action followed the address of Dr. D. H. Bergey of Philadelphia, who insisted that the use of any sort of preservative is harmful to consumers.

The resolution will be taken to Washington by Dr. C. A. L. Reed of Cincinnati, who was one of the chief opponents to the decision made by the board of referees appointed by President Roosevelt that benzoates were not harmful, and will be presented directly to President Taft, who will be asked to support the legislation barring their use.

Dr. Bergey's arraignments of food preservatives, which started the movement for a national crusade by physicians, is expected to create a sensation, especially in Pennsylvania, where recent changes in pure food laws have allowed packers and preservers to use the drugs, which, he declared, are dangerous.

FORESTERS AGAIN PICK RYAN.

Chicagoan Is Chosen Head of Illinois Order in Annual Election at Quincy.

Quincy, Ill., June 9.—[Special.]—The state convention of the Catholic Order of Foresters elected today for chief ranger, William F. Ryan, reëlected; vice chief ranger, Peter Remard; secretary, Nicholas V. Fischer; treasurer, James Burke; all of Chicago; and spiritual director, Bishop P. J. Muldoon of Rockford. Trustees chosen were Michael Kook, Michael E. Maher, Andrew J. Schultz, Thomas J. Garrity, and J. E. Hortubise. The delegates were given an excursion on the river this afternoon.

MISSION CO-OPERATION URGED.

Cardinal Gibbons Chosen Honorary Chairman of Roman Catholic Congress in Washington.

Washington, D. C., June 9.—Coöperation in missionary effort was the keynote of the opening meeting of the congress of Roman Catholic missionaries which began a three days' session tonight. About 200 delegates were present, representing practically all the phases of missionary work of the church. Cardinal Gibbons was chosen honorary chairman of the congress.

EDITOR IS HEAD OF HIS CLASS.

Stuart C. Godfrey Holds All Honors Since Admission to West Point Four Years Ago.

West Point, N. Y., June 9.—Stuart C. Godfrey of Milford, Mass., will be graduated from West Point at the head of his class Friday. Godfrey has held class honors ever since he entered the academy four years ago. He is a cadet lieutenant and editor in chief of the Howitzer.

Children's Handwork on Exhibition.

It has been decided to keep the exhibition of handwork of the children of the Foster elementary public school at Union and O'Brien streets open to the public on Thursday and Friday.

BLACK HAND PLOT LIKENED TO MAFIA

As Tangle Is Unraveled the Police Link Names of Conspirators with Petrosino.

ELEVEN ARRESTS SO FAR.

Fruit Dealers Who Yield to First Demands Forced to Pay Again for "Talking Too Much."

Cincinnati, O., June 9.—Revelations in the extortion, plotting, and murder by the Black Hand, as uncovered by the postoffice inspectors from the Cincinnati office, show conclusively that the gang in Columbus, Marion, Dennison, and Bellefontaine and other Ohio towns was organized along the same lines as the old Mafia, but, if anything, with a much better system for concealing its movements.

It is now known that the Ohio Black Hand or the "Society of the Banana," as its members style themselves, had a branch in Pittsburg, Pa., and one in Chicago, and a line that extended to South Dakota.

Charles Dicdardio, or Collagero Viciarrio, arrested in Bellefontaine, lived at the former home of Sylvatorio Cira, who was murdered about a year ago. Italians arrested and tried for the crime were acquitted.

Viciarrio, the federal authorities now say, was implicated in the murder of Detective Petrosino of New York, in Italy.

Three Italians at Columbus are known to have paid money to the Black Hand organization. Frank Cannata, a fruit peddler, gave up $500.

Frank Lascola, who has a fruit stand in Central market, drove ten miles out East Main street and placed $200 in a designated spot. Frank Macula paid them $500 and got another letter demanding another $500 for talking too much. He paid it.

Banded by Grips and Passwords.

"We have found what I believe to be certain proof that the Black Hand outrages, at least in the middle west, including Pittsburg, Cincinnati, Cleveland, Chicago, Columbus, and other western cities, were committed by a well organized society with grips and passwords, and that they are not simply sporadic cases of individual extortion," said Chief Postoffice Inspector Holmes.

"We have no evidence so far that the American Black Hand in the west is connected with the foreign organization that killed Lieut. Petrosino in Sicily."

Eleven arrests have been made so far in Columbus, Marion, Dennison, and Bellefontaine, all in Ohio, and the government officers in Chicago and Cincinnati are tonight looking for Antonio Lima, brother of Salvatore Lima, who was arrested in Marion.

Deputy United States Marshals B. J. Wagner and A. E. Owens took three of the alleged operators, Salvatore Lima, 30; Salvatore Rizzo, 32; and Joseph Bataglia, 28, from Marion to Toledo tonight. Hearing of the prisoners is set for Monday afternoon, but they probably will be arraigned before United States Commissioner F. W. Gaines tomorrow, when bond will be fixed.

Inspector on Lima's Heels.

When locked up the Italians asked to see some of their wealthy countrymen, supposedly with a view to arranging bonds. Inspector Oldfield is said to be on the trail of Antonio Lima, father of Salvatore Lima.

Antonio and Joseph Nusso, brothers and proprietors of a commission house, were arrested at Cleveland tonight and are held on suspicion. Postoffice Inspectors Hutches and Cochran arrested the men.

The federal warrant charges that Lima, Rizzo, and Bataglia sent letters demanding money from John Amicon, the Columbus fruit dealer, through the Marion postoffice, and that the letters were inclosed to A. Marfisi at Dennison, O., one of the band, who was asked to forward them to Amicon.

Marfisi was arrested today at Dennison after a running revolver fight with deputies and secret service agents.

Antonio Viccarrio, partner of Marfisi, who was arrested at Dennison on Tuesday, was today taken to Canton and arraigned before the United States commissioner. He was held in bonds of $3,000 and locked up.

Late tonight Inspector Oldfield and Columbus police arrested Salvatore Vintola, a Columbus Italian, who they believe is implicated in the operations of Lima and his band.

WARNS DETECTIVE OF ASSASSIN.

Detective Gabriel Longobardi declared yesterday that he had received two letters from a former prisoner in the county jail warning him that Giuseppe Burtucci, whom he arrested in connection with the murder of John Umbrello, was planning to kill him and that a secret society had voted a death sentence upon him.

In these letters Vincenzo Geraci told the detective that Burtucci had told him he had a saw, a bottle of acid to blind any one who interfered with his plans to escape, and a knife to kill Longobardi.

The detective, who was stabbed in the wrist at the rear of his home, 116 Bunker street, several weeks ago, notified the jail authorities, who failed to find any trace of the saw, acid, or knife in Burtucci's cell.

A Pearl Necklace
With no duplicate in existence

We carry none but the most refined creations of the jeweler's art—designs exclusive, many with no duplicates in this country.

Pearl Necklaces $400 to $7000
Pearl and Diamond Brooches $15 to $200
18 K Wedding Rings (matches, latest) $7 to $12
22 K Wedding Rings (English style) $8 to $12
Sterling Silver Coffee & Tea Sets $20 to $400
A complete assortment of Mesh Bags $30 to $50

Inspection invited. We will send goods for examination anywhere in the United States.

Wm. K. Sandberg & Co.
Jewelers 138 Michigan Ave. Chicago
University Club Building

Life is Sustained By Electricity.

A Scientist Has Proved That an Invalid May Increase His Own Production of Vital Electricity and Cure Himself of Any Form of Weakness or Disease.

Andrew McConnell, the scientist who has recently become famous through his researches in organic electricity, has proved that all disease and weakness result from an insufficient production in the human body of the electric force which controls all of the functions essential to life and health, and that its increased production, increasing the function of every vital organ, will cure any manner of disease, and the principles are so simple that any person can learn to regulate his own power. The laws for increasing and regulating one's own electric power can be taught through correspondence. Mr. McConnell's work is indorsed by many physicians, scientists and ministers of national influence.

Mr. McConnell will be in Chicago for a few weeks and can be seen at Musical College Building, 248 Michigan ave. Tel. Harrison 2617. Literature explaining this science of self cure sent upon request.

Andrew McConnell was introduced in Carnegie Hall, Sunday to our audience of 3,500, by the Rev. Dr. Robert Stuart MacArthur as a "Man whom God has called to interpret the laws of health, as surely as he called Marconi to utilize the electricity of the air."

—The New York Tribune, June 8th, 1909.

THE HUB
Henry Sayton

CHICAGO'S YOUNG MEN enjoy the privilege here of choosing their clothes from the world's best makers; fully 7,000 suits comprise The Hub's magnificent offering, embracing every style or pattern that young men care for, at a price range of

$10 to $35

(Sold on 2d Floor)

DeMuth's
COLLEGE SHOE
TRADE MARK

For Young Men and Young Women

$4

High and Low Cuts For Summer Wear

New, natty, graceful styles and shapes that are pleasing to the fancy of well dressed young people.

The best evidence of shoe comfort, shoe beauty and shoe economy is the College Shoe. Sold only by

DeMuth & Co.
State and Jackson, Chicago

MARSHALL FIELD & COMPANY.

Corean Hand-Tooled Brass Finger Bowls. Specially Priced, 75c.

Three styles, as illustrated, are offered in quaint designs of fine tracery. The Bowls are very artistic and practical and regularly valued much in excess of our special price, 75c. Second Floor.

Ladies' Made-to-Order SUITS
Of All-Wool Materials
$25
Perfect fit guaranteed
National Ladies' Tailors
92 STATE ST. 2d Floor.

Balmer wrote a story. What is it?

You don't have to read another paper to verify what The Tribune says.

ICAGO'S
OUNG MEN
njoy the privilege
choosing their
rom the world's
kers ; fully 7,000
nprise The Hub's
ent offering, em-
every style or
that young men
at a price range of

to $35
on 2d Floor)

LEGE SHOE
TRADE MARK

oung Men
ung Women

$4

nd Low Cuts
ummer Wear

atty, graceful
nd shapes that
asing to the
well dressed
people.

t evidence of
omfort, shoe
nd shoe econ-
the College
Sold only by

th & Co.
Jackson, Chicago

ALL FIELD
MPANY.

Hand - Tooled
nger Bowls.
Priced, 75c.

s, as illustrated,
in quaint de-
tracery. The
ery artistic and
d regularly val-
excess of our
; 75c. Second Floor.

Order
S
rials
5
teed
ailors
Floor.

rote a story.
t is it?

t have to read
per to verify
Tribune says.

REFUSES LIBERTY TO DR. CLEMINSON

Court Vetoes Effort to Get Release on Bail, but Tells Coroner to Hurry.

NEW HEARING ON JUNE 19.

Prosecution Not Yet Ready to Show Hand and Attorneys Engage in Debate.

Efforts to secure the release on bail of Dr. Haldane Cleminson, accused by the police of the murder of his wife, met with failure yesterday, and, following a hearing before Judge Bruggemeyer in the Sheffield Avenue Municipal court, the Rogers Park physician was sent back to his cell in the county jail.

"There is enough that is unusual about the death of this woman to warrant a continuance of the case without bail, but I will state now that unless the coroner is ready with his findings by June 19 I shall take the case in my own hands and make some disposition of the defendant," said Judge Bruggemeyer after listening to arguments and the examination of three witnesses.

The case was continued until June 19, when it will be called before Judge Bruggemeyer at 9 o'clock in the Chicago Avenue court.

Attorneys in Encounters.

The contest between attorneys over the matter of bail for the accused physician was acrimonious, and representatives of the state and the defense accused each other of unfairness. There was not even complete agreement of opinion between Edward J. Green and S. P. Douthardt, the attorneys for the physician. Both sought to address the court at the same time during the progress of the hearing, and each attempted to remedy conditions by requesting the other to keep quiet.

Word that the Cleminson case was to come up for hearing caused the courtroom to be filled early in the afternoon. Cleminson was brought over from the county jail and sat beside a bailiff near the witness stand. His mother left a seat in the rear of the courtroom and took a seat at his side, putting her arm around him.

The accused doctor was neatly dressed in a brown suit and overcoat, wore low shoes, well polished, an artistic collar, and a black tie. When his case was called he stood in front of the court's desk, slowly stroking his silky beard. After the hearing had progressed for an hour he sat in a chair, eyed the judge and the witnesses, and displayed about the same interest in the case as would be expected from the average spectator.

Girl's Presence Investigated.

When the hearing was about half over a girl entered the court quietly from the rear, walked forward far enough to get a good view of the prisoner, and then watched the progress of the case. When adjournment became imminent she hurriedly left the room and went to the elevated station at Diversey boulevard. Capt. Kane determined to investigate the woman's identity in the hope of securing another affinity of the accused physician. Cleminson looked at the girl once, but if he recognized her failed to betray acquaintance, and refused at the close of the hearing to say whether or not he knew her.

Clifford Roe, representing the state, asked for a continuance of the case to June 19, one day after the coroner's inquest. Attorney Green opposed the motion and asked for discharge of the case.

"They can't hope to hold this man any longer, your honor," argued Attorney Green. "They already have punished him enough. Here he has been picked up and thrown in a dungeon, though they have no evidence against him. I have been trying to find out why they hold him. They say they have not been given time for the analysis for poison. Why, they have had two weeks to do that, and I've known when it was done in two days."

Prosecution Conceals Hand.

"You don't know the cause of her death?" the court asked Attorney Roe.

"No, we do not yet," was the reply, "but we do know enough about the case to warrant holding this man. But we do not at the same time want to show our hand."

"The only thing they have is the statement that this man lied," exclaimed Attorney Green. "Does that prove how the woman died?"

Detective Woods and Sergeant O'Brien of the Rogers Park police force were placed on the stand and testified as to the condition of the Cleminson residence the morning they arrived following the mysterious death of Mrs. Cleminson. O'Brien added new testimony when he stated the dust on the window sill where Cleminson declared burglars had entered had not been disturbed.

Dr. G. W. Reinhardt, coroner's physician, testified he had performed an autopsy on the body of Mrs. Cleminson.

"I found there had been congestion of all the vital organs without the presence of organic change or disease," he said. Later, he testified that such condition could be produced only through the administration of poison or by a constricture of the neck.

Taken Back to Cell No. 512.

Dr. Cleminson was taken back to the county jail shortly after 6 o'clock. He was locked in cell 512, which he occupied previous to his court hearing. No one went to the jail in the evening to see him, and he spent most of his time in smoking cigars and reading magazines. He seemed relieved to get back to the county jail again, as he intimated to Jailer Davies that he fared better there than at the Sheffield avenue station.

NEIGHBOR ATTACKS CARLE IN DISPUTE WITH THEATER.

Head of Drug Company Resents Posters on Wall and Displays Criticism of Show in Windows.

Warfare between the Colonial theater and Charles H. McConnell, president of the Economical Drug company, 84 State street, was declared yesterday when Mr. McConnell caused big printed posters "roasting" the theater and the show to be placed in his windows. The posters read:

"'Mr.' Richard Carle advertises (?) on our property in violation of notice 'Post No Bills' and of written request to the theater manager, as follows: 'Well, if Carle Isn't Back Again I Hope to Die.'

"I cheerfully give Carle and the Colonial theater the benefit of this free ad on State street to say, that his 'Hurdy Gurdy Girl,' judging by the 'notices' in the newspapers, is as idiotic and inane drivel as is his advertising!—and that his 'acting' matches both! The idiot who 'hoped to die' will probably have his wish gratified if he ventures to see Carle's 'show'!—Charles H. McConnell, an old theatrical manager."

Mr. McConnell was pink about the gills when interviewed.

"I have had to spend money cleaning up my wall which has been used by the theater time and again," he said. "If they put another poster on the wall, I'll take a body guard and put some of my own drug advertising over the gilt signs in front of the Colonial and dare the whole bunch to stop me."

BANK ROBBERS GET ONLY $5.

Lake Forest National Entered—Loss Is Confined to Stamps and Revolver.

Burglars forced an entrance to the First National bank of Lake Forest Tuesday night and gained by their efforts $5 in postage stamps and a revolver kept by the cashier for protection daytimes. The robbers pried off the bars in the rear of the bank building.

Beautiful Lake Wawasee.

Three hours' ride on the Baltimore and Ohio Railroad. Week-end tickets, good Friday to Monday inclusive, $3.00. Fishing and yachting unsurpassed.—Adv.

Dancing Girls Will Take Part in Evanston Lawn Fete Tomorrow.

[From photographs taken for THE TRIBUNE.]

Left to right—Elizabeth McConnell, Antoinette Wilder, Dorothy M. Neill, Katherine Whitney.

CUSTOM HOUSE COURT GONE

Workmen Raze Block Stead Called 'Wickedest in World.'

MAKES WAY FOR BUSINESS.

First Named Buffalo Street, Where City Leaders Were Born.

Today will see the last vestige of old Fourth avenue disappear in the demolition of a row of tumbledown shacks on the west side of the thoroughfare. It has been called "the wickedest block in the world" by no less an authority than William T. Stead, the English editor.

Workmen during the last two weeks have been razing the twenty-five or thirty frame buildings, and a mammoth printing establishment is to occupy the site. Two old structures at 146 and 148 remain, because the owners would not sell at the price offered by Mrs. John Jay Borland. Her offer for the property was $1,000 a foot, at which figure she purchased about 500 feet between Harrison and Polk streets.

Officially the street has not been called Fourth avenue in twenty years. It was changed to Custom House court and recently to Federal court, by which it will be known in the new city directory.

First Called Buffalo Street.

Originally it was called Buffalo street, but the name was changed to Fourth avenue after the close of the civil war, and that unsavory name still clings to it despite the two changes in nomenclature it has undergone.

During the winter of 1893, when Editor Stead was procuring material for his book "If Christ Came to Chicago," he said in a newspaper interview that "Fourth avenue, between Harrison and Polk streets, was without doubt the wickedest block in the world."

Murders and suicides were of frequent occurrence in those days, and robberies in the panel houses that flourished on the "Avenue" were reported hourly to the police.

There were at one time twenty-six saloons on the west side of the "Avenue" in the block given over to vice.

No other spot in the world, not even the Bowery in New York, could approach Fourth avenue for the number of drinking resorts in one block.

Old Fourth avenue was not always the thoroughfare of vice and crime. In antebellum days, when it was called Buffalo street, it was peopled by some of the best families of that period.

Invaded After Great Fire.

After the great fire that swept Chicago nearly forty years ago, Buffalo street was invaded by resort keepers, who drove the decent element away. With the coming of this class to the street the name was changed to Fourth avenue, and there is not a corner of the earth where Fourth avenue has not been heard of.

One of the famous places on the street was the saloon of Tom Curley, which for years was headquarters for prize fighters. It was here that John L. Sullivan spent most of his time when he visited the city, and many the drinking bout he indulged in at Curley's. It is traditional that the mighty Sullivan laid a $1,000 bill down on the bar one night after winning a fistic battle and treated everybody until the money was gone.

Another resort of worldwide notoriety was the saloon at the corner of Harrison street and Fourth avenue, kept by Anthony Connolly. In the early '80s Connolly was shot and killed by "Bob" Bruce, who a few years later added another notch on his gun.

George Brown, a negro, was proprietor of a resort, and Dan Scott, also colored, ran a gambling house on the avenue, and at one time had a dozen race horses. He died penniless.

"Shang" Andrews, who printed a paper called "Sporting Life," lived on the avenue, and so did Jerry Munroe, who retired to a Michigan fruit farm a few years ago.

Fourth avenue began to wane about six years ago when Mayor Harrison made the "red light" dead line south of Harrison street. Three years later Mayor Dunne cleaned the Augean stables by making the resort keepers move to the Twenty-second street district.

Since then the old rookeries have been occupied by Italian families.

DENY GUGGENHEIM CASE FRAUD

Lawyers Say They Know Nothing of Alleged Irregularities in Divorce Trial.

Attorneys who represented the complainant, Mrs. Grace B. Guggenheim, and the defendant, William Guggenheim, in the divorce trial in Chicago eight years ago, denied yesterday that they had knowledge of any fraud.

Eli B. Felsenthal, who represented Mrs. Guggenheim, said: "If there was and fraud it was practiced by Mrs. Guggenheim. We acted solely on her representations."

The affidavit of Mrs Guggenheim states that she was brought to Chicago by her attorney, Louis Werner of New York, and introduced to Mr. Felsenthal, and also states that the firm of Newman, Northrup & Levinson represented Mr. Guggenheim, but there is no charge in the affidavits that the attorneys were cognizant of any irregularity. No further action was taken by Judge Honoré in the case.

Mr. Guggenheim's lawyers in New York said that the attempt to set aside the divorce was "all foolishness." The decree, they asserted, was irrevocable.

Temperance Cadets Give Dance.

The Paulist Temperance cadets, an organization of boys ranging in age from 10 to 21 years, will give a dance tonight at Temperance hall, Eldredge place and State street, at which the grand march will be led by Dr. George D. Griffin and Mrs. Michael Kenna, wife of the First ward alderman.

Protection against fire, theft, carelessness. Merchants Loan and Trust Safe Deposit Company, 135 Adams street.—Adv.

ROBBED AT POLICE STATION

One Held Up in Door; Another While Crossing Street.

MASKED MEN ESCAPE TWICE.

First Victim Left Unconscious, but Second's Cries Bring Aid.

One man was held up and left unconscious in the doorway of the Sheffield avenue police station and another was robbed an hour later while crossing the street in front of the station while detectives and policemen sat unaroused inside last night.

A third man was robbed by the same thieves at Oakdale and Racine avenue. He not only saved most of his money, but recovered half of what they had taken.

Daringly as the highwaymen worked, they escaped unnoticed during the first robbery. The second time the victim's cries were heard by the police after the men were in flight, but they outran pursuers.

M. Balderson was on his way to his home at 585 Lincoln avenue shortly after 11 o'clock and was passing the station when two men, masked and armed with revolvers, confronted him. They took his gold watch and $25. Then they quietly disappeared, leaving him on the sidewalk.

Fights and Shouts for Help.

About midnight Frank Kurin of 191 Orchard street started across the street not 100 feet from where Balderson was robbed. Two men, supposedly the same who committed the first theft, stopped him, but he put up a fight and shouted for help.

Detectives and policemen heard his cries and rushed into the street in time to see the men running. They had taken Kurin's gold watch and $93 and had beaten him brutally.

The detectives gave chase, following for blocks, but the men were too fleet for them.

So aroused were the police by the daring of the two men that they called on other stations for assistance. The neighborhood was searched, but no arrests were made.

The same men stopped Joseph Stein, 714 Racine avenue, at Oakdale and Racine avenues, taking $2. In the hope that they would overlook $40 in an inside pocket, he induced them to return $1 to pay for a meal and ride home.

Staff Busy on Cleminson Case.

All the detectives at Capt. Kane's command have been at work on the Cleminson mystery. It is believed the highwaymen knew this and so timed their operations as to run the least risk.

It is said that other persons have been robbed in this district in the last few weeks, but that the facts have been suppressed.

"I don't wonder at the daring of the robbers," said a citizen who lives only a few doors from the station, "for it seems that even several policemen on duty at the time were not told of the affair until hours afterward. The station might as well be in South Chicago for all the protection we get."

The police have good descriptions of both robbers and search is still being made for them. They are young and are thought to live on the west side.

AGED 86, SENT UP AS BURGLAR.

John Howard Pleads to Escape Penitentiary—James Murphy, 72, Released.

In the eighty-seventh year of his life, John Howard was sentenced to serve nine months in the House of Correction yesterday on the charge of house breaking. He was accused of having broken into the residence of Mrs. Albert Glende, 1083 Fullerton avenue.

"It will kill me if you send me to the penitentiary," the venerable prisoner pleaded with Judge Brentano. The court learned Howard had been arrested for burglary before.

James Murphy, 72 years old, was released from the county jail, having served one day's sentence for breaking into the house of Mrs. Matilda Gates, 111 Honoré street, and stealing $9 and some jewelry. The prisoner's age and his previous good record moved Judge Brentano and Mrs. Gates, and his sentence was made light on Tuesday. Murphy said he had not been able to get work.

BUSINESS MENTION.

CASTORIA

Bears the signature of CHAS. H. FLETCHER. In use for over 30 years and THE KIND YOU HAVE ALWAYS BOUGHT.

Try Murine Eye Remedy for Granulated Eyelids and Pink Eye.

Jack Horner of Mother Goose fame, who was forced to extract his plum from the Christmas pie by the barbaric means of his thumb, must take a back seat after tomorrow. Up in Evanston at the old fashioned lawn fête to be given at the residence of Mrs. Irwin Rew, 1128 Ridge avenue, a real sure enough sugar plum tree is to grow for the sole purpose of filling the children with delight and sugar plums and emptying the purses of the elders. There will be many other attractions as well. If it rains the outdoor fête will be postponed until Saturday at the same hour, and it is the hope of the women who have been working for the success of the entertainment that the beneficiary—the Glenwood School for Dependent Boys—will receive a good big sum.

Mrs. Ralph Hobart is chairman of the committee in charge, and her assistants are Mrs. J. H. S. Lee, Mrs. Malcolm Ewen, Mrs. Fred Scott, Mrs. Paul Tietgens, Mrs. Wallace Condit, Mrs. L. C. Fuller, Mrs. Silas Strawn, Mrs. Robert M. Roloson, Mrs. Royce Armstrong, Mrs. Charles Philips, Mrs. Gordon, Mrs. M. C. Lilly, and Miss Grace Griswold.

Mrs. W. H. Warren is chairman of the card playing section for which beautiful prizes have been donated. Mrs. O. B. Tennis and Mrs. David Forgan are in charge of a group of girls who will carry fancy baskets filled with flowers, the object being to catch unwary flower lovers, and the girls appointed to this duty are Miss Catherine Harper, Miss Louise Tennis, Miss Elizabeth Tennis, Miss Isabel Philips, and Miss Katharine Knight.

MOTHER OF SUICIDE-SLAYER SAYS WOMAN FASCINATED HIM

Aged Parent of Jacob Grofshopf Tells Coroner's Jury Boy Really Was the Victim.

Mrs. Bertha Jenkins, the aged mother of Jacob Grofshopf, 19 years old, who shot and killed Mrs. Sarah Eisen while she stood talking with a neighbor in the hallway of her residence at 453 West Sixtieth street Tuesday night and then killed himself, told a coroner's jury yesterday of the woman's fascination for her son. The jurors returned a verdict of murder and suicide.

"Mrs. Eisen and her husband, John Eisen, who is a railroad engineer, staid at my boarding house for several months last winter," Mrs. Jenkins said, "and my son became fascinated with her and she encouraged him. They went out together and he gave her his money. My son left home with the woman and the two lived at the Southern hotel."

AGED IDEALIST ENDS LIFE TO REJOIN HIS DEAD WIFE.

Coroner's Jury Returns Verdict That Charles Ettinger, Socialist Agitator, Jumped Into Lake.

Charles Ettinger, 60 years old, whose body was found in the lake at Roscoe boulevard yesterday, is believed to have committed suicide in the hope of rejoining his wife in the hereafter. He was a socialist agitator and an idealist, and his son, Frederick, believes he was slightly demented when he left his home at 2430 North Paulina street on May 24. A coroner's jury returned a verdict of suicide.

A well dressed stranger about 45 years old, whose body was found with bullet wounds in the head in a clump of bushes in Jackson park, near Jeffery avenue, is believed to be J. M. Mills.

CHICAGO TO BE NAPLES' RIVAL

Ald. Dunn Says Recreation Piers Will Beautify City.

ITALIAN BAY SURPASSED.

"No Other Metropolis in World Has Shore Line Such as Ours."

With the creation of a series of recreation piers the people of Chicago will come into the enjoyment of the most beautiful and most extensive water front in the world. This was the declaration of Ald. Dunn yesterday while making preparations for the consideration of the project by the council committee.

The alderman recommended a comprehensive development of pleasure grounds on the lake shore in connection with the bathing beaches and recreation piers and asserted that much of the money now being invested in small parks might be spent to even better purpose in turning the water front over to the people.

Ald. John H. Jones also came forward with a suggestion along this line. He proposed that the south park board devote part of its small park fund to the purchase and development of a strip of shore between Seventy-first and Seventy-ninth streets.

Chicago Potentially Beautiful.

"The city is just waking up to the beauty and value of its water front, the like of which does not exist anywhere else in the world," said Ald. Dunn. "London has the Thames and Paris the Seine, but these are only rivers. New York's water front is monopolized by shipping. The water front of Naples has been called divinely beautiful, but in extent it cannot compare with Chicago's.

"The lake shore belongs to the people by right, but it will take quick work to have it for its rightful owners. Great beaches and recreation piers should be created, but it will be necessary to condemn the land along the lake shore in order to gain a footing. But $1,000,000 for this purpose would be better spent than for small parks, great as have been the benefits these breathing spots have conferred. We have gone far enough for a while, I believe, in the establishment of small parks. It is time to turn appropriations toward the lake front.

"A bond issue of $1,000,000 for beaches and piers would be approved by the people overwhelmingly."

The alderman thought that the council committee would be able to shape a program of beach and pier creation in time to begin the work of construction next year.

Promises Prompt Action.

Prompt action is promised by a subcommittee of the council water committee appointed to investigate the free use of city water by the south park commissioners. The law department has been asked by Ald. Jones, its chairman, to prepare an ordinance making effective the council order passed last July instructing Commissioner of Public Works Hanberg to shut off the park water.

The south parks, according to the water department, use city water costing between $90,000 and $100,000 a year, while residents near the stockyards are unable to get water in the second stories.

SEEKS NEW BINKLEY CLEWS; INQUEST WAITS TWO WEEKS.

Coroner Clings to Murder Theory and Means to Find Out What Became of Doctor's Watch.

With the view of securing further evidence to substantiate his belief that Dr. John T. Binkley Sr. of Evansville, Ind., who was found shot in the Wellington hotel June 2, was the victim of murder, Coroner Peter M. Hoffman has announced that the inquest scheduled for this forenoon is to be continued for two weeks.

In the meantime Detectives Scrivner and O'Mara, who have returned from Evansville, will scour the city with assistance from Capt. P. D. O'Brien's detective force to find out what became of the doctor's watch and money, and, if possible, to trace the revolver found in the hotel.

"Nothing that has been discovered at Evansville has led me to change my opinion that Dr. Binkley was murdered," said Coroner Hoffman. "The fact that a firm of pawnbrokers there says a revolver like or similar to the one found in the hotel was sold two years ago to a man who might have been Dr. Binkley is not significant in my opinion.

"We are looking up a possible clew to the revolver found in Chicago, furnished by a Chicago hardware firm."

Detective Scrivner found that Dr. Binkley's accounts as treasurer of the First Avenue Presbyterian church were more than straight, he having overpaid $10.

SHOT BY STRANGER IN SALOON.

W. H. Barry Said to Have Started Quarrel Over Dice and Slashed Companion, Who Fired and Fled.

William H. Barry was shot and probably fatally wounded last night by an unidentified man with whom he quarreled over dice while they were drinking in a saloon at 155 Chicago avenue. His assailant escaped.

Gustave Cunningham, the bartender, who was held as a witness by the police, declared Barry provoked the quarrel, drawing a knife and slashing his companion's neck in the heat of an argument. The stranger shot him and fled.

Barry was taken to the Passavant hospital where it was declared he might not live. He was a printer and lived at 1021 Lunt avenue.

Anatomik Shoes for Men and Women

are built upon entirely new lasts, with a view to correcting broken down arches, flatfoot and weak ankles.

A few of the differences between an Anatomik Shoe and an ordinary shoe are indicated by the illustration.

This illustration shows that a foot, entering an Anatomik Shoe, pursues a straight line from heel to toe.

The base of the shoe at the rear is so constructed inside and out as to accommodate a heel which, when extended forward, receives the weight of the body upon its inner corner, which is one of the many patented features of Anatomik Shoes.

MARSHALL FIELD & COMPANY

SHIPPY TO SEEK CURE IN EUROPE.

Extended Vacation Abroad Will Begin Next Month if Condition Permits.

MAYOR PAYS LONG CALL.

Busse Anxious to Retain Chief, Who Will Resume Duties on Return if Improved.

Chief of Police Shippy is seriously ill, and unless he experiences a change for the better he may be compelled to relinquish the duties of his public office. A report was current in the city hall yesterday that he had suffered a slight stroke of paralysis, but this was denied at his residence in the evening.

The chief has been confined to his bed all of this week. He started for his office on Monday, but had an attack of vertigo as he was leaving the house.

If he is able to travel, the chief will leave Chicago early in July for an indefinite vacation. He expects to go directly to Germany to take a treatment of mineral baths prescribed for him by his physician, Dr. E. H. Ochsner. The chief's ailment is an affection of the liver and heart.

Action Rests on Health.

If he returns improved in health there will be no question of his reappearance in the active discharge of his duties. But if he fails to improve it is understood he will resign.

Mr. Busse is extremely solicitous of the chief's health and spent a large part of the afternoon at the sick man's bedside. He came away greatly encouraged, and the chief himself declared that he would be at his office in a few days. The mayor has refused to listen to any suggestion of Mr. Shippy retiring so long as there was a prospect of his ultimate recovery.

Capt. O'Brien of the detective bureau was prominently mentioned as a possible successor.

Sergeants Fight Retirement.

Six sergeants recommended for retirement because of physical incapacity appeared before the police trial board to make a fight for their jobs, but their cases were postponed one week. They are:

James Guinan, South Englewood.
Michael Muldoon, Austin.
Patrick H. Powers, Kensington.
Patrick Sullivan, Sheffield.
Matthew Regan, Rawson street.
Patrick J. Ward, Central detail.

Policeman Joseph A. Dozier of the Cottage Grove avenue station tried to maintain both a wife and an "affinity," who objected, and he was fined fifteen days' pay.

Zealous Policeman Discharged.

Policeman Hugh Ley of the Town Hall station was discharged for excessive zeal in stopping suspects. F. O. Poor, 1347 Lawrence avenue, declared the policeman stopped him with a revolver and compelled him to open two suit cases.

Policeman James Murphy of the Stanton avenue station was fined ten days' pay for unbecoming conduct, and on June 9, 1887, twenty-two years ago, he was suspended five days for drinking. It was the only blot on his record of twenty-seven years.

Policeman Patrick J. Cooney of the Woodlawn station was fined two days' pay for missing roll call.

Detective John H. Price, whose partner was discharged for arresting Mrs. John McCarthy, wife of a policeman, was fined twenty days' pay.

Taken in North Clark Street Raid.

George Heller, Louis Baker, Lee Downer, Sarah Williams, Bessie Thompson, and Josie Sprague, who were arrested in a raid on 111 North Clark street yesterday, will be arraigned before Municipal Judge Bruggemeyer in the Chicago avenue court this morning.

A Sale Extraordinary

Just received 525 Rubberized Silk Raincoats and Cravenettes, to be sold at less than half price. These fashionable and popular garments were designed at our own factory. They are all rain-proof, dust-proof and wind-proof, and will be sold under the Goodyear's guaranty.

Women's $18.50 and $20.00 Cravenettes reduced to... 8.75

Women's Rubberized Silk Coats, standard price $15.00, sale price... 7.75

Women's Fine Silk Coats, made of fine moires, in solid colors, snakeskin effects and fine yarn dyed satins, satin de chine, phantom stripes, jacquard stripes and some very recent European novelties, both in style and material. These garments are all carefully tailored; seams cemented, values ranging from $22.50 to $45, all to go at 15.50 and... 10.25

Men's $12 to $15 Raincoats reduced to... 7.50

Men's Cravenettes, were $18 to $22.50... 10.25

Men's Priestley Cravenettes, regular price $25.00 to $30.00, now... 14.75

Goodyear RAINCOAT COMPANY
76 E. Madison-st.
Next to McVicker's Theater
MAIL ORDERS PROMPTLY FILLED.

$6 GOLD $1 GLASSES

Sale Today, Friday & Saturday.

Unprecedented patronage by the general public warrants a continuance of this sale, and until further notice we will scientifically fit lenses to correct all eye defects, in either gold shell eyeglass frames or spectacles, at... $1 ALL COMPLETE.

If you have headache or weak eyes, come to us without delay and we will quickly give you absolute relief. We have broken the price on glasses and are here to stay. Successor to

H. MANASSE
OPTICIAN, MOVED TO
195 State Street
Over Peacock's Jewelry Store.
Take Elevator to Second Floor.

Balmer wrote a story. What is it?

ALDRICH DEFEATS EVERY OPPONENT.

Finance Committee Scores a Victory in Each Tariff Vote in Senate.

WOOL RATES HURRIED.

La Follette and Warren Again Clash; Former Sees His Cause Advancing.

Washington, D. C., June 9.—[Special.]—The finance committee today and tonight continued its success in trampling down all opposition to the tariff schedule it has fixed for wool and woolen goods. Every vote taken throughout the three sessions was in favor of the committee and every proposal submitted by Dolliver and Beveridge and other "progressives" was defeated.

The session was enlivened by an acrid colloquy between La Follette and Warren of Wyoming. During this debate the Wisconsin man scored heavily when he pointed out the number of senators who have been won over to his cause.

Probably the most interesting development of the day was a declaration by Senator Dolliver that a "rag trust" exists. The Iowa senator was contradicted by Mr. Warren, who declared that if such a trust should exist he would know about it and he added that he had no knowledge of it.

At the beginning of the day's session a letter was read from ex-Gov. Durbin of Indiana advising prompt action on the tariff bill.

Committee Wins Test Vote.

The first vote of the day was on the committee amendment levying a duty of 30 cents, similar to that of the Dingley bill, on top waste, slubbing waste, roving waste, ring waste, and garneted waste. This was agreed to by a vote of 40 to 30. The vote was the first that has been taken on the woolen schedule, and is regarded as a test vote on all amndments to that schedule.

No Democratic senator voted in the affirmative, while Mr. Crawford and Mr. Gamble, who have generally voted with the "progressive" Republicans and Democrats, voted aye. Foster of Louisiana voted with the Democrats, although generally voting with the majority. Republicans voting no were Beveridge, Bristow, Brown, Burkett, Clapp, Cummins, Dolliver, La Follette, and Nelson.

After considerable debate the committee amendments raising the house rates on shoddy from 20 to 25 cents a pound and on oils, wool extracts, yarn waste, thread waste, and all other wastes, composed wholly or in part of wool, from 18 to 20 cents a pound were adopted. The two amendments were voted on together, the ayes being 42 and the noes 31.

Dolliver Amendment Beaten.

An interesting discussion took place over an amendment increasing the house rates on woolen rags, mungo, and flocks from 6 cents to 10 cents a pound. Messrs. Warren and Smoot insisted that the lower rate would displace pure wools with shoddy in the making of American woolen cloth for clothing. Mr. Dolliver, speaking for the lower rate, said he wanted the duty high enough to keep rags out, but not high enough to permit the organization of a "rag trust." Without a division the amendments were agreed to.

A substitute by Mr. Dolliver, levying a duty on wool advanced from the scoured state and known as tops at 30 cents a pound when valued at not more than 40 cents a pound, and 35 cents when valued at more than 40 cents, together with an additional ad valorem duty of 20 per cent in place of a duty equal to that imposed upon manufactures of wool, was defeated by a vote of 42 to 29. Mr. Foster [La.] voted in the affirmative, while his colleague, Mr. McEnery, voted with the majority.

Mr. Dolliver also offered a substitute for section 373, which, he said, was framed to compensate manufacturers of yarns for loss they sustain because of the duty on wool. The provision, he said, gave these manufacturers three times as much duty as necessary properly to compensate them on that account. His amendment provided for a duty of 27½ cents a pound on yarns valued at not more than 40 cents and 38½ cents a pound on yarns valued at more than 40 cents, together with an ad valorem duty of 35 per cent.

La Follette and Warren Clash.

Discussing this substitute, Senator La Follette read telegrams, of which he said he had been warned several days before their receipt, appealing to him to support the committee's schedule on woolen as of equal interest to wool growers as the duty on wool He said these telegrams were signed by owners of small woolen mills and all of them read alike.

"Why not read their names?" suggested Mr. Warren.

"Because," retorted Mr. La Follette, "they have been fooled into signing such telegrams and did not know what they were doing."

"The senator from Wisconsin probably is a judge of the fooling business," replied the Wyoming senator.

During an acrid colloquy between the senators from Wyoming and Wisconsin Mr. Warren asked what had been the net result of the efforts of the Wisconsin senator in enlightening congress on "the interests they were serving." Mr. La Follette, showing much feeling, replied:

"The result has been pretty good. When I came here I stood alone, and now there are a dozen who stand with me."

The gavel of the presiding officer kept time with applause in the galleries. Order was restored and Mr. La Follette continued: "And the results will be better, let me tell the senator from Wyoming. The lines will be broken not only in the middle and extreme west, but in the east as well. I think I know what I am talking about."

Mr. Bacon then interposed to call attention to the absence of a quorum, but after the roll had been called and sixty-six senators had come into the chamber Mr. La Follette took up the discussion of the bill calmly.

La Follette Quotes British Figures.

Mr. La Follette resumed the floor at the night session, taking up the compensatory duty of the woolen schedule. He read from a comment on the American woolen industry by the British tariff commission in 1905 to the effect that conditions in the United States had improved to such an extent that it was doubtful if Great Britain could compete with the American manufacturers of men's goods even if the low rates of duty were restored.

The report declared that the American Woolen company controls 60 per cent of the woolen industry of the United States. Mr. La Follette read from a decision of the treasury department which, he said, emphasized the extravagance of the compensatory duty.

Mr. La Follette endeavored to show that the cloth upon which is assessed a compensatory duty on the ground that it contains four pounds of wool to the yard does not as a rule contain that much wool. Mr. Warren asked if it was not true that it often took more than six pounds of wool to the yard of cloth. A heated argument resulted, in which Mr. La Follette declared that he was not in the habit of juggling with facts.

Mr. La Follette declared that President Taft could not have carried the last election if the voters had not interpreted the Chicago platform to mean that the Republican party was pledged to tariff revision downward.

ASK BETTER CARE FOR MAILS.

Postmaster Campbell Makes Suggestions at Association of Commerce Luncheon.

"Give as much attention to your mail department as is given traffic and other departments and you will save thousands of dollars each year," was the suggestion of Postmaster D. A. Campbell to the members of the ways and means committee of the Chicago Association of Commerce at their weekly luncheon yesterday. The suggestions of the postmaster were in the form of a letter, which was read at the luncheon.

Noted Financier Claimed by Death.

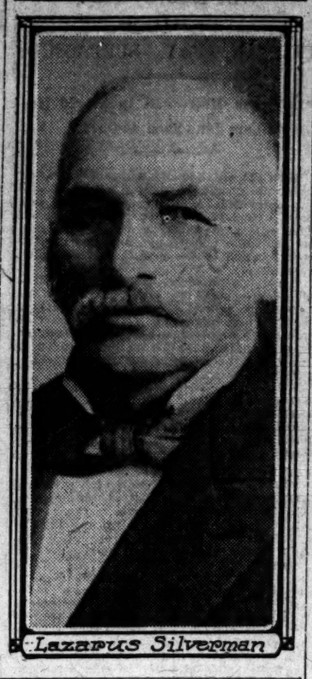

Lazarus Silverman

LAZARUS SILVERMAN IS DEAD

Aged Financier Was Friend of Field and Other Leading Men.

AIDED GROWTH OF CHICAGO.

International Reputation as Banking Expert; Large Realty Owner.

Lazarus Silverman, who occupied a prominent position in the growth of Chicago and in the banking history of the country at large, died yesterday at his home at 2213 Calumet avenue. He was 79 years old. His counsel was sought and friendship prized by such men as Philip D. Armour, Potter Palmer, Marshall Field, Otto Young, and George M. Pullman. The intimate friendship of these men with Mr. Silverman was continued to the death of each, and he is the last of the six associates to pass away. For more than fifty-six years he had lived in Chicago.

Predicted Iron Trade's Growth.

With Mr. Field, Charlemagne Tower, and others he was one of the original investors in the Mesaba iron range country and was an organizer and director of the Duluth and Iron Range railroad company. Twenty-five years ago he predicted for that section first place as the world's source of supply for iron ore, and events have justified his prediction.

Mr. Silverman was one of the organizers of the earliest Chicago traction properties and was interested in many real estate operations. His international reputation as a financier and banking expert was established by the adoption of his plan for the resumption of specie payments by the United States.

Fed Homeless After the Fire.

During the civil war he advanced large sums of money to equip regiments of union soldiers, assistance of vital importance at that time. After the fire of '71 Mr. Silverman not only opened his own house to refugees but erected large shelters and fed hundreds of the homeless.

Mr. Silverman was born in Oberschwarzag, Bavaria, in 1830, and came to America at 19, fresh from school. He was married to Miss Hannah Sachs of Louisville, Ky., in 1859. She died six years ago. He left one daughter, Shalah, wife of Edwin Romberg. Two sisters, Mrs. L. W. Reiss and Mrs. Mariana Goldschmidt, also survive.

INVESTIGATE CASTRO PLOT TO GET RIFLES IN CHICAGO.

Federal Officials Interested in New York Report Venezuelan Filibusterers Secured Weapons in Illinois.

Dispatches from New York stating that secret service men coöperating with diplomatic representatives of the new administration in Venezuela have found that the heads of a filibustering project to boost Cipriano Castro, the deposed president, back into power purchased part of a consignment of 30,000 rifles in Chicago, interested federal officials yesterday. Charles Eberstein, special agent of the department of justice, announced that he would look into the matter without delay.

"All I know about the matter so far is the report from New York," said Mr. Eberstein, "but some time ago I heard police criticism of the sale of out of date army rifles on the open market, it being deemed possible that use might be made of them at times of riot or otherwise for criminal purposes."

According to the story, the heads of the revolutionary movement have gathered their rifles from Chicago, Rock Island, Ill., where a government arsenal is located, and other places, for shipment from New York. The men are being sought in New York.

According to the information obtained by the secret agents of Venezuela, $1,000,000 has been subscribed by a foreign interest in behalf of those who seek to rehabilitate Castro in power in Venezuela.

NATIONAL HONOR FOR WRIGHTS.

Aeronauts to Receive Medals at White House Function, Where President Will Speak.

Washington, D. C., June 9.—Wilbur and Orville Wright of Dayton, O., the aeroplane inventors, tomorrow will be presented with the gold medals awarded them by the Aero club of America.

The presentation will take place in the east room of the White house at 2:30 p. m. President Taft will make a short address and Representative Herbert Parsons of New York will briefly review the achievements of the brothers.

The Wrights will be entertained at luncheon by the Aero club of Washington. Statesmen, diplomats, scientists, aeronauts, and army and navy officers will be present. Miss Catherine Wright will accompany her brothers.

OBITUARY.

WALTER W. DUDLEY, an underwriter, died yesterday morning. He was 64 years old and was born in Guilford, Conn. Mr. Dudley had been incapacitated for business nearly two years, and a week ago removed to Evanston for the summer in the hope that the outdoor life there would improve his health. A widow and one daughter survive.

JOHN R. EDEN, 83, who practiced law in Illinois for fifty-seven years, was found dead in a chair at his home in Sullivan, Ill., yesterday. He served five terms in congress and once ran for governor on the Democratic ticket.

MONTGOMERY HAMILTON, member of one of the distinguished early families of Fort Wayne, is dead at the age of 66 years. He was the father of Dr. Alice Hamilton, connected with the management of Hull house, Chicago.

TAX ON INCOMES DOOMED TO FAIL?

Division Between Cummins and Bailey Bills May Cause Defeat of Both.

TAFT ECONOMY HITS PLAN

Cutting of Expenses Means Setback to Inheritance and Corporations Levy.

(Continued from first page.)

long time to come. They realize that any income tax law will have to be drawn with the utmost care to meet the views of the Supreme court, which are not known to have been changed in any material degree by the infusion of newer and younger blood.

Must Wait Court Decision.

In the second place, they realize that every person having a large enough income to make it worth while would fight the new tax and that no money to amount to anything could be collected until the new law has been approved by the Supreme court, as all the lower courts would be bound by the previous opinion which, whether it is good or bad law, is the law until it is reconsidered, as there is no court which can reverse it.

Taking the regular Republicans and adding to them those in favor of an income tax who believe that it does not belong in the tariff bill, there probably will be a majority at least for a proposition to lay the measure on the table temporarily, and this is likely to be overcome tomorrow.

In regard to the tax on corporations through their dividends, there is also a two-fold opposition. In the first place, the income taxers do not wish another source of prolific income to be taxed because that would sound the death knell of their favorite measure until there was once more a deficit in the treasury. They are not willing to accept the tax on corporations as a substitute, because they say it is a modified income tax which reaches only the corporations as corporations, and which probably would not touch the men who have large incomes otherwise invested, but which the assessor seldom reaches.

Small Corporations See Injury.

Besides this there is a totally different source of opposition which the senators have begun to hear from. This comes from the large mercantile, manufacturing, and shipping combinations which have taken the corporate form merely as a convenience. They are telling the senators they would be taxed on their dividends, even if the corporation is a close one, and is frequently resorted to merely to reconcile and distribute family interests under deeds of trust.

This class of corporations, of course, would have to pay a heavy tax, while the people doing an exactly similar business by means of the ordinary commercial firm system would escape. The result also would be, it is said, that a great many concerns now managed as corporations would reduce themselves at once to partnerships, the distinction between the corporation and partnership being after all slight, although there frequently is a convenience in operation and in the distribution of liabilities under the corporate system which does not exist in a partnership.

This public and commercial objection to the tax on dividends is almost sufficient of itself to kill it, and, coupled with the opposition of the radical income taxers, probably will dispose of the proposition.

Inheritance Tax Last Resort.

As to the inheritance tax, that is one which never could be passed by congress unless there were a great demand for revenue. It went through the house in response to the personal request of President Taft, but there was an understanding at that time that it never would get through the senate, and the finance committee dropped it out altogether. It is doubtful if the house leaders insist on it strongly unless they have a special tip from the White house.

On the other hand, a great many protests have come to the senators and representatives against the adoption of an inheritance tax as a means of raising federal revenue. This system of taxation has been adopted by a great many states. Its successful administration can be accomplished only by coöperation with the probate courts, which are creatures of the states.

The result would be that the states would get the cream of the revenue in any event, while the federal tax would be a double imposition on the inheritance, which would be unfair, to say the least, for the people who were unfortunate enough to die with a lot of idle money on their hands which they could not take with them.

Protests Show an Unfairness.

Most of the protests which have come from the states take the form that, while the federal government has the right to tax inheritances if it sees fit, the field has been so largely preempted by the states that it would be unfair for the federal government to resort to the same source of revenue except under the stress of extraordinary need, in case of war or some similar emergency.

For all these reasons the chances are about ten to one that there will be no tax on incomes, inheritances, or dividends and that the general government for the time being at least will have to rely for its revenue on the internal taxes now levied and on the duties to be placed on imports by the new tariff law.

MAKING SUNSHINE

It Is Often Found in Pure Food.

See Below.

The improper selection of food drives many a healthy person into the depths of despairing illness. Indeed, most sickness comes from wrong food and just so surely as that is the case right food will make the sun shine once more.

An old veteran of Newburyport, Mass., says: "In October, I was taken sick and went to bed, losing 47 pounds in about 60 days. I had doctor after doctor, food hurt me and I had to live almost entirely on magnesia and soda. All solid food distressed me so that water would run out of my mouth in little streams.

"I had terrible night sweats and my doctor finally said I had consumption and must die. My good wife gave up all hope. We were at Old Orchard, Me., at that time and my wife saw Grape-Nuts in a grocery there. She bought some and persuaded me to try it.

"I had no faith in it but took it to please her. To my surprise it did not distress me as all other food had done, and before I had taken the fifth package I was well on the mend. The pains left my head, my mind became clearer and I gained weight rapidly.

"I went back to my work again, and now after six weeks' use of the food I am better and stronger than ever before in my life. Grape-Nuts surely saved my life and made me a strong hearty man, 15 pounds heavier than before I was taken sick.

"Both my good wife and I are willing to make affidavit to the truth of this."

Read "The Road to Wellville," in pkgs.

"There's a Reason."

Ever read the above letter? A new one appears from time to time. They are genuine, true, and full of human interest.

BLACK MAN IN CAB MENACE TO SOUTH

(Continued from first page.)

tiations, when both the railroads and the strikers realized that if necessary the government would station troops along the line of the road and on trains themselves, in order to insure mails reaching their destination.

Neither the railroad nor any shipper appealed to the federal authorities to prevent interference with interstate commerce. Consequently there was no excuse for federal intervention, and it must be said that its absence was peculiarly gratifying to Mr. Taft and his advisers in Washington.

Although the strike was settled and trains are now running as usual, it was said by a high official of the administration today that the public is not conscious of the menace which exists in the situation.

What Intervention Might Do.

If another strike should occur, and it should be necessary for the federal government to intervene, the whites might precipitate a condition of guerrilla operations intended to prevent the employment of negroes.

Comparatively little trouble would be experienced in protecting the road and running trains, but what the administration would apprehend would be clashes between whites and blacks at some distance from the line. The federal government could hardly deal with this situation in the first instance. The authorities of the state would have to employ themselves in reëstablishing and maintaining order, and then if they found themselves unable to restore quiet, the federal government could act, provided the legislature requested it to do so.

President Taft is anxious of course to prevent the situation from developing to any such point. Since his administration began he has shown the greatest interest in the negro question, and his every act with respect to the south has been devoted to bettering the condition of the race. He considers the progress the negro has made in the last fifty years to be marvelous, and he believes it furnishes every reason to hope it will continue during the next twenty-five years, by which time they will be productive members of society.

South Now Willing to Aid.

In President Taft's opinion the federal government is charged with the duty of making their path as smooth and as easy as it can. As he stated in his inaugural address, there is in the south a stronger feeling than ever among the intelligent, well to do, and influential element in favor of the industrial education of the negro.

The president realizes that if negroes are to be denied the right to work as firemen they will be inclined to look upon the aid the white man gives them with suspicion.

Mr. Taft has not the slightest race prejudice or feeling. He is satisfied that the white people will come to realize that the future of the south will be greatly benefited by the industrial and intellectual progress of the negro. He has talked at great length with Booker T. Washington and others interested in the problem, and he proposes to give what encouragement he can to the race.

NEW DELIVERY STAMP FAILS.

Hitchcock to Discontinue Use of Green Special Because of Frequent Errors by Clerks.

Washington, D. C., June 9.—As a matter of imperative necessity Postmaster General Hitchcock has decided to discontinue the new green special delivery stamp and return to the familiar blue stamp showing a special delivery messenger boy mounted on a bicycle.

In the great rush with which the mails must be handled many letters bearing the new stamp have escaped treatment as special delivery matter because of its similarity in size and color to the 1 cent stamp.

In some instances delays in delivery of such letters have caused serious loss to the public and embarrassment to the postoffice department. The issuance of the blue stamp will begin at once.

LORIMER DECIDES TO STAY IN HOUSE

Credentials as Senator Will Be Withheld During Debate on Tariff.

NEEDS OF PARTY HEEDED

Republican Majority in Lower Branch Is Smaller than in the Upper.

Washington, D. C., June 9.—[Special.]—William Lorimer will withhold the presentation of his credentials as senator from Illinois until after the passage of the tariff bill. Just before the president affixes his signature to that measure, he will resign from the house and be sworn in as United States senator.

Continuing for the present as a member of the house Mr. Lorimer will spend his time in Illinois attending to business and political matters until the senate finishes the bill, and then join Chairman Payne of the ways and means committee in putting through whatever measure the conferees decide to adopt.

"In making the assertion that I am for a revision downward," said Mr. Lorimer this afternoon, "I do not intend to convey the impression that I favor a single reduction that will serve to put an industry out of business. This may make it necessary for me to vote for a higher tariff on certain commodities, but those instances will not by any means shake my position as a downward revisionist."

Record Shows His Position.

When asked as to what his line up would be in case he went into the senate now, whether with Senator Aldrich or with the insurgent or progressive contingent, Mr. Lorimer replied:

"I think my voting record in the house during the last fourteen years will show to any one who cares to glance over it just where I would be likely to be found in the senate."

Mr. Lorimer asserted he would not change any votes he originally cast on the tariff bill in case he remained in the house. There was a three hour conference between Mr. Lorimer and Speaker Cannon this afternoon—in fact, the new Illinois senator accomplished little else during the day. He did not call upon his prospective colleague in the senate, Senator Cullom, nor any of the leaders in that body. After the Cannon conference he announced he would see Senator Cullom and Senator Aldrich tomorrow, and then make a statement as to his future movements.

"If it were left to my judgment alone," said Mr. Lorimer, "I would remain in the house. You will recall that we had some close votes there on the various provisions of the tariff bill, and I understand that the senate Republicans have their safe majority for the bill well in hand. I shall leave the matter largely to Speaker Cannon."

Will Keep Chicago Home.

The speaker is known to be opposed to Mr Lorimer entering the senate until after the passage of the tariff bill, but he declines to make any statement until the senate leaders have spoken.

Mr. Lorimer will not bring his family to Washington to live during the congressional sessions of his senatorial career. In fact, he has no apparent intention of ever having his household here with him until his children are educated. He considers Chicago a far superior place to Washington as regards educational facilities, especially in the technical line, and, inasmuch as several of his daughters are pursuing musical courses, he proposes to have them continue their studies at Chicago and retain his home there.

It is an unbounded joy to the fathers and mothers of the young

Graduates

to feel that their own are about to finish one of life's most important lessons in youth.

Make the occasion a commemorable one, for it will always live in the minds and hearts of the Graduates, who will be delighted to have a Permanent Remembrance from their parents and friends.

Our Gift-Things are moderate in cost and of the High Quality and Standard of this establishment.

Anything from Peacock's is good to give—good to receive

C·D·Peacock
Importers-Diamond Merchants
Mastercraftsmen in the Precious Metals Etc.
STATE AND ADAMS STS.

Dinner Set Bargain in Haviland China

The illustrated Open Stock pattern is from the celebrated factory of Theo. Haviland & Co., Limoges, France.

The decoration is a garland of flowers with heavy double lines of best Coin Gold on each and every piece.

We guarantee this Dinner Set to be one of the greatest bargains ever offered.

Price $35.00 for a 106 piece set composed of the following pieces:

12 Dinner Plates	1 Cold Meat Platter
12 Breakfast Plates	1 Steak Platter
12 Tea Plates	1 Roast Platter
12 Bread and Butter Plates	2 Covered Vegetable Dishes
12 Soup Plates	1 Open Vegetable Dish
12 Sauce Dishes	1 Gravy Boat with Stand
12 Tea Cups and Saucers	

Additional items such as Sugar and Cream, Pickle Dish, Covered Butter, etc., at proportionately low prices, may be added if desired.
Samples sent upon request.

BURLEY & CO.
118-120 Wabash Ave.
"The Table Ware Store of the West"

3
Daily Trains
to
Denver
via
Burlington Route

Leaving Chicago

9:45 a.m.	4:30 p.m.	11:00 p.m.
Colorado Limited	Denver Limited	Overland Express

The Colorado Limited and the Denver Limited are one-night-on-the-road trains, brilliantly electric-lighted throughout and, in addition to the usual equipment, carry library observation cars.

All trains have every travel comfort and convenience, latest style Pullmans, dining cars and other equipment.

Burlington trains are hauled by powerful locomotives over heavy rails and a solid roadbed at a uniform and regulated speed, insuring an easy, comfortable ride and arrival at destination "on time" with astonishing regularity—for example: the Denver Limited arrived "on time" 355 times during the year 1908 and was late only once last month.

Send for our **Colorado Handbook** telling in detail all about Colorado, what you will do there and the cost of living at its many resorts. Just write "Colorado" on a postal and mail to me.

H. A. Cherrier, Agt. Burlington Route, 211 Clark St., Phone Cent. 3117
5599

Here is a book that will live through the generations.

A MAN WITHOUT PRINCIPLE?

Unconventional Fascinating Intensely Human

By RETSEL TERREVE

¶ The thrilling and dramatic story of a criminal who, after conquering the prejudices of our modern society, was called upon to rule it ¶ In a wonderful series of word pictures the reader is carried from the slums to the aristocratic homes and gambling resorts of the American metropolis; then to the heart of London's great financial centre, and through the intricate mazes of English company promotion; then back to America, and across the continent to the humanizing, inspiring atmosphere of the great and virgin West. And through it all, directed by a merciless, but master hand, one runs the entire gamut of human emotions; of all the controlling passions of mankind as found in society of the present day. It is a book that will set the blood on fire; that will impress a moral on the mind of every one who reads.

¶ The Baltimore American says: "The author has produced a work that will mark an epoch in virile character delineation and resourceful fertility of plot. Strong and blood-stirring in every chapter, it carries, by the force of its climax, the reader to the crest of billows. It possesses interest for the man of sedate mind and the girl who has romantic fancies. It has a moral for the moralist and a touch of human artistry for the humanist. Victor Hugo stood alone, yet this author has entered into his heritage."

¶ Edwin Markham in the Chicago Examiner, says: "This novel possesses staple and enduring qualities. It is a story earnest and inspiring in principle, swift in action and interesting in detail. The purpose of the story is so strong, the characterization, whether moral or immoral, is so true, and the scenes of the constantly shifting life so natural, that the book immediately appeals to the attention and approval of the reader. It is stirring, appealing, convincing, and so, as a novel with a lofty purpose, it engages and holds attention on its merits."

All dealers, or A. C. McCLURG & CO. CHICAGO — PRICE, $1.50 — AMMON & MACKEL NEW YORK

IRON FENCING
Better than wood what you can buy it
30c A FOOT
72-page Catalogue Iron and Wire Fencing FREE
S. L. BOWDY IRON WORKS CO.
11th Flr Hartford Bldg., 140 Dearborn-st., Chicago
Tel. Rand. 2044. Keep this for reference.

Balmer wrote a story. What is it?

ADVERTISE IN THE TRIBUNE

THE Keeley Cure
For LIQUOR and DRUG USING
29th Year
DWIGHT, ILL.
CHICAGO OFFICE, 906 Rector Bldg.
Tel. Central 3255. 122 Monroe-st.

One certain way to save—read THE TRIBUNE advertisements.

BOOM FOR WAYMAN AS NEXT GOVERNOR

Thomas D. Knight Launches It and Illinois State's Attorneys Cheer Idea.

BUT PROSECUTOR DODGES.

Answers That He Is for Judge W. M. McEwen "First, Last, and All the Time."

Starting with Thomas D. Knight, a boom for State's Attorney Wayman as a Republican candidate for governor got under way last night, and was taken up and fostered by nearly every speaker, including John S. Miller and Levy Mayer, Assistant District Attorney Wilkerson, and George Lederer.

Mr. Wayman himself sidestepped the honor which was thrust upon him, and declared he should continue his allegiance to Judge Willard M. McEwen, whom he once had placed in nomination for the governorship, and for whom he was now and always would be.

The occasion was a dinner of the Illinois State's Attorneys' association given at the Hamilton club, which was part of the program of the two days' session of the organization which began yesterday afternoon in Judge Kohlsaat's courtroom in the federal building. Over fifty state's attorneys from outside of Chicago were present at the meeting and dinner, and they applauded to the echo every mention of Mr. Wayman's name in connection with the gubernatorial chair.

Finally, George W. Dixon, president of the Hamilton club, brought down the house when he introduced the state's attorney of Cook county as "our next governor."

Wayman for McEwen Always.

Last night's entertainment consisted of a medley of fun and serious thoughts. Interspersed with the program of speeches were vaudeville songs, and dances, but despite the festivity of the occasion some of the speakers, notably Attorneys Mayer and Miller and State's Attorney Wayman, took occasion to introduce serious topics and make recommendations for changes in the law and practice of the courts.

"Four years ago I had the pleasure of placing in nomination for the highest office in the gift of the people of this state a man in whom I have every confidence. I mean Judge McEwen," said Mr. Wayman. "I was for him then, and I am for him now, and always will be, for he possesses one qualification which the next governor of this state must have; he is a man who will pledge himself for the repeal of the parole law, which was passed by a Republican legislature.

"In this state the jury is the judge of both the facts and the law. We can't impose two duties upon the juries. The law must be administered by the proper persons. The hands of the state's attorneys are tied, and the only thing they can do is to see that the trial is brought about as speedily as possible. We must have punishment sure and quick. There is nothing so important as a speedy trial.

"We have nothing to do with the reform of the criminal—that is a theological question and not a legal one. Let the law see to it that the criminal is convicted, and let the good people of the churches look after his reform when he gets out of prison."

Mighty Oaks from Acorns Grow.

Mr. Mayer, whose topic was "The Upper Court," wandered from his subject far enough at the beginning to give a lift to the Wayman gubernatorial boom.

"It is said that mighty oaks from little acorns grow," he remarked, "and I want to say that Mr. Wayman is no longer even a little acorn.

"I predict great things for him, and after the governorship, who knows, he may move farther east."

Mr. Miller pleaded for mercy, declaring it was better for a state's attorney to refuse to take hold of a case where the guilt of the person accused was in serious doubt than to wring a verdict of guilty from a jury.

Judge McEwen spoke on "Is the Law Common Sense?" He suggested that kind words and the nursing bottle applied to a man convicted of larceny instead of reforming him would probably lead to the man's committing a murder.

Among the other speakers were George W. Dixon, president of the Hamilton club; F. J. Tecklenberg, state's attorney of St. Clair county and president of the State's Attorneys' association; John T. Gilmer, J. H. Wilkerson, Charles W. Hadley, George W. Lederer, Harry B. North, J. Bert Miller, Thomas D. Knight, and Capt. Thomas I. Porter.

Capt. O'Brien "Roasts" Holt.

Capt. P. D. O'Brien, chief of the Chicago detective bureau, at the afternoon session of the association, tried to tell the state's attorneys something about catching a criminal, but what he really did was to "roast" Robert N. Holt, a former assistant state's attorney of Cook county, who, it seems, had "rubbed it into" the police department in a recent speech or interview. Capt. O'Brien had a few choice things to say about Mr. Holt.

"This man says, if he is correctly quoted," said Capt. O'Brien, "that the police are a menace to society and that police officers are not to be believed on the witness stand. Well, this Mr. Holt used to be a state's attorney, and he was a sympathetic, fine man, but I've got a little story to tell about him that will give you a chance to judge what sort of a man he was." Capt. O'Brien then related some of his personal experiences with Mr. Holt which, he said, were not calculated to show that man up as a particularly sympathetic man.

Capt. O'Brien also gave a description of the "sweatbox" as operated by the Chicago police department.

O. A. Harker, dean of the law school of the University of Illinois, spoke to the subject, "Should the Jury Be Judge of the Law in Criminal Cases?" and took the negative view of the question, advocating the repeal of the present statute which permits juries to disregard the instructions of the court.

Election of Officers Today.

This forenoon, after the election of officers, Judge McEwen will speak on "Psychology of a Lawsuit—What Is in the Case, but Never in the Record." In the afternoon there will be a round table led by State's Attorney Wayman and addresses on "The White Slave Traffic" by Harry A. Parkin and "Legislation" by State Senator Ettelson. Tonight various points of interest in Chicago will be visited by the state's attorneys.

DIVORCE TO COL. DICKINSON; INCOMPATIBILITY IS GROUND.

Texas Decree Separates Couple Who Were Married in Chicago in 1893 During the World's Fair.

Corpus Christi, Tex., June 9.—[Special.]—The District court of Nueces county today granted a divorce to Col. John T. Dickinson from his wife, Mrs. Sarah Frances Dickinson, on the grounds of incompatibility of temperament.

The couple were married in Chicago in 1893 during the world's fair, when Col. Dickinson was secretary of the world's fair national commission. Mrs. Dickinson was the widow of the late John Mattocks, a Chicago lawyer. She is the mother of Mrs. S. B. Chapin of Chicago.

Mrs. Dickinson now lives in New York City. Col. Dickinson's people have lived in Texas for three-quarters of a century and he served under three governors of Texas at Austin from 1882 to 1883 as secretary of the state capitol board.

Col. Dickinson resides here with his brother-in-law and sister, Judge and Mrs. G. R. Scott.

Car Jumps Track; Five Men Hurt.

O. S. Hearne, the conductor; E. L. Andrews, Montpelier, Ind.; Ferdinand Ketcik, Indiana Harbor; Matas Medzasin, East Chicago; and A. S. de Kosky, 229 Hastings street, Chicago, were badly cut and bruised when an interurban car jumped the track in East Chicago yesterday.

New Temple for Sinai Jewish Congregation and Its Settlement House.

HONORE MUM ON MAYORALTY

Judge Declares Reports of His Candidacy All Talk.

OFFICIAL CANVASS BEGINS.

Election Board Finds Nothing So Far to Change Results.

Judge Lockwood Honoré, reelected on Monday to the Circuit court bench, was interviewed last night concerning repeated rumors that he will become a candidate for the Democratic nomination for mayor in 1911.

"Are you a candidate for mayor?" he was asked.

"I have talked to no one about the matter," replied Judge Honoré.

"How does the report originate that you will become a candidate?"

"It is all newspaper talk, so far as I know. My information comes entirely through the newspapers."

"Is there any contingency which could arise whereby you would become a mayoralty candidate?"

"I have just been reelected Circuit judge. It is all newspaper talk about the mayoralty."

Free from Any Pledges.

"What do you think about judges becoming candidates for public office while they are on the bench?"

"I have not thought about the matter."

"How did you stand in the conference of Democratic judicial candidates at which Richard E. Burke presented a platform pledging the Democratic judicial candidates not to become candidates for public office during their judicial terms if elected?"

"I did not take any position on that proposition."

The official canvass of the vote cast at the judicial election of Monday began yesterday in the office of the board of election commissioners. When Chairman Judge of the commission announced at 5 o'clock a recess until 9 o'clock this morning the canvass had been completed on the first seven wards and fifteen precincts of the Twelfth ward.

So closely do the official figures tally with the Monday night reports that talk of a recount or a contest brought by any of the defeated candidates dwindled away completely.

Word from Lorimer Awaited.

Word from Washington concerning the results of the trip of Senator Elect Lorimer to the national capital is awaited anxiously by interested politicians, especially those who hope to be new additions to the government pay roll in the immediate future. There is a large sized convoy of Lorimer lieutenants in Washington attending the new made senator and preserving the line of communication between here and there.

SMOKE FIGHTERS GIVEN HOPE; DELAY PROSECUTIONS OF I. C.

Women Postpone Arrests of Enginemen Until Hearing with Inspector Bird.

South side women connected with the Anti-Smoke league decided yesterday to hold in abeyance their plan of causing the arrest of engineers and firemen of offending locomotives on the Illinois Central railroad until they see what is accomplished at a public hearing that will be granted them this week by Smoke Inspector Bird.

The women had planned to consult with the league's attorney, Robert D. Martin, during the afternoon and arrange for the arrest of one train crew as a test case. After their conference with Mayor Busse and his refusal to recommend special prosecutions against the railroad, the women were eager to take some step at once that would show their determination to fight the smoke matter to a finish.

Before they met for their radical campaign conference, however, a communication was received from Mayor Busse and one from Inspector Bird that encouraged the women and induced them to wait a little while longer before beginning prosecutions upon their own account.

The inspector informed the women that the mayor had forwarded to him their request that the anti-smoke campaign be centered for a time upon the Illinois Central railroad.

Mrs. Mary H. Knowles, vice president of the league, and Mrs. George M. Shirk, the secretary, called upon Inspector Bird and conferred regarding the proposed hearing. Pending this, they agreed that no prosecutions of train crews would be attempted.

SIX COOKED BY MOLTEN IRON IN BLAST FURNACE EXPLOSION.

Score of Others Are Injured, Some with Arms and Legs Burned Off, in Martins Ferry Disaster.

Wheeling, W. Va., June 9.—Six men burned to a crisp by molten iron, ten probably fatally injured, and ten more or less seriously injured, are the results of an explosion tonight at the Martins Ferry, O., blast furnace of the Wheeling Steel and Iron company.

Twenty-four others had miraculous escapes from death or injury.

The twenty injured men, some with arms and legs burned off, and their bodies terribly burned, are at a Martins Ferry hospital.

As one man swept past Frederick Zimmerman, manager of the furnace, he reached forth and grasped the poor fellow's arm, which parted from the body and the victim sank to a fiery death.

AN OVERSIGHT, SAYS TWAIN.

Brief Reply to Complaint That He Did Not Give Greenwood Proper Credit.

Baltimore, Md., June 9.—[Special.]—Mark Twain arrived here late this afternoon and denied himself to all newspaper men. Shortly before midnight, however, a note was sent to his room asking if he had any reply to make to the complaint that he incorporated in his latest book, "Is Shakspeare Dead?" a chapter from the volume called "The Shakspeare Problem Restated," written by George P. Greenwood, without giving credit. Mr. Clemens wrote the following: "It merely was an oversight in not giving proper credit."

YOUNGSTOWN TO KEEP BARS

Streets of Ohio Town Unsafe After Bitter Dry Defeat.

WETS GAIN INDIANA COUNTY.

Comparative Tables Show Status of State on Liquor Question.

Youngstown, O., June 9.—Anti-saloon forces in Ohio suffered a bitter defeat today when Youngstown, with 80,000 inhabitants, and the remainder of Mahoning county voted in a special election to retain the saloons.

The vote in the eighty-four city and county precincts was, wet, 11,282; dry, 9,263. In the county where much was expected by the anti-saloon forces only 708 majority was secured. Only one ward in the city, the fourth, gave a dry majority. It went anti-saloon by 59 votes.

Ten thousand persons packed themselves into the public square tonight and cheered bulletins showing the election returns. The principal streets were made unsafe by processions of automobiles running at high speed and filled with yelling men. Chief of Police McDowell ordered that all saloons be kept closed until tomorrow morning, and is keeping his entire force of eighty men on duty to prevent disorder.

Wets Gain Indiana County.

Indianapolis, Ind., June 9.—[Special.]—Clark county went wet at today's election by a majority of 1,004 in a total vote of 7,000. This makes the twelfth Indiana county to vote wet.

Sixty-one counties in the state have voted out the saloons, twelve are dry by remonstrance, and when Warrick, the last county in which an election has been ordered, has voted there will be only ten wet counties remaining for elections. Warrick votes on June 17.

The ten wet counties which have not held elections are Marion, St. Joseph, Lake, Vigo, Knox, Vanderburg, Allen, Dearborn, Perry, and Dubois.

Approximately 1,000 saloons have been voted out of existence.

How the State Stands.

The status of the state in regard to the liquor problem is shown in the following tables:

"Wet" Counties.

Counties and dates of elections.	Majority	Saloons affected.
Wayne, Feb. 5	75	52
Cass, April 6	108	64
Blackford, April 6	134	13
Tippecanoe, April 30	793	102
Spencer, May 4	43	27
Posey, May 7	1,451	52
Franklin, May 24	438	50
Floyd, May 27	1,876	106
Laporte, May 27	4,577	126
Ripley, May 29	896	47
Porter, June 3	300	6
Clark, June 9	1,004	61

"Dry" Counties.

Counties and dates of elections.	Majority	Saloons voted out.
Wabash, Dec. 29	889	22
Lawrence, Dec. 29	1,505	21
Pike, Dec. 31	884	1
Hamilton, Jan. 26	2,461	18
Putnam, Jan. 26	1,552	8
Decatur, Jan. 26	1,706	20
Tipton, Jan. 26	1,551	4
Noble, Jan. 29	692	25
Randolph, Jan. 29	2,470	2
Parke, Feb. 2	2,060	14
Huntington, Feb. 2	1,660	19
Switzerland, Feb. 3	900	3
Clinton, Feb. 9	2,084	39
Daviess, Feb. 23	1,357	39
Grant, Feb. 23	2,183	57
Howard, Feb. 23	1,433	27
Newton, Feb. 23	432	2
Adams, Feb. 23	1,044	18
Morgan, Feb. 24	1,055	..
Hendricks, Feb. 26	777	3
Fountain, Feb. 25	2,005	32
Fayette, Feb. 25	851	18
Carroll, Feb. 26	1,942	7
Gibson, Feb. 26	1,074	9
Rush, Feb. 27	2,016	16
Sullivan, March 3	1,841	..
Jay, March 3	2,809	21
Marshall, March 4	1,194	13
Whitley, March 5	1,150	13
Hancock, March 5	1,302	12
Shelby, March 6	745	17
Miami, March 16	1,096	43
Benton, March 26	852	21
Montgomery, March 25	2,803	5
Greene, March 26	2,647	29
Ohio, March 24	33	4
Elkhart, March 25	879	43
Orange, March 26	745	..
Bartholomew, March 25	783	19
Jennings, March 30	520	13
Vermillion, March 30	285	48
Henry, March 31	2,588	..
Jackson, April 26	362	25
White, April 26	1,455	2
Delaware, April 27	2,906	82
Kosciusko, April 29	2,383	..
Starke, April 29	84	17
Washington, April 30	1,296	..
Jefferson, April 30	106	86
Martin, April 30	399	8
Jasper, May 1	595	..
Clay, May 4	2,203	..
Pulaski, May 4	400	..
Fulton, May 6	1,597	..
Monroe, May 25	419	..
Madison, May 26	1,198	107
Owen, May 26	1,207	..
Crawford, May 26	773	..
Harrison, May 27	143	4
Bone, June 1	2,442	..
La Grange, June 8	200	..

Morgan, Sullivan, Orange, Henry, Kosciusko, Washington and Jasper counties were "dry" when elections were held; therefore they had no saloons.

Counties "Dry" by Remonstrance.

Boone.	Johnson.	Steuben.
Brown.	Monroe.	Union.
Crawford.	Owen.	Warren.
DeKalb.	Scott.	Wells.

LEITER BABY'S BODY SENT EAST

Child Will Be Buried in Washington Today on Anniversary of Parents' Wedding.

The infant son of Mr. and Mrs. Joseph Leiter, which died on Tuesday, will be buried in Washington, D. C., this afternoon. The burial occurs on the first anniversary of the couple's marriage. The body was taken east yesterday by Mr. Leiter and his father-in-law, Lieut. Col. John R. Williams. Mrs. Williams remained at the Leiter home, 234 Lincoln Park boulevard, with her daughter, whose health has been impaired by the death of the baby. The child was born two weeks ago and had been named John Leiter after its grandfather, Col. Williams. He was to have been baptized within ten days at the Holy Name cathedral.

FOSTER CASE LINES DRAWN

Dr. Myers Gives Charges He Will Make Before Ministers.

WILL ASK HIS RESIGNATION.

University Professor Insists He Is a Good Baptist.

The substance of the charges which the Rev. Johnston Myers will bring against Prof. George B. Foster at the meeting of the Baptist ministers' conference next Monday was given out last evening. These charges will be brought forward in three resolutions which will allege that the University of Chicago professor holds views at variance with those accepted by the Baptist church, and hence should sever his connection with the same.

The first resolution will advocate Prof. Foster's expulsion from the ministers' conference. The other two will ask him to resign from the Hyde Park Baptist church and from the ministry of the denomination.

Form of the Charges.

In the first resolution Prof. Foster's heterodoxy is based on his denial of the divinity of Christ and the statement, made in one of his books, that man made God, not God man. Because the author and theologian holds to these doctrines, Dr. Meyers calls him an atheist and an infidel. This resolution Dr. Myers says will pass, basing his assurance on opinions expressed by ministers last year. He says he has no definite promises from members of the conference who will attend next Monday.

In urging the second and third resolutions, Dr. Myers will build on the first, arguing, furthermore, that Prof. Foster is not a Baptist because he preaches each week in a Unitarian pulpit and because in his classroom and in his writings he advocates doctrines consonant with Unitarian beliefs.

"My opinions of Prof. Foster for insisting he is a Baptist cannot be quoted too strongly," said Dr. Myers. "The rumor that there is a split among his opponents is news to me. His only supporters are on the University of Chicago faculty and they are few. There is no doubt Prof. Foster will be expelled from the conference on Monday. As for the recommendation to him that he resign from the Hyde Park church and from the ministry I cannot see that it will do much practical good."

Foster to Make No Defense.

For his part Prof. Foster believes the ministers' conference will not be so hostile to his views as to expel him.

"I shall make no defense, because I cannot see that one is necessary," he said. "I am not much bothered about the talk by Dr. Myers. I believe the majority of the members of the conference will see my views in the proper way and will not take exception to my retaining them. The idea that I am militant is ridiculous, and the ministers' conference is a place for harmony, not for squabbles.

"In spite of what Dr. Myers says I must insist that I am a Baptist and a true one. I am not sailing under false colors. How I can be made out an atheist and an infidel is more than I can understand.

"I intend to keep on preaching and teaching the same doctrines I have been advocating. I have convinced the most advanced thinkers that I am still a Baptist, and that is all I seek to do. The others would do well to study more instead of acting as they do."

Says Church Allows Freedom.

Prof. Foster maintains that the Baptist church allows freedom of expression as the fundamental principle of its faith. He declares that he is only applying the benefit of knowledge instead of accepting blind faith in the opinions in his book. As for preaching in a Unitarian church, Prof. Foster says he is willing to preach in any church. He denies that his views are contrary to those of the Baptist union and that he is an enemy of the Baptist ministry, as charged by Dr. Myers. He also flatly repudiates the charge that he was expelled from the divinity department of the University of Chicago.

EVANSTON MENACED BY OWLS.

Police Receive Complaints of Attacks and Watchman Tells of Spirited Battle with Bird.

Owls are attacking people in Evanston, according to Sergeant Johnston of the Evanston police department.

"Numerous complaints have been made at the station that screech owls have turned on persons near Greenleaf street and Maple avenue," he said last night.

J. O. Donnell, watchman in this territory, said an owl that often had annoyed him on his beat, dropped from a tree on Tuesday night. He escaped only after a spirited fight.

Hunyadi János

Best Natural Laxative Water

Do you know that your stomach or bowel trouble and the indigestion that goes with it can be relieved quicker and better by using HUNYADI JANOS WATER than in any other way? It is easily taken—½ a glass on arising—and you have no bad after effects. Ask your Physician—he will recommend it—and you will be satisfied, as are so many others. Try it yourself for

CONSTIPATION

For BILIOUSNESS Try Hunyadi János

NATURAL APERIENT WATER. Avoid Substitutes

CITY HAS BEST PLAYGROUNDS

F. T. Simmons Asserts Europe Copies Chicago System.

"KEEP OFF GRASS" SIGNS GO.

Lincoln Declared Most Popular by President of Its Board.

The pretensions of Chicago to having the largest park area of any city in the country were rudely shattered by Francis T. Simmons, president of the Lincoln park board, in an address on "Lincoln Park, Its Ambitions, Its Progress, and Its Effect Upon the City," at a luncheon meeting of the Electric club in the Automobile club yesterday.

In the same breath President Simmons declared the city's playground system was the greatest in the world and was being copied by European cities. Incidentally he announced that all the "Keep Off the Grass" signs in Lincoln park had been removed for the benefit of the summer crowds.

"Chicago must realize that she is not so much," said Mr. Simmons. "She is the second largest city in the country, and yet in park area she ranks sixteenth."

Praises Playground System.

The playground system is the most exemplary, wholesome, and clean in the world. Even small towns have shown their faith in this method of training children and have spent thousands of dollars for grounds similar to ours.

"I do not believe it is exaggerating to say that there were more men, women, and children in Lincoln park last Sunday than in all the west and south parks put together—and Lincoln is the smallest of them all. With the improvement of transportation facilities the attendance has increased wonderfully, and it is this swelling attendance that has shown the need for greater park area."

Mr. Simmons said Lincoln Park was free of politics, but is handicapped in its growth by the lack of funds.

Lincoln Park Most Popular.

"Lincoln park, I feel safe in saying," said Mr. Simmons, "is the most popular park in the city, and perhaps in the country, with the exception possibly of Brooklyn park."

The president spoke of various improvements the board contemplated and mentioned particularly the lighting system and the extension northward into the lake by which 200 acres of submerged land would be filled up. He said the erection of statuary would be permitted provided the works were placed in niches of shrubbery along the thoroughfares that flank the grounds on the west.

Woman Servant Dies of Burns.

Lizzie Hamlin, 20 years old, 1408 Robey street, a domestic employed by William Ruche, 1408 Roksby street, died last night in St. Joseph's hospital of burns sustained on June 8 when she attempted to start a fire in a furnace.

COMPLETES PLANS FOR SINAI TEMPLE

Architect Submits Drawings of Fine Edifice and Social Center Building.

TWO WILL COST $350,000.

Deal for Purchase of Site of the Structures May Be Completed Within a Few Days.

Plans for the new temple of the Sinai Jewish congregation, presided over by Dr. Emil G. Hirsch, have been completed by Alfred S. Alschuler, the architect selected to draw them after a competitive test. Besides the temple proper there is to be a separate building, called a social center. The cost of the two buildings will be $350,000. The construction work will be started as soon as a site has been selected from the three or four that the church board has under consideration. It is expected that the deal for a site will be completed in a few days.

The temple building, of Bedford stone of the renaissance type, will be 120 feet by 150 feet and will have an auditorium which will seat 1,500. The lobby and the entrances to the big hall are to be arranged upon the plan of the Chicago Auditorium, offering easy means of ingress and egress. There will be four stairways into the lower part of the main floor of the auditorium and four leading to the upper part. The floor will be entirely clear of columns. The balcony seats will be arranged amphitheater style and will accommodate 600 persons. None of the seats in the auditorium will be more than eighty feet from the speaker's platform. A passageway six feet wide, back of the platform, is designed to prevent the noises of the street from annoying the congregation. A choir room and a pastor's study will flank the rear part of the platform. A large pipe organ will be installed in the auditorium.

Beautiful Lighting Effect.

A pretentious lighting effect is to be arranged, all the electric light bulbs being concealed.

The social center building, 70 feet by 125 feet, is to be alongside the temple, with a connecting passageway to the main building. It will contain three stories and a basement and will be of a similar style of architecture to the temple. It is to be constructed of gray Roman brick, stone trimmed. The first floor will contain an assembly room to accommodate 700 persons, besides small rooms for men and women's clubs, a women's parlor, a library, a domestic science department, and a small stage. The office for the control of the building also will be on this floor.

The second floor will be given over to schoolrooms. There will be seven, having accommodations for 350 persons. Also there will be on this floor large cloak and toilet rooms.

Gymnasium on Third Floor.

A thoroughly modern gymnasium will occupy the third floor. Besides a running track of twenty laps to the mile there will be commodious shower baths, lockers, and dressing rooms for boys and girls. A private stairway will lead from the gymnasium to the basement. The living rooms of the caretaker of the gymnasium also will be on the third floor.

The basement swimming pool is to be 24x 30 feet and tile lined throughout. Four bowling alleys, a billiard room, and shower baths and dressing rooms for men, women, and children will complete the equipment of the basement.

Both the temple and the social center building are to be completed by April, 1911.

CHICAGOANS GO TO VICKSBURG.

Gen. Grant in Party That Will Attend Unveiling of Lee Statue.

A distinguished party of Chicagoans left the city for Vicksburg last evening as guests of President J. T. Harahan of the Illinois Central to be present tomorrow at the unveiling of a heroic bronze statue of Gen. Stephen D. Lee in the Vicksburg National Military park. The statue will be presented to the United States government by the United Confederate Veterans, of which Gen. Lee was commander at the time of his death last year. Besides Mr. and Mrs. Harahan the party included Gen. Frederick Dent Grant, who will accept the statue in behalf of the government, accompanied by Mrs. Grant; Blewett Lee, a son of Gen. Lee; his 9 year old son, John Glessner Lee, who will unveil the statue; Col. George R. Peck and his daughter, Mrs. Arthur R. Thompson of Washington, D. C.

CARSON PIRIE SCOTT & CO.

Men's

Gray and Green Worsted Suits

$19.50

Special Sale of 150 Suits

Just purchased at a big discount — below the regular maker's price—from a well-known manufacturer of fine suits. Two-thirds of these suits are of extra fine grade of gray worsteds—so much in demand at present. The tailoring is of the best, buttonholes are hand made, collars and lapels hand padded, coat and vest lined throughout with alpaca, with interlining of French canvas and haircloth, have linen stayed edges and hand tacked pockets. Excellent wearing, perfect fitting business suits *$19.50*

SECOND FLOOR, SOUTH ROOM.

In the Rush of Summer Travel

many pieces of baggage go astray—many are stolen—many are burned in summer hotels. After it leaves your home our Tourist's Policy insures your baggage while it is in the hands of any transportation company or in any hotel or private residence anywhere in the world. Ask your agent to get you a Tourist's Policy in the

Hartford Fire Insurance Co.

Assets $20,434,817
Capital, 2,000,000
Policy Holders Surplus, 7,061,592

MOORE, CASE, LYMAN & HUBBARD, 157-9 La Salle St., Chicago.

CALIFORNIA WATERS OF LIFE

For 20 years the smoothest, purest and best natural medicinal water known to science. A boon for human ailments. Phone your order. Main 2720. Office, 135 La Salle Street.

First in everything worth while—THE TRIBUNE.

"ALTON"

The Pleasures of the Trip

The Alton never ceases in its efforts for

Perfect Passenger Service

The roadbed is rock ballast. That means that you will not be annoyed by dust, dirt or cinders. You will find much enjoyment in the Parlor Observation Car, Library, Buffet and Club Cars, Free Chair Cars. The new dental lavatory will appeal to you instantly. The Pullman Drawing Room Sleepers and Standard Sleepers will afford you uninterrupted rest. Three measures for safety are provided.

TICKET OFFICES
Rector Building, Clark and Monroe Streets
Telephone Harrison 4472, Branch 21
Union Passenger Station
Telephone Main 2123

C. R. DAVIDSON, Assistant Gen'l Passenger Agent, CHICAGO

Lv. Chicago	Arr. St. Louis
9:00 a. m.	5:30 p. m.
11:25 a. m.	7:25 p. m.
9:00 p. m.	7:01 a. m.
11:43 p. m.	7:58 a. m.

"The Only Way"

TO ST. LOUIS

Directory of the World's Leading Summer Resorts

MICHIGAN. MICHIGAN. MICHIGAN.

VACATION

DO YOU GET ONE?

COME TO MUSKEGON, MICH.

Come where there are cooling breezes, twenty lakes (fish in all of them), three golf courses, tennis, 200 miles of macadamized roads, boating on lakes and rivers, fine camping sites, surf bathing on sandy beaches. Good board, $5.00 to $40.00 per week, at hotels or private homes to suit your taste and purse. Write for handsome illustrated booklet showing summer advantages of Muskegon, Mich. Address, President Chamber of Commerce, Muskegon, Mich.

Three Trains Every Week Day
via

Pere Marquette Railroad

Leave Chicago 7:40 A. M. week days; 12:00 noon week days; 11:55 P. M. daily.

Parlor Car and Dining Car Service on Day Trains.
Through Sleeping Car on Night Train.

ASK CITY OFFICE, 206 S. CLARK STREET, PHONE HARRISON 4733, FOR PARTICULARS.

HOTEL HERMITAGE
European Plan. GRAND RAPIDS, MICH.

Rates 50c, 75c and $1.00 per day. Cafe in connection. N. E. Cor. Bridge and Canal Streets. All Cars Pass By. JOHN MORAN, Mgr.

BEN MAC DHUI
WHITE LAKE, MICH.

Now open. Best location on White Lake. Half mile of beautiful terraced lawns fading the lake. Tennis Courts. Golf Links. Excellent Fishing. Fine Sandy Bathing Beach. 100 acres pine and oak woods. For rates, address,

A. J. GLADSTONE DOWIE, Montague, Mich.

PARK HEIGHTS INN AND COTTAGES
HIGMAN PARK Benton Harbor MICH.

Accommodates 200. On-Beach. Bathing and all amusements. Excellent Cuisine. Generous management. Send for Booklet.

STEWART & STEWART, Mgrs.

WAUKAZOO INN
On Black Lake, Holland, Mich., has been greatly enlarged; accommodates 150; bedrooms newly furnished; hot and cold water. Forest of 500 acres. Riding and driving horses, boating, fishing, bathing, tennis and dancing. Opens June 15. Send for booklet. Lots for sale, $100 up. New 7-room cottage, 75 feet water frontage, for sale.
A. F. EMMONS, Holland, Mich.

PICTURESQUE MACATAWA
Macatawa, Michigan.

An ideal summer resort on east shore of Lake Michigan. Cool, refined surroundings. Accommodations for 300 guests; outside rooms; table the best. Daily boats via G. & M. line. For rates address
HOTEL MACATAWA
C. F. WELSHANS and H. C. SOELTER, Props.

THE PINES
SPRING LAKE, MICH.
NOW OPEN Mrs. H. T. BURLAND, Prop.

ISLAND HOUSE—DIAMOND LAKE.
Rates on Michigan Central or Grand Trunk Railway to Cassopolis, Mich. Buses meet trains; half mile to lake; steamers to island; rates, $2 a day; $8, $10 per week. Absolute relief to sufferers from hay fever. J. W. BARTLETT, Prop., Cassopolis, Mich.

THE BEACH HOTEL, Lakeside, Mich. Beautifully located in Berrien Co., 68 miles from Chicago, easily accessible by boat and railroad. Always cool, with fine bathing beach. 100 feet from the house. New brick building, with every modern appliance. Rates $8-$10 a week. Please let us know in advance. E. E. GEOHEGAN, Prop.

LAKE HARBOR HOTEL.
Finest Family Resort on Lake Michigan. 18-hole golf links, and all other attractions. Please write for rates and information write or phone F. W. Powers, Brevoort Hotel. Phone Main 3936 or address E. E. Swett, Manager, Lake Harbor, Mich.

THE PINES FRUIT FARM
On St. Joe River. Ideal home for guests who appreciate excellent table and service. Good boating and bathing. Rates $7 to $10 week. Send for booklet. FRED L. ASHMAN, Benton Harbor, Mich.

BUGG HOUSE
Located on beautiful Hamlin Lake; large, airy rooms to accommodate 125 people; excell. fishing, bathing, dancing, etc.; plenty fresh fruit, vegetables, etc. Address WM. BUGG, Ludington, Mich.

GRANGER FARM RESORT
On banks of Lake Michigan; well screened; bathing, boating, dancing, tennis; excellent food; $7 to $10 week; rental furnished cabins; special rates. Mrs. Woodley Granger, Benton Harbor, Mich.

ISLAND HOUSE, MACKINAC ISLAND.
Mrs. R. Van A. Webster, Prop. $2.50 per day and up. Special weekly. Opens June 24. Booklet on application. Mackinac Island, Mich.

THE LORIMER On Picturesque SPRING LAKE
Private summer home for people who appreciate quiet and refinement. Terms $10.00 to $12.00 per week. MRS. L. LORIMER, Spring Lake, Mich.

Willow Brook Fruit Farm, Glenn, Mich.
3 blocks from Lake Michigan; all kinds of fruit in its season; plenty of shade; good table; farm of 50 acres. Rates $7 and $8 per week.

FARM HOME RESORT.
On the St. Joe River, 6 miles from Benton Harbor. Interurban stops at door. Fresh fruits, vegetables and milk. Tel. 740. J. B. VERSAW, Sodus, Mich.

BELVEDERE BEACH
Beautifully situated on lake bluff. Only farm resort with modern conveniences. Fresh fruits and vegetables. R. A. HISTED, South Haven, Mich.

SOUTH HAVEN, MICHIGAN.
Leading family resort of the west. For list of hotels and cottages address
SECRETARY BOARD OF TRADE.

SLUMBER BLUFF
Excellent bathing, boating and fishing; fresh fruit, vegetables, etc. $7 to $8 per week.
MRS. LE MONT, Saugatuck, Mich.

Typhoid Fever and Malaria Germs are unknown at

HIGMAN PARK
"The Gem of all Resorts."

Thousands of dollars have been spent on the water and sanitary system, which is one of the best in the country. Modern cottages with bath, electric lights, fireplaces and every convenience for housekeeping for sale or rent by week, month or season. Hotel accommodations unexcelled. Golf, boating, horseback riding, tennis, etc. Write
ARTHUR B. HIGMAN, Benton Harbor, Mich.

Hotel Elston ON BANKS OF ROUND LAKE
CHARLEVOIX, MICH.

Absolutely modern hotel with all conveniences. Steam heat, electric light, baths and running water. Service and table unsurpassed. Open year round. Rates $2 to $3 per day. Special weekly rates.
JAS. A. NOBLE, Prop., Charlevoix, Mich.

SCHAEFER & BRATFISH Formerly McEWAN'S FRUIT FARM RESORT
on St. Joe River, ½ mile from electric cars. Boating, bathing and fishing. Excellent table. Rates $8 per week; 2 in room, $7; $1.50 a day. Carriage meets all daily G. & M. boats at St. Joe and trains by request. Inquire of W. F. BRATFISH, R. F. D. No. 1, Benton Harbor, Mich.

Prospect Point Manor SPRING LAKE, MICH. H. M. BEALE, Prop.
Charming outing place, among the Pines, on seven mile lake, with Grand River and Lake Michigan at its outlet. Hotel fully equipped, surrounded with fine shade and fruit trees. Ten-acre hill, all lake frontage. Fine bathing beach.

TWIN SPRINGS RESORT
On Interurban Ry., South of St. Joseph; half mile river frontage; good boating, fishing and bathing; close to golf links; beautiful shade; electric lighted. Rates $7 to $10. G. G. BRUNSON, Prop., "Twin Springs Resort," Berrien County, Mich.

HILLSIDE PARK RESORT
A good place to spend Your vacation. On the bank of beautiful North Lake. Good fishing, boating and bathing. Fine cottages. $7.00 Weekly.
M. E. CURTIS,
Hillside Park Resort, Grand Junction, Mich.

Cottage Grove Hotel
Rates $1.50 per day, $8.00 per week.
A. W. VEAL, Proprietor, Whitehall, Mich.

SEVEN GABLES, South Haven, Mich.
A beautiful country place in the city; shady lawns; modern conveniences; excellent cuisine; 4 blocks from lake and river. Rates $7.00 per week up.
MRS. F. W. EATON, Prop.

THE OCCIDENTAL MUSKEGON, MICH.
Centrally located; open the year around—commercial travelers and resorters. Good accommodations. 2 blocks from lake. Chas. Schoenberg, Prop.

SPRING BLUFF HOTEL and COTTAGES
On St. Joe River. Bathing, boating, etc. Home cooking; $8 to $12 wk. Take "Wolverine" river or street car at St. Joe—15 minutes' ride. F. L. SCHMIDT, Benton Harbor, Mich.

MAPLEWOOD BEACH COTTAGES
Dining hall and rooms. 100 acres woodland. Fine bathing, boating, GOLF, tennis, etc., free. 75 miles via F. M. Ry. $8.00 to $10.00 per week.
JESSE J. CARVER, Manager, Sawyer, Mich.

POTTAWATOMIE PARK RESORT.
Beautifully situated on east coast, offers every opportunity for rest, recreation, pleasure. Fishing, boating, bathing, billiards, telephone, etc. A. M. CALAY, Riverside, Michigan.

SHADY LAWN FARM RESORT.
Near Blue Creek; Interurban Line. Good farmer's table; fresh fruit, vegetables, dairy, chickens. $1 a day; $6 per week. Special rates for parties. Mrs. Alfred Beaton, Benton Harbor, Mich.

INDIAN LAKE, the prettiest lake in Michigan—fine bass fishing. Lybrooks' "Hill Crest" farm, best place to stay. Accommodates 15 at $3. Gentiles only. Write for any information you wish. Eau Claire P. O.

Haselhurst on the Lake, Harbert, Mich. Two hours' ride from Chicago; splendid boating, bathing; spring water; cottages for rent; board by day or week. Address W. R. HIBBS, 86 Federal Street, Chicago. Telephone 837 Harrison.

Lakewood Hotel Paw Paw Lake, Mich.
On Pere Marquette. $2.25 round trip, good from Friday to Monday; outdoor attractions; roller skating, dancing, fishing. J. BERNESTINE, Prop.

SKEGEMOG POINT RESORT.
A beautiful peninsula between two island lakes. Finest fishing, safe boating, bathing; shady; no hay fever. $10 to $12. H. A. KING, Elk Rapids, Mich.

THE CASTLE.
Lake Mich. Beach; large airy rooms; boating, bathing, golfing; fresh fruits and all country luxuries. Address J. A. PARR, Castle Park, Mich.

ROYAL FRONTENAC HOTEL, Frankfort, Mich.
Offers everything a resort can. Largest summer Hotel in Michigan. Lowest rates.

CRYSTAL BEACH HOTEL
Situated on Torch Lake, Northern Michigan, opens June 10. Good boating, bathing and fishing. $7 to $10 per wk. Fred G. Mayfield, Rapid City, Mich. R.F.D.

THE MICHILLINDA PINES.
On Lakes Michigan and Michillindas. $9 to $12 per week. Boats and golf grounds free to guests. New sanitary improvements. Dock at Michillinda, Mich. MRS. JOHN R. AUSTIN, Prop.

GRAND TRAVERSE—Unsurpassed vacation land; grand bay; beautiful scenery; hay fever unknown; fishing; good auto roads; accommodations—ample, excellent; free guide and resort directory; address BUREAU INFORMATION, Traverse City, Mich.

BRIGHTON BEACH HOTEL
Sleepy Hollow Park, South Haven, Mich.
125 Rooms—Surf Bathing—All Sports—Modern.
Opens June 26. Booklet. Parodis & Winter.

BAY VIEW HOUSE BAY VIEW, MICH.
Open from June 1st to Oct. 1st. Greatly enlarged and improved. Assembly program begins July 15. Special rates for June guests.

ILLINOIS. ILLINOIS.

Automobile Races
Chicago Beach Hotel
(AMERICAN OR EUROPEAN PLAN)

Automobilists wishing to attend the Crown Point-Lowell Races of June 18 and 19 will find it most convenient and attractive. Special early breakfasts will be served to guests and other courtesies extended. Apply for accommodations to Manager,

51st Boulevard and Lake Shore, Chicago (Tel. H.P. 4000)

GOING TO CHICAGO? STOP AT THE Kaiserhof
300 ROOMS—150 WITH BATH
Rates $1.00 up—with bath, $2.00 up
270 CLARK STR.
(Near Jackson Blvd.)
FIRST CLASS RESTAURANT

LIPPINCOTT HOTEL
INGLESIDE STATION, ILL.

One hour's ride from Chicago on C. M. & St. P. Ry. Located on Fox Lake. Bathrooms on every floor. Fishing, boating, dancing, lawn tennis, bathing. Rates $2 per day and up; $10 per week and up. Under old management. Robert Boehning, Prop.

MAPLEWOOD INN
WINNETKA, ILL.

Beautiful grounds, near station and Lake Michigan. Fine cuisine. Half hour from Chicago via N. W. R. R., or by N. W. Elevated. Rates reasonable. Telephone Winnetka 48.

GO TO DELLWOOD PARK
NOW OPEN. A 50 mile ride on the Chicago & Joliet Elec. Ry. for 50c. Take Archer Limits, 63rd St., or Ogden Av. cars to C. & J. terminals. Dellwood is a natural park. The right place for family, church & lodge picnics; no liquors permitted; grounds free. For particulars, Dellwood Park Co., Joliet, Ill.
MUNROE, LEADING HOTEL OF JOLIET, ILL.

Hotel LUZERNE North Park and Center Sts.
Opposite Main Entrance Lincoln Park.
Family and Transient Hotel. Rates, $2, $2.50, $3 per day. Am. plan; permanent rates, $12.50 to $17.50 per week. Twenty minutes to center of Chicago. Phone Lincoln 587. C. F. WELSHANS, Prop.

Howard's Mineola FOX LAKE, ILLINOIS.
Open for season 1909, by owner. Most attractive resort near Chicago. Bowling, pool, dancing every evening. Special attention auto tourists. Garage on grounds. E. C. HOWARD, Prop.

AN IDEAL SUMMER RESORT
VAN'T WOUD'S LAKESIDE HOTEL
DRUCE LAKE, ILL. Excellent bathing, boating and fishing; livery. P. O., Grays Lake, Ill. Bus meets all trains at Grays Lake.

LAKE HOME, LAKE ZURICH, ILLINOIS.
Excellent fishing, bathing and boating. Cottages in connection. Rates $7 per week. Bus meets trains at Barrington. Livery. C. WILL, Proprietor.

CUDDY'S DRUCE LAKE HOTEL
On Druce Lake, Ill. Fine fishing, bathing and boating; good table and service.
W. H. CUDDY, Gray's Lake, Ill.

EAST SIDE HOTEL.
The ONLY family resort on Fox Lake. Adjoining beautiful summer home of Mayor Busse. Free garage; fishing, yachting and dancing. Tel. Fox Lake 404. P. O. Ad. Lake Villa, Ill.

WOOSTER LAKE HOUSE
On bank of Wooster Lake. Good fishing, boating; quiet resort. $8 a week. $1.50 a day. GEO. ROSING, P. O., Ingleside, Ill.

Lakeside Cottage, on Diamond Lake
Good fishing, bathing and boating. Camping ground to rent. G. M. Ray, Prop., Rockefeller, Ill.

Dressel's Channel Lake Hotel
Finest fishing, boating and bathing. Rates $7 per week; excellent table. Tel. Antioch 322.
JOHN F. DRESSEL, PROP., Antioch, Ill.

THE COLONIAL, Lake Bluff, Ill.
50 min. from Chicago on C. & N. W.; an ideal summer home to spend your vacation; all rooms open on porches; $10 week up. Former mgr. Bluff Lodge.

SHERIDAN INN, Lake Bluff, Ill.
A summer Inn, beautifully situated near the lake. Home cooking. Baths. Tennis. C. & N. W. Ry. and C. & M. Electric. Phone 7094. L. B. Fowler.

DIAMOND LAKE HOTEL and RESORT.
Prettiest in Ill. Good boating, fishing and bathing. Fine table. Rates $8 to $10. Special rates to parties. For rates and transportation apply Laurien & McBride, R. 14, 184 Dearborn St., Chicago.

STARVED ROCK HOTEL & COTTAGES
Finest pleasure resort & most historic spot in Illinois. Rates, $12 to $15 per week. Write for information. FRED WALCHER, R. 505, 172 Washington Street, Chicago. Phone Main 3410.

LAKE VILLA HOTEL, Lake Villa, Ill.—
NOW OPEN. Send for folders; 55 miles from Chicago; best bathing beach, accommodate 800. W. W. WATSON, Prop.

SPECIAL RATES FOR JUNE
Beautiful, newly furnished private home in Lake View. Every modern convenience. Board optional. 1612 Dakin-st., Phone L. V. 4809, Chicago.

PARK COTTAGE, DRUCE LAKE, BOATS FREE.
Ideal family resort; shady forest; fine fishing. Bus meets trains. Rates $8.00 per week.
C. E. LARSON, Gray's Lake, Ill.

THE NEW AND IDEAL RESORT
BEAUTIFUL WAUCONDA, ILLINOIS.
FOR FULL PARTICULARS SEE LARGE AD IN SUNDAY TRIBUNE, JUNE 20.

WISCONSIN.

Spring Bluff Place SILVER LAKE WIS.
Best place for your vacation. Fishing, boating, bathing, etc. Home table and surroundings. Mineral spring. Mrs. A. Johnson, Salem, Wis. R. F. D.

LAKE VIEW HOTEL Big Cedar Lake, Wis.
Bathing, boating, fishing. Best home table in Wis. New building—every modern convenience.
OTTO BOETTCHER, West Bend, Wis.

HOTEL FREUNDESRUH (Friend's Rest) Powers Lake, Wis.
Modern family hotel and cottages; best German table; boating, bathing and fishing, spring water, dancing, bowling; modern comforts. Aug. Rothe.

Waubesa Beach, Lake Waubesa, Madison, Wis.
Best fishing in Wis. Furnished cottages & dining-room service by the week or season. Information on application. J. C. McKenna, Madison, Wis.

Tyranena Cottages, Furnished
Five and six rooms, on Rock Lake, Lake Mills, Wis. Grounds private; location delightful; $50, $75 & $100 for season. E. G. Updike, Madison, Wis.

SPRING LAWN HOTEL
Delavan Lake. Real home table and surroundings; bathing near; golf links; $8 to $10. For family rates, apply. R. GILE, Delavan, Wis.

Hotel Northern, Mercer, Wis.
Under new management, located quarter mile from 6 fine lakes; muskellunge galore; also bass & pike. Rates $10 per week. W. H. HOFFMAN, Prop.

HOTEL OKAUCHEE
Okauchee, Wis. Family Summer Resort now open. 3 miles from Oconomowoc, 110 miles on C. M. & St. P. from Chicago. No change of cars. All modern improvements. Write for rates. A. Melcher, Prop.

BIRCHWOOD BEACH
TWO HOURS FROM CHICAGO.

Just as nature made it. Write for circulars.
W. SIZER, Drawer 6, Harbert, Mich.

WOULD YOU LIKE CAMP LIFE? I chaperon adult parties of 15 at an ideal camp among the pines of northern Michigan. Clear, bracing air, lake fishing, hunting, bathing. I arrange for accommodations including fare from Chicago and return. No noise, no dust, no tips. Ideal for rest, comfort and recuperation. Address
W L 338, TRIBUNE.

NEW JERSEY.

ATLANTIC CITY, N. J.
The Greatest Resort in the World.

Is an ideal spot to spend the spring and summer vacation. This seaside metropolis offers every diversion and every comfort known to seashore life.

HOTEL DENNIS
situated directly on the ocean front, surrounded by its own spacious lawn, which joins the beach and boardwalk. Most liberally appointed and liberally conducted hotel on the New Jersey Coast.
WALTER J. BUZBY.

GALEN HALL
HOTEL AND SANATORIUM,
ATLANTIC CITY, N. J.

With its elegant comfort, its superior Table and Service and Curative and Tonic Baths, with trained attendance, is an ideal place for a long or a short stay. F. L. YOUNG, Gen'l Manager.

Atlantic City, N. J.
The most popular of all Summer Resorts. The rendezvous for the discriminating.

INDIANA.

PINE LAKE INN
WHITE PINE BOULEVARD — THE PINEHURST OF PINE LAKE, IND. — WATER, SAND, GOLF — WE CATER EXCLUSIVELY TO AMERICANS

Kaiserhof Hotel BASS LAKE, INDIANA.
Finest location on the most popular resort for Chicagoans, noted for its bass fishing, excellent bathing. $8-$9 a wk. Home cooking. Max Ross, Prop.

HUDSON LAKE On the Michigan line.
Home of the Black Bass. W. J. SMITH, Prop. P. O., New Carlisle, Ind. Three direct routes. See city offices of L. S. & M. S., South Shore Route or Ind. Transportation Co.

COME TO WAWASEE.
Prettiest lake in Ind. $3 rate. B. & O. Restocked yearly, bass, pike. Everything a pleasure lake affords. Lake View Hotel is the place to stay. D. T. WALDO, Prop. Write to me.

CONNECTICUT.

THE GRISWOLD
EASTERN POINT
NEW LONDON, CONN.
Open June 25th.

FINEST SEASHORE RESORT IN AMERICA. 2½ hours from New York.
Unequaled Sailing, Bathing, Automobiling, Driving, Tennis, Golf, Dancing.
For Booklet, Rates, etc., address
W. J. FLEMING, Mgr., 71 Broadway, Room 901, New York.
Also Mgr. The Belleview, Belleair, Fla.

VIRGINIA.

VIRGINIA MOUNTAINS
Cool, comfortable all summer. 5 different mineral waters. Private baths. Main line Big 4 and C. & O., Chicago to Washington. Rates, $3 per day, $12 per week up. Booklet free. Mt. Elliott Hotel, Mt. Elliott, Va. Highest point in Virginia.

WARM SULPHUR SPRINGS BATH CO. VA.
IS NOW OPEN FOR GUESTS. FOR CIRCULARS AND TERMS ADDRESS
MRS. JOHN L. EUBANK,
Warm Springs, Bath Co., Va.

IRVINGTON BEACH HOTEL,
on Carter's Creek, out of the way of storms and winds. Rest for those weary business souls; health for those weak and overworked; pleasure and rest for the strong. R. S. MITCHELL, Irvington, Va.

MISSOURI.

The DENSMORE HOTEL
Ninth and Locust Streets,
KANSAS CITY, MO.

200 rooms elegantly appointed. 150 with private bath. American plan, $2.50 up; European plan, $1.00 up. JAMES KETNER, Pres. and Mgr.

MAINE.

OTTAWA HOUSE AND COTTAGES
Cushing's Island,
Portland Harbor, Maine.

Opens June 26th. Always cool, invigorating climate, pure spring water, beautiful scenery, country and seashore combined, all amusements. For booklet, rates, etc., address BOYCE & HATFIELD, Hotel Martha Washington, New York.

NEW HAMPSHIRE.

Hotel Wentworth New Castle, Portsmouth, N. H.
Send for beautiful booklet.
E. W. PRIBBY, Managing Director.

ADVERTISE IN THE TRIBUNE

WISCONSIN.

FOR YOUR OUTING
LAKESIDE HOTEL —AND COTTAGES—
PEWAUKEE LAKE, WAUKESHA COUNTY, WIS.

Only 107 miles from Chicago. Rates from $12 to $15 per week. Special for June. Write above address.

SHING-GAUK EN-DOT
ON EAGLE CHAIN OF LAKES.

Muskellunge, Bass, Pike and Pickerel abundant; fine bathing and boating; central location; pure water; good meals; healthy point; rates $8 to $10 per week. Write for booklet.
FOLTS & MORRIS, Props., Eagle River, Wis.

—THE— SYLVAN OAKWOOD
GREEN LAKE, WIS.

The Resort that "Makes Good." Will open June 1. Has 16 fine cottages, large hotel and annex; large garage; golf links, baseball, tennis; also has gas, electricity, hot and cold water and all modern improvements. Address T. D. Stone, Green Lake, Wis.

FLAMBEAU LODGE
Ideal and exclusive north-woods camp. 3rd season. 350 miles north of Chicago; log buildings only; exceptional table and service. 50 lakes; muskellunge, bass, pike. No bar; no telephone; no launches; heavy pine timber uncut; wildest region in Wis. Station and P. O. is Powell, on C. & N. W. For booklet or reservation ad. camp or Tel. 1268 Har. W. G. Watrous, 276 Franklin St., Chicago.

Nagawicka Cottage
Twenty-first season begins June 1, 1909. Hotel and cottages, most beautiful location in Waukesha County. All buildings electric lighted; long distance phone. The place of comfort and rest.
Address W. O. WHITE, Delafield, Wis.

GRAND VIEW HOTEL "CHAIN O' LAKES" Waupaca, Wis
The sixteenth consecutive season of this high class summer hotel opens June 19th. Same management. Directly on the famous "Chain o' Lakes." Caters only to the most select clientele. Rates $14 to $17.50 per week. Send for booklet.
WALLACE H. LORD, Mgr. Waupaca, Wis.

THE STERLINGWORTH
LAUDERDALE LAKES, ELKHORN, WIS.
Hotel Annex and Cottages. This beautiful resort is now open. Excellent fishing, boating and bathing. Rates $2.00 per day; $12.00 per week.
W. A. SHARP, Prop.

EVERETT RESORT
EAGLE RIVER, WIS.

Finest resort in the north woods; on chain of 27 lakes; bass, pike, muskellunge, trout; main lodge, score of cottages; fine table, good beds; first class boats; unlimited references. Rates $14 per week.
Address W. E. A. EVERETT, Eagle River, Wis.

HOTEL WALDHEIM STAR LAKE
An ideal resort for families and fishermen. Electric lighted. Excellent Muskellunge, Bass, Pike and Trout fishing. Cabins at High Lake. Camping outfits and guides furnished. Good bathing and boating. Through sleeper on C. M. & St. P. Ry. $2 per day, $10 and $12 per week. Write J. W. OLIVER, Prop., Star Lake, Wis.

HOARD'S HOTEL.
LAKE KOSHKONONG.

A beautiful, restful spot, KOSHKONONG PLACE, 400 acres, one mile of wooded lake shore. Fishing, bathing and boating. Hotel rates, $10 to $20 a week. Also a few desirable building lots for summer cottages for sale at from $200 to $600 each. A. R. HOARD, FORT ATKINSON, WIS.

Che-Ne-Qua Spring Hotel and Cottages
Situated between two lakes, only hotel on Pine Lake. Quiet family resort. Good table and modern improvements. For rates address
H. E. WILSON, Hartland, Wis.

PHANTOM LAKE INN
Waukesha Co., Wis. Opens June 16.

85 miles Wis. Cent. R. R. or boat to Milwaukee and one hour ride on electric. Fine fishing, boating, bathing, music, dancing; weekly rates $9 to $14. W. DIETRICH, Owner and Prop. Phone Main 4417, 108 La Salle-st., or Mukwonago, Wis.

CEDAR LODGE ON LAKE SIPLEY—SOUTHERN WIS.
Good fishing. Safe boating and bathing. Tennis and outdoor sports. 140 miles from Chicago. Our cooking makes us famous. Rates $10 & up. Booklet H. L. COWLES, Box 195, CAMBRIDGE, WIS.

FAIRVIEW FARM, ELKHORN, WIS.
A beautiful country home, large lawn and shade. Fresh milk and best home cooking. A good place to rest AND GROW FAT. Rates $6 per week.
H. T. WEBB, 164 Clark-st.

CAMP FRANKLIN HOTEL AND COTTAGES ON TROUT LAKE.
Fine June muskellunge and bass fishing. Address C. J. COON, Woodruff, Wis.

DELLS OF THE WISCONSIN
New and better attractions this year. Watch for large ad and list of hotels.

HOTEL GLENWOOD Located on Lake Geneva.
Open for season May 30th. Booklet.
R. J. Marshall, Mgr., P. O. Fontana, Wis.

"Log Cabin," Delavan Lake, Wis.
Now open. Special low rates for June. Write at once for booklet and information.
G. B. and R. E. HOLLISTER.

MADELINE ISLAND Old Mission L. Superior Resort.
Near Ashland and Bayfield, Wis. Send for folder to E. F. Salmon, 618 Church St., Beloit, Wis.

DRAPER HALL SUMMER RESORT Oconomowoc, Wisconsin.
All modern improvements; headquarters for auto tourists; now open for summer of 1909; for terms address CHAS. B. DRAPER.

FOREST HOME SUMMER RESORT First class accommodations, good fishing, competent guides. Opens May 25th. Reasonable rates. Write for booklet.
HERBERT WARNER, Prop., Sayner, Wis.

MRS. VINCENT,
512 Wisconsin Avenue, Waukesha.

Private home opposite city park and library. Convenient to stations & springs. Rates reasonable.

THE PINES KILBOURN, WIS.
Wallace Robinson, Prop. The most beautiful place at the DELLS. Extraordinarily good table. Refined surroundings. Booklets.

PINE POINT RESORT Elkhart Lake, Wis.
Bathing, fishing, dancing. Fine table and service. Booklets and information. Walter Stark & Co.

SPIDER LAKE RESORT Powell, Wis.
On Manitowish waters. Fine musky, bass and pike fishing. Write for booklet.
GEO. W. and ROY O. BUCK, Props.

LAKE GENEVA.
800 feet water front on North Shore, forty acres on Lake Geneva, to lease for club purposes; will lease for a term of years. Ad. N L 76, Tribune.

BROWN'S LAKE, Auditorium Hotel,
Conducted in strictly high-class manner for desirable guests. Excellent fishing, boating & bathing. Most beautiful scenery in Wis. Best accommodations. Harry Ureck, Prop., Burlington, Wis.

MESSENGER SHORE, Devil's Lake, Wis.
On C. & N. W. Ry. On west shore of lake. Good fishing and bathing; large, shady grounds; home cooking. Reasonable rates. Send for circular.
MRS. O. M. MESSENGER, Devil's Lake, Wis.

OCONOMOWOC
Most charming resort-center in the west. Beautiful scenery, fine fishing, yachting, etc. For rates apply Oconomowoc Business League.

WEST HARBOR HOTEL, Washington Island, Wis. Good boating, bathing and fishing; excellent home cooking; $1.50 per day; special rates per week. Goodrich steamers or C. N. W. R. R.
J. P. PAULSEN, Detroit Harbor, Wis.

ELM SPRING RESORT, NORTH LAKE, WIS. Under new management. A homelike place with large airy rooms; good table, bath, telephone, tennis, boating, bathing & fishing. Rates reasonable.
MISS S. HANSON, Prop.

PINE GLENN FARM RESORT
KILBOURN, WIS. Spacious rooms in main house; separate cottages; 140 acres nat. park; fine bathing beach; boating and fishing; rates $6 per week. Grand view of the Dells. J. A. RADLUND, Prop.

THE ARLINGTON, Waukesha, Wis. 317 Arlington street; located near Springs; 5 minutes' walk from P. O. Most beautiful lawn in city. Rates, $2.00 per day up. Write for weekly rates. J. H. NEWELL, Manager.

SHERWOOD FOREST
GREEN LAKE, WIS.
The most beautiful Summer Resort in the N. W. Write FRANK C. HOWARD, Prop.

WOODLAND PARK HOTEL
Oconomowoc, Waukesha Co., Wis.
Newly refurnished. Under new management. Write for booklet. MRS. D. F. FOWLER, Mgr.

SUBSCRIBE FOR THE TRIBUNE

WISCONSIN.

DIVIDE RESORT
Hotel and 12 cottages, on the Turtle chain of lakes, on new Branch C. & N. W. Ry. Finest muskellunge, pike, and bass fishing in the state. Main attractions: Rowing, canoeing, yachting, fishing, shooting, sailing, tennis, billiards, bowling, dancing, etc. Hotel, cottages, and grounds lighted by electricity and running water. Rates $10 to $14 per week. For engagements of rooms and further information address FAYETTE L. BUCK, Winchester, Wis. Formerly Divide, Wis.

EVERETT RESORT
EAGLE RIVER, WIS.

Finest resort in the north woods; on chain of 27 lakes; bass, pike, muskellunge, trout; main lodge, score of cottages; fine table, good beds; first class boats; unlimited references. Rates $14 per week.
Address W. E. A. EVERETT, Eagle River, Wis.

HOTEL WALDHEIM STAR LAKE
An ideal resort for families and fishermen. Electric lighted. Excellent Muskellunge, Bass, Pike and Trout fishing. Cabins at High Lake. Camping outfits and guides furnished. Good bathing and boating. Through sleeper on C. M. & St. P. Ry. $2 per day, $10 and $12 per week. Write J. W. OLIVER, Prop., Star Lake, Wis.

HOARD'S HOTEL.
LAKE KOSHKONONG.

A beautiful, restful spot, KOSHKONONG PLACE, 400 acres, one mile of wooded lake shore. Fishing, bathing and boating. Hotel rates, $10 to $20 a week. Also a few desirable building lots for summer cottages for sale at from $200 to $600 each. A. R. HOARD, FORT ATKINSON, WIS.

Che-Ne-Qua Spring Hotel and Cottages
Situated between two lakes, only hotel on Pine Lake. Quiet family resort. Good table and modern improvements. For rates address
H. E. WILSON, Hartland, Wis.

PHANTOM LAKE INN
Waukesha Co., Wis. Opens June 16.

85 miles Wis. Cent. R. R. or boat to Milwaukee and one hour ride on electric. Fine fishing, boating, bathing, music, dancing; weekly rates $9 to $14. W. DIETRICH, Owner and Prop. Phone Main 4417, 108 La Salle-st., or Mukwonago, Wis.

CEDAR LODGE ON LAKE SIPLEY—SOUTHERN WIS.
Good fishing. Safe boating and bathing. Tennis and outdoor sports. 140 miles from Chicago. Our cooking makes us famous. Rates $10 & up. Booklet H. L. COWLES, Box 195, CAMBRIDGE, WIS.

FAIRVIEW FARM, ELKHORN, WIS.
A beautiful country home, large lawn and shade. Fresh milk and best home cooking. A good place to rest AND GROW FAT. Rates $6 per week.
H. T. WEBB, 164 Clark-st.

CAMP FRANKLIN HOTEL AND COTTAGES ON TROUT LAKE.
Fine June muskellunge and bass fishing. Address C. J. COON, Woodruff, Wis.

DELLS OF THE WISCONSIN
New and better attractions this year. Watch for large ad and list of hotels.

HOTEL GLENWOOD Located on Lake Geneva.
Open for season May 30th. Booklet.
R. J. Marshall, Mgr., P. O. Fontana, Wis.

"Log Cabin," Delavan Lake, Wis.
Now open. Special low rates for June. Write at once for booklet and information.
G. B. and R. E. HOLLISTER.

MADELINE ISLAND L. Superior Old Mission Resort.
Near Ashland and Bayfield, Wis. Send for folder to E. F. Salmon, 618 Church St., Beloit, Wis.

DRAPER HALL SUMMER RESORT Oconomowoc, Wisconsin.
All modern improvements; headquarters for auto tourists; now open for summer of 1909; for terms address CHAS. B. DRAPER.

FOREST HOME SUMMER RESORT First class accommodations, good fishing, competent guides. Opens May 25th. Reasonable rates. Write for booklet.
HERBERT WARNER, Prop., Sayner, Wis.

MRS. VINCENT,
512 Wisconsin Avenue, Waukesha.

Private home opposite city park and library. Convenient to stations & springs. Rates reasonable.

THE PINES KILBOURN, WIS.
Wallace Robinson, Prop. The most beautiful place at the DELLS. Extraordinarily good table. Refined surroundings. Booklets.

PINE POINT RESORT Elkhart Lake, Wis.
Bathing, fishing, dancing. Fine table and service. Booklets and information. Walter Stark & Co.

SPIDER LAKE RESORT Powell, Wis.
On Manitowish waters. Fine musky, bass and pike fishing. Write for booklet.
GEO. W. and ROY O. BUCK, Props.

LAKE GENEVA.
800 feet water front on North Shore, forty acres on Lake Geneva, to lease for club purposes; will lease for a term of years. Ad. N L 76, Tribune.

BROWN'S LAKE, Auditorium Hotel,
Conducted in strictly high-class manner for desirable guests. Excellent fishing, boating & bathing. Most beautiful scenery in Wis. Best accommodations. Harry Ureck, Prop., Burlington, Wis.

MESSENGER SHORE, Devil's Lake, Wis.
On C. & N. W. Ry. On west shore of lake. Good fishing and bathing; large, shady grounds; home cooking. Reasonable rates. Send for circular.
MRS. O. M. MESSENGER, Devil's Lake, Wis.

OCONOMOWOC
Most charming resort-center in the west. Beautiful scenery, fine fishing, yachting, etc. For rates apply Oconomowoc Business League.

WEST HARBOR HOTEL, Washington Island, Wis. Good boating, bathing and fishing; excellent home cooking; $1.50 per day; special rates per week. Goodrich steamers or C. N. W. R. R.
J. P. PAULSEN, Detroit Harbor, Wis.

ELM SPRING RESORT, NORTH LAKE, WIS. Under new management. A homelike place with large airy rooms; good table, bath, telephone, tennis, boating, bathing & fishing. Rates reasonable.
MISS S. HANSON, Prop.

PINE GLENN FARM RESORT
KILBOURN, WIS. Spacious rooms in main house; separate cottages; 140 acres nat. park; fine bathing beach; boating and fishing; rates $6 per week. Grand view of the Dells. J. A. RADLUND, Prop.

THE ARLINGTON, Waukesha, Wis. 317 Arlington street; located near Springs; 5 minutes' walk from P. O. Most beautiful lawn in city. Rates, $2.00 per day up. Write for weekly rates. J. H. NEWELL, Manager.

SHERWOOD FOREST
GREEN LAKE, WIS.
The most beautiful Summer Resort in the N. W. Write FRANK C. HOWARD, Prop.

WOODLAND PARK HOTEL
Oconomowoc, Waukesha Co., Wis.
Newly refurnished. Under new management. Write for booklet. MRS. D. F. FOWLER, Mgr.

SUBSCRIBE FOR THE TRIBUNE

WISCONSIN.

FOR YOU

GOV. DENEEN SIGNS IMPORTANT BILLS

One Measure Provides for Tax Investigation; May Have Material Results.

WORK BY COMMISSION.

Numerous Clerical Errors Discovered, but Some May Be Corrected.

BY C. S. R.

Springfield, Ill., June 9.—[Special.]—Gov. Deneen tonight signed three bills which will set three commissions at work in the next two years. One is for the important tax investigation, which, if it brings any material results, will bring about a revision of the Illinois taxing laws.

Another was for an inquiry into fire insurance rates, the commission to be appointed under this act being authorized to report to the next general assembly on the advisability of state regulation of fire insurance rates.

The third commission authorized by the act signed by the governor is empowered to investigate and report on the advisability of preserving certain historic localities in the state as public parks. This applies particularly to Starved Rock, where the Illini made their last stand against the Indians from the north.

Tax Investigation Important.

Of the three commissions that which will investigate tax conditions is the most important. It is authorized to carry its inquiry to every city and county in the state, to ascertain how much is raised by taxation in every community, and to recommend its judgment as to new methods of raising revenue by taxation. This session of the legislature served to make more apparent than ever the need of other means of raising money for state purposes.

The governor also signed the Jones bill, which takes the dieting privilege away from the sheriff of Cook county and authorizes the county board to contract for the furnishing of supplies.

Other Bills Signed.

Among other bills signed by the governor were the following:

Amending the act for the regulation of pawnbrokers to require that the provisions of the law limiting interest rates shall be posted in the pawnshop, and prohibiting the making of loans to minor persons who appear to be intoxicated, and to persons known to be thieves and persons convicted of larceny.

Providing that it shall be no defense against an indictment for embezzlement of fraternal insurance funds that the person indicted has an interest in the funds embezzled.

Allowing railroad conductors and steamboat captains to wear badges indicative of their police powers.

Senate bill 519—Amending the act for the organization of park districts.

To extend the equipment and increase the instruction in the University of Illinois.

To prevent the detention, by debt or otherwise, of any women in a disorderly house.

Prohibiting county or probate clerk from preparing or drafting any document which is to be filed or recorded in the court in which he is clerk, except such documents as clerks are required to draft, and making it unlawful for any clerk to act as an administrator, executive, conservator, or guardian, or act as trustee by appointment of any court of which he is clerk or deputy clerk.

Permitting county fire insurance companies to extend their operations outside of the county by adding thereto any number of political or congressional townships not exceeding ten contiguous to the county.

Limiting the liability of hotel keepers for articles lost or damaged in hotels.

Permitting cities to donate bridges which they may have constructed outside of their corporate limits in the county.

Errors Found in Bills.

The governor also signed the revenue bill, which provides for the raising of $5,100,000 annually by taxation for state purposes and $1,000,000 for the state school fund. He also signed the bill which appropriates to the University of Illinois the money distributed to Illinois under the act of congress setting aside a part of the proceeds from the sale of public lands for the better endowment of agricultural schools.

A number of clerical errors are being found in the bills. In the omnibus bill a stenographer who was to have been given $1,200 has been "raised" to $12,000. A library building which the legislature did not grant has been "allowed" by one of the enrolling and engrossing clerks, an appropriation of $150,000 being made by him for this purpose.

Another bill has been found defective in its enacting clause, the words "be it enacted" being followed by the phrase "by the forty-sixth general assembly" instead of "by the general assembly." This is a fatal defect unless it can be remedied. So far as possible all the clerical errors will be corrected.

BOND BILLS ARGUMENTS TODAY

Chicago Measures' Friends and Foes to Appear Before Gov. Deneen in Springfield.

Chicago makes its final attempt to obtain the much discussed bond bills today at Springfield, when Gov. Deneen will hear arguments for and against the measures.

City Controller Wilson, Bernard J. Mullaney, secretary to the mayor, and Frank L. Shepard left for Springfield at midnight to appear before the governor in favor of the bills. The opposition of some real estate interests is represented in briefs which have been filed with the executive.

It is expected that the governor will approve the bond bills, provided Attorney General Stead passes favorably upon their constitutionality.

GIFTS TO MODJESKA FRIENDS; THESPIAN RELICS ARE DIVIDED.

Many Mementos of Actress Intrusted to Care of Her Relatives in Chicago.

Los Angeles, Cal., June 9.—[Special.]—Mme. Modjeska's theatrical mementos were disposed of by gift this week. Only one article was sold. It was one of the treasures of the stage—the prompter's copy of "As You Like It"—from which Modjeska's greatest part, Rosalind, was created. It was purchased for Robinson Locke, owner and editor of the Toledo (O.) Blade.

The most interesting bequest of the tragedienne was to a little actress now playing with Mrs. Fiske—Miss Gilda Varesi. To her virtually was bequeathed the rôle of Rosalind. Miss Varesi was a great favorite of Mme. Modjeska. She had played in her company and had been her understudy.

One of the Polish actress finest Macbeth costumes was left to the wife of Daniel Frohman. L. E. Behymer, a theatrical manager in this city, received the prompter's books of "Frou-Frou." "Delilah," "Ladies' Battle," "Diene de Lys," "Mistress Betty," "Daniela," "Miriam the Jewess," and "East Lynne."

To relatives in Chicago were given two valuable paintings by Chelmonski, the celebrated Polish painter, and two paintings by Wilckiewicz. All of the art treasures went to Mme. Felicie Modjeska, a daughter-in-law, who is an artist and sculptress.

To the Chicago relatives also were intrusted ten golden crowns which had been presented to the Polish actress in different countries.

DEATHS.

[For other death notices see page 14.]

DIAMOND—Elizabeth Diamond, nee Powers, June 9, 1909, beloved wife of John M. Diamond and fond mother of Mary, sister of Mary Powers and Mrs. Wm. Walsh. Funeral from late residence, 2212 Harvard-st., Friday, at 9:30 a. m., to Presentation church, where solemn high mass will be celebrated, thence by carriages to the 40th-av. station of Metropolitan L; by cars to Mount Carmel.

Woman Inspector in New Uniform.

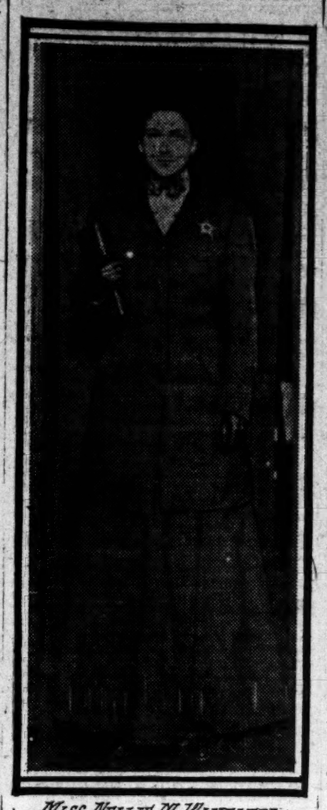

MISS NELLIE M. WAKELEY.

It took a special ordinance of the city council to get six Chicago women inspectors of the health department into uniform.

The hat in the uniform is black straw in summer and felt in winter, relieved by a single feather. A short jacket is worn in cool weather, but abandoned in the summer for a white shirt waist.

The women who adopted this attire are Miss Nellie M. Wakeley, Miss Elsie M. Smith, Mrs. Ida Sullivan, Mrs. Olive A. Short, Mrs. Elsie A. Hickey, and Mrs. Dolly P. Bingham.

CLEARS CHICAGO BEACH TITLE

Frank H. Jones Buys Hotel for $200,000 at Foreclosure Sale.

NO CHANGE IN MANAGEMENT.

Lake Shore Hostelry Will Be Conducted Same as at Present.

The Chicago Beach hotel property was purchased yesterday by Frank H. Jones for $200,000 cash at a sale held by Master in Chancery George T. Kelly in pursuance to a foreclosure decree entered by Judge Ball on May 10 last.

"The sale was made merely to clear up the title of the property," said Isaac Mayer, attorney for the creditor mortgage holders. "I wish the fact to be emphasized that the litigation into way directly or remotely affects the management of the hotel. The property is under lease, and R. M. Gray will continue to be the manager."

In 1892 James Morgan gave a ninety-nine year lease of the land on which the hotel stands to Nelson C. Chapman and Clement L. Eaton with the provision that a modern hotel be built on the site before June 1, 1893. The hotel was built at a cost of $800,000, and was opened during the world's fair. In January, 1893, the Chicago Hotel company, which had been organized to build and equip the structure, issued $250,000 first mortgage bonds. It was unable to realize funds enough properly to equip and furnish the hotel, and in August, 1893, the company went into the hands of the Equitable Trust company as receiver.

After a reorganization a new issue of $400,000 in bonds was put out. In a few years the company fell behind in the payment of ground rent, taxes, insurance, and bond interest. A second reorganization was effected and a commission consisting of E. A. Potter, John C. Hately, and James H. Gormley was appointed to take charge of the hotel company's affairs. All except $10,000 of both bond issues was deposited with the commission.

Legal proceedings to clear up the title to the property and free it from the mortgages were begun about ten years ago. To carry out the plans of the commission a foreclosure suit was brought. Under the court decree the hotel company was to pay $420,526, the amount due on the first mortgage bonds, including interest. A large portion of the bonds were deposited in 1893 with the Equitable Trust company as collateral security for the second bond issue of $400,000. The total amount that the company owed, according to the court decree, was $729,250.

The difference between the total indebtedness and the sale price of $200,000 represents the loss to the bond holders.

AMERICAN FIRMS SHARE CHINA LOAN

Wall Street Bankers Will Furnish Part of Capital for Railways.

BOOST FOR TAFT POLICY.

Financial Plans Will Be a Big Factor in Development of Empire.

LONDON, June 9.—The British banking houses which are participating in the tripartite loan for the financing of the Hankow-Sze-Chuen railway in China, in connection with which the contract for a loan of $27,500,000 was signed on June 6 by the representatives of the British, French, and German groups, were informed today that a powerful American syndicate proposes to participate in this enterprise.

Four American Firms to Share.

The American firms composing the syndicate are Kuhn, Loeb & Co., J. P. Morgan & Co., the National City bank of New, York, and the First National bank. They base their claim for status in this enterprise on assurances which the Chinese government gave the American minister in Pekin in 1909—it is understood in writing—that American and British capital would be invited to finance this railway if the Chinese were unable to raise the money themselves; and that British and American capitalists would have preference over those of all other nationalities.

The American claim to participation has been conveyed to the British, French, and German governments by Ambassadors Reid, White, and Hill, and also to China, by the American minister, W. W. Rockhill. The American government believes that American interest in Chinese railway development will add impetus to the powerful internal campaign on the part of the Chinese for the expanding of their domestic and foreign commerce.

Part of Taft's Policy.

The government's step in giving its support to American financiers is regarded as a significant development in President Taft's policy to make the United States an influential factor in oriental affairs.

Heretofore, it is pointed out by English financiers, the attempts of Americans to gain a foothold in the promising field of Chinese finance have been handicapped by the government's hesitancy to lend its support, whereas the Belgian, French, German, and British, and particularly the Russian and Japanese governments, have given every possible assistance to enterprises undertaken by the people.

INCITE PARISIANS TO RIDICULE CHAUCHARD FUNERAL AND GIFTS

Socialist Newspapers Make Capital Out of Ostentation and Style Woman's Action Admission of Scandal.

PARIS, June 9.—The Socialist newspapers, under the leadership of L'Humanite, are conducting a campaign against the late M. Chauchard on account of the insignificant sum he left the poor of Paris compared to the legacy of $8,000,000 he made to Mme. Boursin, and they declare that her gift of $200,000 to the poor of the capital was a public recognition of a scandal. L'Humanite openly incite the people to make a demonstration at the funeral of M. Chauchard, which will take place tomorrow.

Chauchard, who was proprietor of the Louvre department store, left a fortune of $20,000,000, and his will provided for an ostentatious funeral. The dead man is wrapped in a shroud of cloth of gold, with $100,000 worth of pearls on his waistcoat, and rests in a $10,000 coffin. All this has caused expressions of anger and ridicule.

Chauchard left $200,000 to be divided among the 5,200 employés of his store, while the $40,000 he left to the poor of the city will provide about 20 cents for each.

M. Leygues, the former minister of colonies, who gave Chauchard the grand cross of the Legion of Honor and the grand cordon of Annam, is given $3,000,000. The Socialists are urging a law making such transactions as this impossible in the future.

For many years the dead merchant occupied at nominal rental the Château de Longchamp, owned by the city, on the promise that he would leave an important legacy to the city. What he left was furniture of little value and a small sum to the poor.

BARONESS URIU LOSES JEWELS.

Japanese Consul General Offers Reward for Return of Rare Brooch, "and No Questions Asked."

New York, June 9.—[Special.]—Baroness Uriu, wife of Vice Admiral Uriu, Japanese naval commander, is mourning the loss of a valuable diamond brooch, which mysteriously disappeared last Monday night while she was on the way from the Hotel Plaza to Sherry's. The loss was made known today for the first time by an advertisement placed by Consul General Midzuno.

The brooch is described as of remarkable beauty and rare workmanship. The ornament is said to be one of great personal value and the baroness has offered a liberal reward for its recovery.

According to Mr. Midzuno, the reward will be paid and no questions asked if the brooch is returned to his office, 60 Wall street. The baroness was wearing the brooch when she took the elevator on the eighth floor of the hotel with her husband and several members of their party.

Shriners Choose New Potentate.

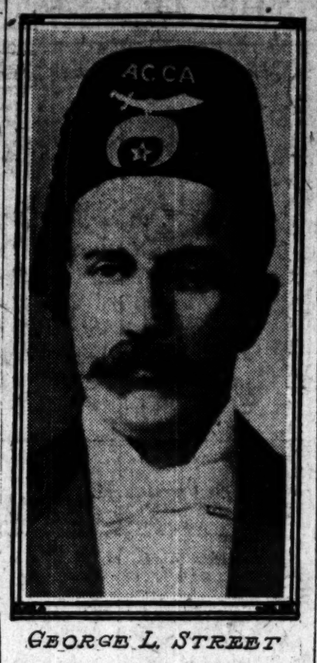

GEORGE L. STREET

George L. Street of Richmond, Va., was elevated to the office of Imperial potentate by the Shriners at the Louisville meeting yesterday.

SHRINE HONORS VIRGINIA MAN

G. L. Street, Richmond, Becomes Imperial Potentate of Order.

OPPOSE LIQUOR AND BADGES.

Nobles Discourage Souvenir Fad; Pick New Orleans for 1910.

Louisville, Ky., June 9. — Solar affairs played a great part today, the third of the thirty-fifth annual session of the Nobles of the Mystic Shrine, and the final one of business for the imperial council.

They, as standard bearers of the scimitar and the crescent, chose New Orleans, the Crescent City, for the 1910 convention. They also set the date of meeting back from June to April 12, and they recognized Indianapolis in choosing its star, Potentate Elias D. Jacoby, as imperial outer guard.

This lowest office on the imperial divan puts Mr. Jacoby on the round for his fourteen year climb to the position of imperial potentate, to which office George L. Street of Richmond, Va., was elected today.

Favor "Moving Up" Plan.

By electing Mr. Street the Shriners set themselves again on record as opposing any change in the custom of moving the officers "up one," to which there had developed some opposition.

Charters were granted today to the following, whose banners and claims had besprinkled the town with color and made it echo with noise all week: Terre Haute, Ind.; Pittsburg, Kas.; Wichita, Kas.; Norfolk, Va.; El Paso, Tex.; Grand Forks, N. D. Charters were refused Macon, Ga., and Newburg, N. Y.

Frown Down Liquor and Badges.

The imperial council let it be known that it will in future "frown down all wholesale distribution of liquor," and it will next year pass a resolution forbidding the distribution of expensive badges for exchange among Shriners "because it breeds mad souvenir hunters."

The roster of officers for the year is as follows:

Imperial potentate—George L. Street of Richmond, Va.

Imperial deputy potentate—Frederick K. Hines of Los Angeles.

Imperial treasurer—William S. Brown of Pittsburg (reelected).

Imperial recorder—Benj. W. Powell of Boston (reelected).

CREDITORS AFTER GUS NOHE.

File Involuntary Petition in Bankruptcy, Alleging $100,000 Liabilities and Few Assets.

Augustus W. (Fire Escape) Nohe was plunged into more trouble yesterday by the filing of an involuntary petition in bankruptcy against him in the United States District court.

According to the petitions Nohe has liabilities of $100,000 and his assets are few and of little value. It is alleged he admitted in writing to some of his creditors that he is unable to pay his debts and is willing to be adjudged a bankrupt.

The petitioning creditors are James F. McChesney, Fred J. Holsapfel, and John J. Murphy, who have filed claims aggregating $2,500.

FIGHT IN THE DARK IN SHIP'S RESCUE.

Life Savers Unable to Succor Unknown Vessel Aground in Surf Off Fire Island.

ART DEALER A BANKRUPT

Once Charged with Sale of Spurious Canvases in Suit Brought by Amateur.

NEW YORK BUREAU CHICAGO TRIBUNE, New York, June 9.

Life Savers Fight in Darkness to Aid Ship in Peril.

A large steamer whose identity is not known went aground at 9 o'clock tonight about a half mile west of Point o'Woods. The vessel has one funnel and two masts, with a cabin running the full length of the ship. The cabin is brightly lighted and passengers can be seen moving about on deck.

The vessel lies in an easy position and seems to be in no danger. During the first few hours of the night it swung west sixty yards, or was so listed inshore. The sea has moderated, but is still running heavily.

Well Known Picture Dealer Bankrupt.

William Clausen, a picture dealer, known to most of the painters and art collectors of the city, has filed a petition in bankruptcy. Judge Hand has appointed Edward L. Patterson receiver, with authority to continue the business ten days. Clausen's liabilities are put at $20,822 and his assets at $18,120.

About a year ago Clausen occupied public attention in connection with a suit brought against him by William T. Evans, art amateur, who charged that Clausen had sold him spurious canvases as the work of well established American painters. Mr. Evans' name appears in the list of Clausen's creditors but with a note that the indebtedness is denied by Clausen.

Justice Postpones Howard Gould Divorce Case.

Owing to the presence on the calendar of the Supreme court of a number of undefended divorce actions Judge Greenbaum today put over the suit for separation brought by Katherine Clemmons Gould against her husband, Howard Gould, although attorneys for both sides announced that they were ready to proceed. The suit probably will be tried before another justice as both petitioner and defendant are anxious to have it disposed of without delay.

Gates Warns Tariff Makers to Hasten.

John W. Gates' parting shot as he left for Europe on the Lusitania today was a word of admonition to the legislators in charge of the task of tariff revision. "The quicker the job is done the better," he declared. "The whole country is waiting to have the work finished, and any delay in Washington means a costly postponement of the prosperity wave which is bound to come as soon as settled tariff conditions give the business world a chance to move forward."

Women to Cross Country in Auto.

Four women left New York today on a 4,000 mile automobile trip to San Francisco. They are Mrs. Alice B. Ramsey, president of the Woman's Motoring club of New York, who is at the wheel; Mrs. N. R. Powell, Mrs. W. Atwood, and Mrs. H. Jahns. The party will take their time, do a deal of sightseeing en route, and hope to arrive at San Francisco about July 15. Mrs. Ramsey intends personally to make all necessary repairs to the car during the trip.

MURDER BY SYSTEM IS ALLEGED

Duma Charges Head of League of Russian People with Organized Political Crimes.

ST. PETERSBURG, June 9.—The duma tonight by a large majority adopted the interpellation charging Dr. Dubrovin, president of the League of Russian People, with organized political murders. Deputy Protopopoff in urging its adoption stated that this was not the desire of one party or another, but of the whole country, which was awaiting an official explanation of the activity of the League of Russian People.

ECKELS WILL BE OUT IN WEEK.

Chicago Attorney's Injuries in Paris Not as Bad as Wife's, Who Must Stay in Bed for a Fortnight.

[BY CABLE TO THE CHICAGO TRIBUNE.]

PARIS, June 9.—George Maurice Eckels, an attorney of 5537 Woodlawn avenue, Chicago, who was injured in a taxicab accident yesterday, was taken to a private hospital. He probably will be out in a week. His wife, who was badly bruised, will be ill in bed for a fortnight.

Iowa Peach Crop Destroyed.

Des Moines, Ia., June 9.—Secretary Wesley Greene of the State Horticultural society announced tonight that the peach crop of the state has been destroyed by the late frosts. Apples will be plentiful, says Secretary Greene.

"Let your Malted Milk be HORLICK'S. Everybody knows why. A nourishing lunch, at fountain, hotel, or home. An ideal food-drink for all Ages."

For WEDDING GIFTS

The same high standard of quality is maintained in our small gifts as in our larger pieces of sterling silver; so that even the smallest article purchased from us is sure to prove satisfactory. We offer below a few suggestions in one of the new heavy GORHAM flatware patterns:

6 Solid Silver Tea Spoons, in silk case $4.00
6 Solid Silver Oyster Forks, in silk case $5.50
6 Solid Silver Coffee Spoons, in silk case $4.25
Solid Silver Cold Meat Fork, in silk case $3.50
Solid Silver Jelly Spoon, in silk case $3.00
Solid Silver Sugar Spoon & Butter Knife, in silk case $3.50
Solid Silver Relish Set, in silk case $2.75
Solid Silver Pie Server, in silk case $3.50

We are the only Chicago Jewellers who own a large store in New York City. This connection enables us to offer you the newest productions in our lines as soon as they are originated in New York

LEBOLT & COMPANY

Diamond Importers, Silversmiths, Manufacturing Jewellers

CHICAGO: State and Monroe-sts. NEW YORK: 5th-av. and 23d-st.

Mail orders carefully attended to. Write for illustrated catalogue.

THE BEST "APENTA" NATURAL APERIENT WATER

BOTTLED AT THE SPRINGS, BUDA PEST, HUNGARY.

SUBSCRIBE FOR THE TRIBUNE

Thousands Are Going— Surely You Will, Too?

You must not miss the trip to the Coast and through the Northwest this summer—you can't afford to. There is the great Yellowstone Park to explore; the Alaska-Yukon-Pacific Exposition at Seattle to visit; and later, the National Irrigation Congress at Spokane, August 9-14, to attend. Then too, Portland, the famous "Rose City" and the many attractions in and around Tacoma are enticing—Rainier Nat'l Park and Paradise Valley, reached by delightful auto or rail ride

Northern Pacific Railway

The Scenic Highway thro' the Land of Fortune

operates four daily electric-lighted, solid vestibuled trains providing through service between Chicago, St. Paul, Minneapolis, St. Louis, Kansas City, Omaha, Billings, Butte, Helena, Missoula, Spokane, Seattle, Tacoma, and Portland. Trains run over Burlington Lines from Chicago to St. Paul and from St. Louis to Billings.

SUMMER TOURIST FARES to North Pacific Coast points daily until September 30; $60 from St. Paul, Minneapolis, Duluth, Superior; $62 from Chicago; $57.50 from St. Louis; $50 from Kansas City and Omaha. Round trip, with return limit of October 31. Liberal stop-overs. Good on the "North Coast Limited"—exclusive sleeping car train.

Send for free illustrated literature describing the trip, with full information as to fares and train service.

G. A. MATTHEWS, Gen'l Agent Pass. Dept. 208 S. Clark St., Chicago. Phone Cent. 341

NORTHERN PACIFIC

TO ATTAIN HIGH SPEED

and keep it up the machinery of the human body must be in a strong and healthy condition. Nothing makes the sap of life course through one like

Malt-Marrow

It has brought vim, power and vigor to thousands of anaemic and poorly nourished men and women. Order a case today—telephone Calumet 1064 and have it delivered at once. Postal us for booklet, "Eminent Physicians of the West."

Beware of Imitations. There is only one "Malt Marrow"

McAVOY MALT EXTRACT DEPT., CHICAGO

Remington

The Name That Means Typewriter Efficiency

The New Models **10** and **11** demonstrate the highest development of the writing machine.

Remington Typewriter Company (Incorporated) 154 Wabash Avenue, Chicago, Ill.

Cubs and Giants Forced to Remain Idle. White Sox Stopped by Rain.

MUD HALTS CUBS; PIRATES CLIMB.

Morning Rain Floods West Side Park and Stops Champions and Giants.

LAKES IN THE OUTFIELD.

Lundgren Appeals to National Commission to Award Him Share of Bonus.

Standing of the Clubs.

	W.	L.	Pct.		W.	L.	Pct.
Pittsburg	31	12	.721	Philadelphia	17	26	.395
CHICAGO	26	17	.605	St. Louis	19	26	.422
New York	21	17	.553	Brooklyn	17	28	.403
Cincinnati	25	21	.543	Boston	12	29	.293

Yesterday's Results.

Chicago-New York, wet grounds.
Pittsburg, 6; Philadelphia, 0.
St. Louis, 4; Brooklyn, 3.
Cincinnati, 13; Boston, 2.
Cincinnati-Boston [second game], rain.

Games Today.

New York at Chicago.
Boston at Cincinnati [two games].
Philadelphia at Pittsburg.

BY R. W. LARDNER.

There was no doubt about the reason for the postponement of yesterday's scheduled game on the west side. Those grounds certainly were wet, and so were the athletes who attempted to practice on them.

Therefore, the Cubs were compelled to rest while the Pirates were winning a game without half trying and gaining another lap on our world's champions. While most people slept, rain fell from somewhere and mutilated the playing field. Early in the forenoon some one ventured forth into the open and sang:

Rain, rain go away,
Come again some other day,
Little Johnny wants to play.

Some may think it was Johnny McGraw, but it was not. It was John Pfiester who would have worked if there had been a chance, and who will work if there is a chance today, and if Floyd Kroh does not look too good before the selection is made.

Again the bugs stormed the gates in vain. There may have been a chance to play on Monday, but there was none yesterday. In the first place, the rain that did fall had made lakes out of the outfield, and the ground keepers, seeing there was no hope of combating, had started in to dig drainage ditches wherever they were needed. One of them happened to be needed in right field, so the precinct inhabited by Frank Schulte, Jack Murray, and others was all cut up. If a game had been played, Schulte and Murray would have been invisible, so far down in the temporary valley that neither their teammates or foes could have seen them with the naked eye. Moreover, Schulte never was a good mudder.

Lundgren Wants Slice of Bonus.

The topic of interest was the application of Carl Lundgren for a share in the $10,000 bonus. It came to light that Carl had asked the national commission to award him a share of the prize money. Most of the Cubs think Carl ought to have a share, but they do not believe he has a case when it comes to forcing payment. However, if the commission had the privilege of giving President Murphy permission to hand out the bonus it may have a right to say who shall be the beneficiaries.

Three players who were released by the champs this spring, Lundgren, Slagle, and Fraser, all have grievances now. Carl's has been mentioned. Jimmy Slagle says he might have been in the American association, where salaries are said to be steeper than in the Eastern league, had not magnates of the latter organization put over a scheme to land him. Chick wants to be declared a free agent. He cannot see the New Orleans job and few blame him. He is selling real estate at present, but wants to be able to pick up a good baseball berth if any is offered.

Furthermore, Chick is after twelve days' salary which he claims is coming to him. It seems that when he signed up this spring he remarked that his arm might be sore when his services were needed most. To this assertion Manager Chance replied that he would lay Chick off at the latter's own expense whenever his arm troubled him.

Differ as to Date.

President Murphy says he sent Fraser a letter on May 5 telling him he was suspended for failure to get into shape to pitch. He alleges that Chick, on opening this letter, said: "This is just what I expected." The alfalfa king states he did not receive the letter until twelve days after the fifth—that is, on the seventeenth. He wants the salary for the twelve days referred to.

Even when Chance gets back into the game it is unlikely that the Cubs will have their full strength in the field. Joe Tinker is far from well and would be on the bench now if H. Zimmerman, his understudy, were able to play the game. Heinie is almost ready now and Joe probably will take a rest as soon as his substitute is in shape. Neuralgic headaches still are bothering Joe. His play has not been up to par for the last week, and he knows it. He hasn't felt much like a ball player since the club returned from the east and is lacking in pepper and other things which usually are among his possessions.

Champs and Giants were entertained last night at the Great Northern theater, attending the performance of "The Alaskan" in a body.

Hope to Play Today.

If the weather decides to be decent this afternoon the Cubs will attempt to get even with the New Yorkers for the humiliation of Tuesday. Manager McGraw plans to use one of his left handers, Wiltse or Marquard, against the world beaters.

President Murphy's private secretary, Charley Thomas, returned to the city yesterday and resumed his duties in Cub headquarters. Mrs. Murphy, who was operated on for appendicitis on Monday, was reported better.

The game postponed from yesterday will be played as part of a double header on Aug. 14.

TEN IN A ROW FOR THE PIRATES.

Quakers Easy for Willis, Who Applies Six to Nothing Coat of Whitewash —Sparks Is Relieved.

Pittsburg, Pa., June 9.—Pittsburg won easily from Philadelphia today, shutting out the visitors 6 to 0. This is the tenth straight victory for Pittsburg. Willis was strong at all times and allowed but one opposing player to reach third. Sparks showed weakness and was replaced in the third by McQuillen. Dooin was hit by a foul tip in the eighth inning, Jacklitsch taking his place. Score:

Pittsburg.	R	H	P	A	E.	Philadel'a.	R	H	P	A	E
Barbeau, 3b.	0	0	2	2	0	Shean, 2b.	0	1	3	6	0
Leach, cf.	2	2	4	0	0	Grant, 3b.	0	0	0	2	0
Clarke, lf.	3	2	0	0	0	Magee, lf.	0	1	4	0	1
Wagner, ss.	0	1	5	5	0	Titus, rf.	0	2	0	0	0
Hyatt, 1b.	0	2	8	1	0	Bransf'd, 1b.	0	0	8	1	0
Miller, 2b.	0	1	2	3	0	Osborne, cf.	0	0	2	0	0
Wilson, rf.	1	2	0	0	0	Doolan, ss.	0	1	4	1	0
Gibson, c.	0	1	5	2	0	Dooin, c.	0	1	3	1	0
Willis, p.	0	0	1	1	0	Jacklit'h, c.	0	0	0	4	0
						Sparks, p.	0	0	0	1	0
						McQuil'n, p.	0	0	0	2	0
Totals.	6	11	27	14	0	Totals.	0	6	24	15	2

Pittsburg	1	1	0	0	0	2	0	2	*	—	6
Philadelphia	0	0	0	0	0	0	0	0	0	—	0

Two base hits—Wilson, Doolan. Three base hit—Miller. Hits—Off Sparks, 4 in 2 innings. Sacrifice hit—Wagner. Sacrifice flies—Wagner, Hyatt. Double play—Wagner-Hyatt. Bases on balls—Off McQuillen, 2; off Willis, 4. Struck out—By McQuillen, 1; by Willis, 4. Time—1:30. Umpires—Klem and Kane.

St. Louis, 4; Brooklyn, 3.

St. Louis, Mo., June 9.—St. Louis won from Brooklyn, 4 to 3. Gilbert caught Alperman napping and scored the winning run in the eighth on a short hit to left field by Beebe, who relieved Sallee. Score:

Brooklyn.	R	H	P	A	E	St. Louis.	R	H	P	A	E
Hurch, lf.	0	0	0	1	0	Byrne, 3b.	0	2	1	3	0
Dimmel, 1b.	1	1	9	1	0	Shaw, cf.	1	1	2	0	0
Alper'an, 2b.	2	1	2	2	0	Phelps, c.	2	1	4	2	0
Hunter, rf.	0	0	2	0	0	Konetchy, 1b.	0	2	14	0	0
McMillan, ss.	0	2	5	4	0	Evans, rf.	0	1	0	0	0
Kustus, cf.	0	1	2	0	0	Ellis, lf.	0	0	1	0	0
McElveen, 3b.	0	1	4	0	0	Hulswitt, ss.	0	1	1	3	0
Bergen, c.	0	0	4	1	1	Gilbert, 2b.	1	0	3	3	1
Rucker, p.	0	0	1	0	2	Sallee, p.	0	1	0	7	0
						Beebe, p.	0	1	0	3	0
Totals.	3	7	24	15	3	Totals.	4	11	27	17	1

Brooklyn	0	0	0	1	0	2	0	0	0	—	3
St. Louis	2	0	1	0	0	0	0	1	*	—	4

Two base hits—McMillan, Phelps, Byrne, Alperman. Beebe. Sacrifice hits—Hunter, Bergen. Double plays—McElveen-McMillan-Hummel; Beebe-Konetchy-Phelps. Stolen bases—Konetchy, Phelps. Hit by pitched ball—By Rucker, 1. Wild pitch—Beebe, 1. Bases on balls—Off Sallee, 2; off Beebe, 1; off Rucker, 3. Struck out—By Sallee, 2; by Rucker, 3. Hits—Off Sallee, 7 in 7 innings. Umpires—Rigler and Truby.

Cincinnati, 13; Boston 2.

Cincinnati, O., June 9.—Only the first game of the double header scheduled for today was played, rain ending the second contest after the Bostons had been retired without a run in the first inning. The locals hit Lindaman at will in the first game, while Castleton, a new pitcher, was particularly effective for Cincinnati with men on bases. Bates of Boston was hit on the head with a pitched ball in the ninth inning and had to retire. Score:

Cincinnati.	R	H	P	A	E.	Boston.	R	H	P	A	E
Bescher, lf.	3	1	1	1	0	Bates, lf.	0	0	3	1	0
Egan, 2b.	2	4	4	3	0	Stem, 1b.	0	0	9	0	1
Oakes, cf.	0	0	1	0	0	Sw'ney, 3b.	0	1	3	3	0
Paskert, cf.	1	1	3	0	0	Beaum't, cf.	0	2	3	0	0
Lobert, 3b.	2	2	2	2	0	Ritchey, 2b.	0	1	3	2	0
Mitchell, rf.	3	2	1	1	0	Dahlen, ss.	0	0	1	6	0
Hoblitzel, 1b.	0	2	7	0	1	Becker, rf.	1	2	1	1	1
McLean, c.	0	0	5	0	1	Graham, c.	1	3	2	0	1
Roth, c.	0	0	2	2	0	Lind'm'n, p.	0	2	0	2	0
Downey, ss.	1	2	1	0	2						
Castleton, p.	2	2	0	2	0						
Totals.	13	17	27	12	2	Totals.	2	11	24	15	3

Cincinnati	1	4	1	0	0	4	2	1	*	—	13
Boston	0	0	0	0	0	0	2	0	0	—	2

Two base hits—Egan, Hoblitzel, Ritchey. Sacrifice hit—Bescher. Sacrifice fly—Egan. Double plays—Downey-Egan-Hoblitzel; Ritchey-Dahlen. Becker-Sweeney. Stolen bases—Bescher, Paskert. Bases on balls—Off Castleton, 1; off Lindaman, 5. Struck out—By Castleton, 4. Hit by pitched ball—By Catleton, Bates. Umpires—Cusack and Johnston.

BROWNS DROP TIGHT CONTEST.

Carrigan's Batting and Wallace's Error Responsible for Boston's Victory by Score of Three to Two.

Boston, Mass., June 9.—Carrigan's batting and an error by Wallace were mainly responsible for Boston's third straight victory over St. Louis, the score ending 3 to 2. Lord fielded in sensational style. Score:

St. Louis.	R	H	P	A	E.	Boston.	R	H	P	A	E
McAleese, cf.	0	0	4	1	0	Niles, ss.	0	1	1	2	1
Hartzell, rf.	0	0	2	0	0	Lord, 3b.	0	1	2	3	0
Griggs, lf.	0	0	0	0	0	Speaker, cf.	0	1	2	0	0
Ferris, 3b.	1	0	2	4	0	Hooper, lf.	0	0	2	0	1
Wallace, ss.	0	2	2	4	1	French, 2b.	1	1	2	3	0
Jones, 1b.	0	1	8	2	0	Stahl, 1b.	1	0	11	1	0
Williams, 2b.	1	1	1	1	0	Wolter, rf.	0	1	1	0	2
Criger, c.	1	0	6	2	0	Carrigan, c.	1	1	8	4	1
Bailey, p.	0	0	1	2	0	Ryan, p.	0	0	1	2	0
						Cicotte, p.	0	0	0	1	1
Totals.	3	5	24	16	2	Totals.	3	7	27	13	6

St. Louis	0	0	1	1	0	0	0	0	0	—	2
Boston	0	0	1	0	0	1	0	1	*	—	3

Three base hit—Carrigan. Hits—Off Ryan, 4 in 6 innings. Stolen base—Speaker. Double plays—Cicotte-Niles-Stahl; French-Stahl. Bases on balls—Off Bailey, 3; off Ryan, 1; off Cicotte, 2. Struck out—By Bailey, 3; by Ryan, 1; by Cicotte, 3. Umpires—Kerin and O'Loughlin.

THE GAME ON THE TICKER.

MINOR LEAGUE STANDINGS.

AMERICAN ASS'N.	W.	L.	Pct.	THREE EYE LEAGUE.	W.	L.	Pct.
Milwaukee	29	22	.569	Springfield	20	7	.741
Indianap'lis	30	24	.556	Rock Island	22	10	.688
Columbus	29	24	.547	Davenport	18	14	.563
Louisville	27	25	.519	Decatur	15	13	.517
Minneapolis	25	25	.500	Peoria	11	15	.423
Toledo	22	27	.449	Dubuque	12	21	.364
St. Paul	19	26	.422	Bloomington	10	18	.357
Kansas City	20	28	.417	Ced. Rapids	11	20	.355

CENTRAL LEAGUE.	W.	L.	Pct.	WESTERN LEAGUE.	W.	L.	Pct.
Wheeling	22	11	.667	Wichita	23	15	.605
G. Rapids	18	10	.643	Omaha	23	16	.590
Zanesville	15	14	.576	Sioux City	20	15	.571
South Bend	18	17	.514	Des Moines	21	18	.538
Fort Wayne	18	19	.486	Denver	18	18	.500
Evansville	15	18	.455	Topeka	17	18	.486
Terre Haute	12	22	.353	Lincoln	13	23	.361
Dayton	11	22	.333	Pueblo	13	25	.342

CENTRAL ASSO.	W.	L.	Pct.	WISCONSIN-ILLINOIS.	W.	L.	Pct.
Hannibal	21	11	.656	Madison	21	10	.677
Burlington	18	13	.581	Appleton	17	13	.567
Quincy	19	17	.528	Rockford	16	13	.552
Keokuk	16	16	.500	Fond du Lac	16	14	.533
Kewanee	16	16	.500	Green Bay	15	15	.500
Jacksonville	15	16	.484	Racine	14	16	.483
Ottumwa	15	19	.441	Oshkosh	12	19	.387
Waterloo	11	23	.324	Freeport	10	20	.333

Yesterday's Results.

AMERICAN ASSOCIATION.
Indianapolis, 2; Milwaukee, 0.
Columbus, 2; Minneapolis, 1.
No other games—rain.

THREE EYES LEAGUE.
Dubuque, 4; Springfield, 2.
Bloomington, 12; Cedar Rapids, 1 [6 innings].
Rock Island, 1; Decatur, 0.
Davenport-Peoria—rain.

CENTRAL LEAGUE.
Fort Wayne, 8; Dayton, 0.
Wheeling, 5; Evansville, 1.
Zanesville, 5; Terre Haute, 4.
South Bend-Grand Rapids—rain.

WESTERN LEAGUE.
Sioux City, 3; Lincoln, 0.
Denver, 5; Topeka, 0.
Omaha, 3; Des Moines, 0.
Wichita, 4; Pueblo, 1.

CENTRAL ASSOCIATION.
Quincy, 3; Keokuk, 2.
Hannibal, 4; Jacksonville, 2.
Waterloo-Ottumwa—rain.
Burlington-Kewanee—wet grounds.

WISCONSIN-ILLINOIS LEAGUE.
Madison, 7; Green Bay, 3.
Appleton, 6; Racine, 1.
Fond du Lac-Freeport—rain.
Oshkosh-Rockford—rain.

EASTERN LEAGUE.
Rochester, 2; Buffalo, 1.
Montreal, 7; Toronto, 5 [12 innings].
Newark-Baltimore—rain.
Providence-Jersey City—rain.

SOUTHERN LEAGUE.
Montgomery, 6; Memphis, 4 [12 innings].
Montgomery, 5; Memphis, 4 [second game].
Little Rock, 12; Atlanta, 7.
Nashville, 1; Mobile, 0 [5 innings].
Birmingham, 8; New Orleans, 5.

SOUTHERN MICHIGAN LEAGUE.
Flint, 4; Adrian, 3.
Bay City, 4; Jackson, 0.
Kalamazoo, 4; Saginaw, 0.
Battle Creek, 7; Lansing, 4.

MINNESOTA-WISCONSIN LEAGUE.
Duluth, 6; La Crosse, 5 [11 innings].
Superior, 4; Eau Claire, 3.
Winona-Wausaw—rain.

OHIO STATE LEAGUE.
Mansfield, 5; Lancaster, 1.
Mansfield, 4; Lancaster, 3 [second game, twelve innings].
Lima, 15; Portsmouth, 6.
Lima, 7; Portsmouth, 0 [second game].
Newark, 2; Marion, 9.

ILLINOIS-MISSOURI LEAGUE.
Beardstown, 2; Galesburg, 0.
Macomb, 2; Canton, 1 [ten innings].
Monmouth-Pekin—rain.

RAIN MARS TRIP OF THE SOX

Third Game at National Capital Is Postponed.

HANGOVERS ARE BUNCHED.

Eleven Tilts in First Seven Days of Next Eastern Invasion.

Standing of the Clubs.

	W.	L.	Pct.		W.	L.	Pct.
Detroit	28	14	.667	Cleveland	19	22	.463
New York	22	16	.579	CHICAGO	17	22	.436
Philadelphia	23	18	.561	St. Louis	17	24	.415
Boston	24	19	.558	Washington	12	27	.308

Yesterday's Results.

Chicago-Washington, wet grounds.
Boston, 3; St. Louis, 2.
Detroit-New York, rain.
Cleveland-Philadelphia, wet grounds.

Games Today.

Chicago at Washington.
Detroit at New York.
St. Louis at Boston.
Cleveland at Philadelphia.

BY I. E. SANBORN.

Washington, D. C., June 9.—[Special.]—Wet grounds, a by-product of the heavy rains of the last two days and nights, prevented the White Sox and Senators resuming hostilities in their campaign to keep out or get out of last place, according to the viewpoint. Today's game went into the already overflowing discard early in the day, and at this writing it is even money that tomorrow's scheduled affair follows it.

The bum weather did not interfere, however, with the social aspirations of Comiskey's men, who were promised and given an audience by President Taft, world's champion executive fan, this noon. The reception of the sterling athletes by the first gentleman of the land was prearranged by Congressman McDermott and came off according to schedule, barring half an hour's wait while the president was consulting with some bush leaguers from Rhode Island regarding the possible fate of the income tax. The Sox did not mind this brief wait, however, and were rewarded by a hearty handshake apiece and by a composite expression of pleasure on the part of the president at meeting the exponents of the national pastime, together with a bunch of well dressed good wishes for their success after leaving the capital city.

Aside from this plunge into the highest circles of official society the Sullivans spent the day in ball players are wont to do when kept close to headquarters by constantly threatening weather.

Games Stack Up Badly.

Comiskey's men have played exactly three games in the nine days since they jumped from Chicago east. That means six days of absolute idleness as far as practice is concerned, and they are beginning to feel the effects of the lack of exercise. Also the task which the weather man is loading up for the White Sox against their next visit east is growing more formidable each day.

The next time the Chicagoans come east they will land in this town first, and allowing that tomorrow's game here may be played, here is what the Sox already have in sight when they hit here next time: July 29, two games; July 30, two games; July 31, one game (two if they don't play tomorrow); Aug. 1 (Sunday), much rest; Aug. 2 two games at Philadelphia; Aug. 3, two games at Philadelphia; Aug. 4 and 5, one game each day with the Athletics. That is a total of eleven games in seven playing days, but fortunately there is a Sunday which cannot be taken away from them.

Nothing new developed in the Burns board bill controversy today, both sides standing pat. The pitcher showed some signs of relenting, however, when he remarked that if the club does not pay his bill at the Dewey this trip he will get it back before he signs a contract next spring, which would indicate that he has no serious intention of jumping to the outlaws, because that would make it out of the question for him to sign a Sox contract next spring, board bill or no board bill.

Is Cantillon to Go?

Manager Cantillon is authority for the statement that Burns is a peculiar athlete in some ways, but always means well and never has jumped his team, although he frequently threatened to in previous seasons while with the Senators. Burns it seems is well provided for in his own right in addition to possessing a family which is far from stone broke, consequently he is inclined to feel more independent than the average pitcher of his experience.

Manager Sullivan received a reply from Orator O'Rourke of Bridgeport promising him the desired guarantee for an exhibition game at Bridgeport next Sunday and the Sox will journey out there from New York on that day provide Daring David Altizer reports in time. Without Dave as a guide and scout the Sullivans may hesitate about setting forth into the wilds of Connecticut bush leaguedom, but he is expected to be on hand in time to take the leadership of that expedition. He was expected here today, but no word has come from his home in Pearl, where he has been attending the funeral of his mother.

Local papers have started an agitation to ascertain whether or not Manager Cantillon, whose three years' contract runs out next fall, is to be retained as manager here another year or period of years. Both Manager Joe and the club owners are decidedly noncommittal on the matter, each expressing an unwillingness to make a decision while the Senators are in their present slumping condition.

The Sox are bemoaning the fact they have been kept from improving their percentage at the expense of Washington, while the latter club is in a slump and predicting the locals will be going at top speed when the Sox get here next time to play off hangovers.

One consolation is the Sox have won two-thirds of their three games so far on the trip and may get better than an even break if it continues to rain all the rest of the way around. It is a cinch, however, the Sox would be jumping some board bills if they continue encountering the same conditions as those already met.

For tomorrow's game, if it can be played, almost any of the seven Sox pitchers will be available and probably the one who shows the least ill effects of the long ride will be selected to work against Walter Johnson, who is Cantillon's best card for the final game of the series. Four games with New York and three with Boston are on the cards after leaving this town and the Sox are rooting to get in more than two games in each city for fear dry rot will set in or that they will have cataracts on their eyes from watching so many coming out of the skies.

AMONG THE SEMI-PRO PLAYERS.

West Ends will go to Anson's park on Saturday for another whirl at the veteran's nine.

Günthers and Leland Giants expect a banner crowd on Sunday, when the two clubs meet at Auburn Park.

Normals will play River Forest on Saturday at Horne's suburban grounds. Ray Lewis and Percy Skillin being the pitchers.

Gunthers play at Sterling today and tomorrow and the downstaters figure on landing heavily on the Chicago league leaders.

Gunthers postponed their game with Milwaukee on Saturday so the Cuban Stars could appear at the north side grounds for their opening game.

Cubans will play the Normals at Normal park Sunday morning, while in the afternoon the Cubans will play the Spaldings at Logan Square park.

Rogers Park has two good games billed this week with the Columbia Knights on Saturday and the Normals on Sunday. The latter club is considered one of the strongest in the state.

Jimmy Callahan expects to pitch on Sunday at Anson's park against Joe Bradshaw. "Cal" has been waiting for good hot weather to get into harness and he figures on some heat by that day.

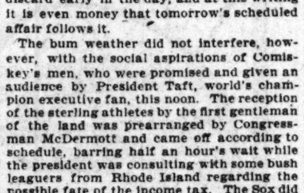

The Quiet of the Country

There are no large cities and consequently no noisy switching and ringing of bells and banging of baggage to disturb your nights' rest between Chicago and St. Louis on the

C. & E. I.

Chicago & Eastern Illinois R. R.
On Time Trains
Lv. Chicago: 11:35 A.M. 9:10 P.M. 11:33 P.M.
Ar. St. Louis: 7:35 P.M. 7:07 A.M. 7:45 A.M.
TICKETS.
91 Adams Street & La Salle Station.
Phones: Central 4446; Harrison 1468.
A. B. SCHMIDT, Gen'l Agt. Pass Dept.

DECKER ANSWERS LAST CALL

Great Umpire Declares "Gentleman George" Out.

POPULAR FELLOW WITH ALL.

Former Anson Colt, Before End, Recalls the Good Old Days.

Los Angeles, Cal., June 9.—George Decker, who formerly played with Capt. Anson's Chicago Colts, succeeding Anson on first base, died in Compton today.

George Decker was one of the most popular men who ever played ball in a Chicago uniform. He was dubbed "Gentleman George" because of his quiet and gentlemanly ways. He was liked by all the players who were on Anson's team during his term of service on the west side, and it was with regret that his associates on that team saw him dropped from the big league.

Decker was with the Louisville and St. Louis National league clubs after he left the Colts in 1898. He was a good all round ball player, being able to take care of most of the infield and outfield positions. He was played in left field with the Chicago team when Lange was in center and Ryan in right. Afterward, he took Cap Anson's place at first base.

A few years ago Decker became an invalid and his mind was affected by illness. For the last few years he had been an inmate of a California asylum. In his lucid moments he spoke of the old days when he was with Anson's team and expressed his regret that he could not see all his old teammates. Often he would refer to his condition, saying he knew he was better off in an asylum notwithstanding the fact that, most of the time, he was as sane as before the illness seized him. He recognized all the old friends who came to visit him at the asylum and always talked pleasantly with them of his love for Chicago and the national game.

RECORD IN SOUTHERN LEAGUE.

Fort Smith and Jonesboro Teams Play Nineteen Innings Without a Base on Balls or Wild Pitch.

Fort Smith, Ark., June 9.—[Special.]—The Southern league's Fort Smith and Jonesboro teams set a new record here today by playing nineteen innings without a base on balls, a passed ball, or a wild pitch. Walters for Fort Smith fanned nine and Robinson for Jonesboro fanned twelve. The score was Fort Smith, 2; Jonesboro, 1. The batteries were Walters and Ritter for Fort Smith and Robinson and Henninger for Jonesboro.

PADDEN SCOUT FOR BROWNS.

Former Captain Will Travel Three Eyes Circuit in an Effort to Secure Timber for Team.

St. Louis, Mo., June 9.—[Special.]—Dick Padden, former captain and second baseman of the Browns, has been signed as scout by President Hedges. Padden leaves tomorrow for the Three Eyes league circuit to look over talent for the team. President Hedges said he was disappointed over the poor showing his team has made and appreciated the fact that something must be done.

TWO PLAYERS SOLD BY REDS.

First Baseman Autrey Goes to Boston Nationals and Pitcher Karger to St. Paul Club.

Cincinnati, O., June 9.—Official announcement was made late today that First Baseman Autrey and Pitcher Karger of the Cincinnati National league team have been sold. Autrey goes to the Boston Nationals and Karger to the St. Paul American association club.

Cuban Stars vs. Notre Dame Today.

Notre Dame, Ind., June 9.—The Cuban Star ball team of Havana, Cuba, will play Notre Dame tomorrow afternoon on Cartier field.

MISS ADAMS WINS WOMEN'S TOURNEY

Boston Golfer Captures Championship of Eastern Association.

MRS. FOX CLOSE SECOND.

Miss Katherine Harley of Fall River, the Title Holder, Is Poor Third.

Short Hills, N. J., June 9.—Miss Mary B. Adams of the Wollaston club, Boston, today won the annual championship of the Women's Eastern Golf association at the Baltusrol club. Her score today was 94, three strokes worse than her round of yesterday, so that her total for the two days was 183.

Mrs. Caleb Fox of Philadelphia was the runner up with 188. Mrs. Fox had a superb card of 92 this afternoon, but her total of 96 yesterday was too much for her to overcome.

In third place was Miss Katherine Harley, Fall River, national champion, who took 101 strokes this afternoon and 100 yesterday. All others of the thirty women who returned cards the first day were barred from further participation today because they were not within ten strokes of the leader.

Miss Adams' victory was generally ascribed to her backhanded method of push putting, which only one other player has had the hardihood to attempt. Considering the rain, which kept up all day, Miss Adams' performance was highly creditable. She was best at the twelfth hole, which she got in 3 to par 4, but she equaled the card allowance at several points, each half being negotiated in 47.

Mrs. Fox played the strongest round of the contest, and but for two bad holes would surely have captured the title.

Yankees After Harvard Catcher.

Cambridge, Mass., June 9.—[Special.]—It was reported today that the New York Highlanders are after Currier, Harvard's crack catcher.

Rain Prevents College Game.

New Haven, Conn., June 9.—The Yale-Dartmouth game was postponed on account of rain.

VICHY VICHY CELESTINS

Natural Alkaline Water

Used at meals prevents Dyspepsia and relieves Gout and Indigestion.

A delightful table water with highly medicinal qualities

Ask your Physician

Owned by and bottled under the direct control of the French Government

IN advocating the buying of best quality in clothes, we're really urging economy on you; we don't offer you such "astonishingly low" prices; we put your advantage into the high value at the price.

Consider value first

If you think first of value-for-the-money, you'll be instantly impressed with the great economy of these $20 and $25 suits, made exclusively for us by Hart Schaffner & Marx. They're in the most fashionable cut and model; the best colorings of the season; grays, tans, olives; blue serges, silk mixtures, Scotch and English weaves. A great stock, in every size; $20 and $25.

You can pay more

You can do yourself a lot of good in the higher priced suits; $30, $35, $40, $45, $50. We have a big stock of them, and the values are great. Luxury in fabrics, silk linings, and the most perfect tailoring possible. We'll do better for you in style and fit than anybody else.

See the $15 suits

At $15 a big line of suits in all colors and models; we take special care of the interests of the man who must spend less; 100 per cent wool, every size and style, $15.

Summer overcoats

There's always the chance of overcoat weather in this town; we keep our stock up the year through. Raincoats, auto coats, utility coats, top coats; late styles ready; fall models; $15 to $40.

For the young men

The smart, sporty stuff for college and high school wearers; with all the "dog" in them you want; extreme models, $15 to $35. For small boys, too, some very stylish suits in all good fabrics, $5 to $20.

Special in trousers

You can get some very fine trousers here now for less than the usual prices. Hart Schaffner & Marx make, new stripes and plain colors; many suit patterns; and thousands to choose from. $3.50 for $5, $6, $7 values; $5 for $7.50, $8, $9 values.

OUR Manhattan golf shirts are making a great hit; many men wear them for business. Flannels, silk and wool, or silk, $3 to $5; other Manhattans $1.50 to $3.50; great value at $2.

See the new narrow 4-in-hands at 50 cents; and the silklisle hose at 50 cents.

IF you care to have a real South American Panama you can get it here; the greatest stock in Chicago; big values, $5 to $25. Other fine straws $3 to $8; split yachts, fine Milans, English Sennits; rich Leghorns. Stetson's great line fully shown.

The home of Hart Schaffner & Marx clothes *John B. Stetson hats* *Manhattan shirts*

Maurice L. Rothschild

Specialists in good clothes for men and boys; and nothing else

Money cheerfully refunded

Southwest corner Jackson and State

Three stores: Chicago Minneapolis St. Paul

Ketchel Defeats O'Brien in Three Rounds. Athletics. Turf. Motoring

KETCHEL ALL BUT PUTS OUT O'BRIEN

Referee Stops Fight in Third Round to Prevent Serious Results.

QUAKER IS OUTCLASSED.

Western Scrapper After Easterner from Tap of Gong, Aiming for Final Punch.

Philadelphia, Pa., June 9.—Stanley Ketchel, the middleweight champion, tonight defeated Jack O'Brien in the third round, thus accomplishing a feat that Jack Johnson, the heavyweight champion, failed to achieve in six rounds some three weeks ago. The fight was stopped in the second minute of the third round, after O'Brien had been knocked down twice in the second and once in the third, and was almost unable to raise his hands to defend himself.

The fight was a whirlwind affair from start to finish. Ketchel went after O'Brien from the tap of the gong, and showed that he was determined to catch him and score a knockout. He devoted his attention to O'Brien's body until he had drawn the latter's guard down, and then he sent in a crashing right to the jaw in the second round that scored the first knockdown. O'Brien came back but went down flat on his back a few moments later from a right and a left on the jaw. This time he struggled to his feet at the count of six, and two seconds later the gong rang.

Ketchel After Knockout.

The third and last round was brief. Ketchel went in for a knockout. In his anxiety to finish it quickly he was wild and many of his swings went wide of the mark. Finally he cornered O'Brien, and sent in a short left arm blow on the jaw that about finished it. O'Brien could not fall because he was pinned in a corner. He crumpled up on the ropes and clung to Ketchel's neck desperately. Shaking him loose Ketchel sent in right and left again that put O'Brien groggy. Referee McGuigan, seeing O'Brien's condition and wishing to avoid a possible serious injury stopped the fight.

Ketchel was cheered wildly by the crowd which was quick to comment on his showing against O'Brien as compared with Johnson's to the disadvantage of the black champion.

There was not the keen interest in this second meeting of Ketchel and O'Brien that marked the appearance of Jack Johnson and O'Brien in the same ring three weeks ago. The crowd that packed the National club's pavilion on that occasion came to see how the new champion would shape up against the local favorite, the acknowledged master of six round bouts. Tonight there was lacking the glamour and public excitement that always accompanies a contest in which the champion heavyweight takes part, no matter how limited it may be.

Big Crowd on Hand.

But the crowd—and in numbers it was scarcely less than that which gathered to see Johnson—was nevertheless keenly alive to the importance of the fight. It was an opportunity to see Ketchel, the western whirlwind fighter, in an attempt to accomplish something in which Johnson had signally failed—to gain a decisive victory over a fast, clever boxer in six rounds. The fact that Ketchel is to meet Johnson in a real championship fight within the next few months was not lost sight of. Indeed, it was this opportunity to draw a comparison between the big black fighter and the smaller but more aggressive white man that gave tonight's contest more than ordinary interest. Besides, Ketchel, who won a decisive victory over O'Brien in New York but a few weeks ago, though admittedly he had the worst of that fight in the first half dozen rounds, had declared he could defeat the Philadelphian in four or six rounds as decisively as he did in ten rounds on that occasion. The crowd, however, did not wholly share Ketchel's confidence, and so it came to see.

Both fighters were in fine condition. There was little betting on the outcome, even money being the figure at which a few scattering wagers were made that O'Brien would stay six rounds.

Both Men Weigh In.

Ketchel and O'Brien weighed in at noon below 160 pounds, the agreement calling for that figure or below. The interesting announcement was also made that James Jeffries would appear at the National club next Wednesday night in a friendly bout with Sam Berger in order that Philadelphians might be able to judge the progress the big Californian has made in his preliminary training for a possible fight with Champion Johnson.

There was little time lost in getting Ketchel and O'Brien ready when once they were in the ring. Both stripped in splendid shape.

ROUND ONE—Ketchel went for O'Brien with a rush and planted a right on body. O'Brien skipped about and sent in stiff left to face and right on body. Ketchel showed his intention to give attention to O'Brien's body and sent stiff left to ribs. He cut O'Brien slightly over the right eye and sent a right that raised a big lump on his (Ketchel's) right cheek. Honors were even.

ROUND TWO—O'Brien jabbed Ketchel twice in the face with left but failed to stop his rushes. There was a lot of clinches and in a break O'Brien caught Ketchel a stinging right on the jaw that staggered him. Ketchel slowed up for a moment and seemed tired, but soon resumed his rushes. He was wild and O'Brien caught him with three right swings squarely on jaw. Ketchel slowed up, but a moment later swung a terrific right on O'Brien's jaw that sent him down on his back for five seconds. O'Brien rose slowly, only to go down again from a right hand blow for the count of six. The gong rang just as O'Brien struggled to his feet groggy. Ketchel's round.

ROUND THREE—Ketchel made a desperate attempt to end the fight quickly. He went after the tired O'Brien, and in his anxiety to land a knockout blow was wild. He pinned O'Brien to the ropes and sent in a short arm left hand blow to the chin that put O'Brien against the ropes helpless. O'Brien kept his head, however, and clinched and hung on to save himself. Ketchel fought himself loose from O'Brien's clasp and swung right and left on the almost helpless O'Brien. He staggered about and Referee Jack McGuigan, evidently fearing that O'Brien might be seriously injured, stopped the contest. O'Brien was disposed to protest this action, but thought better of it and left the ring.

Scroggs Beats Soldier Burns.

Baltimore, Md., June 9.—[Special.]—Soldier Burns lost to Harry Scroggs tonight after fifteen rounds before the Eureka Athletic club. Scroggs, who was ten pounds the heavier, carried the fight to the soldier in almost every round, Burns would have no doubt fared better had he stood off and fought, but he continually resorted to covering up and hanging on tactics, which lost him the battle.

Mellody Wins Paris Fight.

[BY CABLE TO THE CHICAGO TRIBUNE.]

PARIS June 9.—In a match tonight Honey Mellody beat Curley Watson in the fourth round.

HEATHER IS BERMUDA WINNER.

Levering's Entry Victor in Motor Boat Race, Time Allowance of Others Expiring.

Hamilton, Bermuda, June 9.—Heather, owned by Richmond Levering, is the winner in the motor boat contest, from New York to this port. It crossed the finish line at 1:13 a. m. today, the first of the four boats to come in. The race was for the Bermuda challenge cup and a cash prize of $1,000. The boats left New York last Saturday. Strong winds and high seas prevailed throughout the passage. The time allowances of the other three boats expired before they reached the line.

Heather allowed Insep 32:59, Nereides II. 7:23:24, and Ilys, 4:15:53.

Nereides II. came into St. George's Harbor at 1 o'clock this afternoon. It is the second motor boat to arrive. Insep and Ilys are still at sea. Nereides II. had a rough trip. It lost two anchors and was short of gasoline when it came in. It took a short cut over the outer reefs to get into the harbor and struck several times, but sustained no serious damage.

Set Place for Third Game.

New York, June 9.—Announcement was made today by the officers of the New York American league club that if a third game is necessary between Yale and Princeton it will be played at the American league park in this city Tuesday June 22.

Other Baseball Games.

Pennsylvania, 2; Holy Cross, 1.
Erie, 6; Albany, 4.
Mount Vernon, 6; Ben Millers, 2.

Champion Who Won Quick Victory Over Clever Jack O'Brien Last Night.

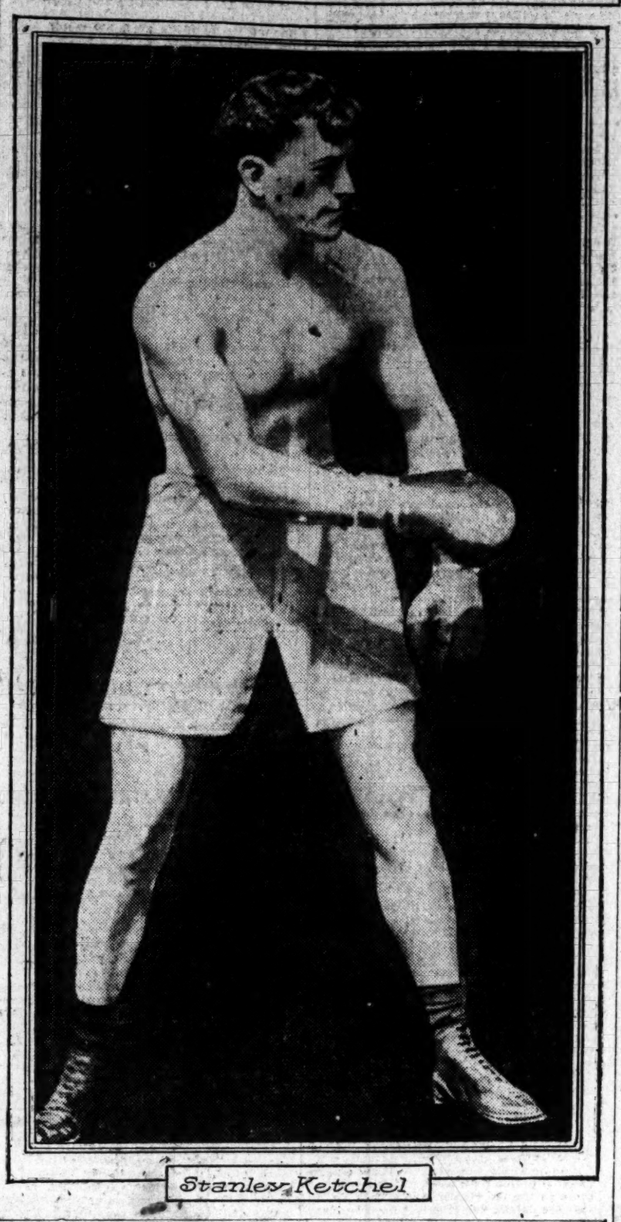

Stanley Ketchel

STATEMENTS BY PRINCIPALS.

STANLEY KETCHEL—I knew that I had O'Brien's number and could dispose of him quickly, even if he is a great six round boxer. I will say that he gave a gritty exhibition after I swung that left to his jaw in the second. I was glad that the referee stopped the bout, because I didn't want to punish the game man any further. My next move will be to defeat Johnson.

JACK O'BRIEN—I was whipped fairly and honestly. I thought that I could stay six rounds with any man living, but Ketchel fooled me. He is the hardest hitter I ever met in the ring, and I have fought them all. I think Ketchel will whip Johnson and gain the championship. I have not yet decided what I will do in the future, but I guess nobody can now say Jack O'Brien isn't game.

JACK M'GUIGAN, REFEREE—It was a wonderful battle and Ketchel's hitting ability is irresistible. I knew that O'Brien was done for after that blow in the second round. I stopped the fight because O'Brien was a helpless wreck and I didn't want to see a killing at the club. I think Ketchel will beat the big smoke when they fight on the coast. Those left hand swings to the body will take all the fight out of Lil' Artha.

MOORE KEEPS UP VICTORIES IN THE LONDON HORSE SHOW.

American Exhibiter Takes Away a Large Number of Prizes from the English Competitors.

LONDON, June 9.—The triumph of the stable of William H. Moore of New York at the International horse show was the main topic of conversation at Olympia today, where the fourth day of the exhibition found a record attendance. Mr. Moore has won twenty-two honors, including seven first prizes.

In the judging today of class 32, single harness horses, over 14.2 hands and not exceeding 15 hands, twenty-nine entries, C. W. Watson of Baltimore took third prize with Ringing Bells. Moore's Phyllis got sixth place. In class 39 Moore took three honors.

In class 43, eight entries, C. W. Watson got third prize with My Maryland and Lord Baltimore. Mr. Moore was given fourth prize with Lady Seaton and Cyprus, and sixth with Thaddeus and Thetis. Walter Winans was first in this class with Cokers Rosador and Proserpine.

Walter Winans won first with Cokers Rosador in class 33, in which twenty-five animals were entered. W. H. Moore's Lady Seaton was fifth and Alfred G. Vanderbilt's Lord Baltimore was commended. In class 56 Mr. Moore's Debator was second and his Orator was third. Fourth went to Mr. Vanderbilt's Gilson Boy. Mr. Moore again was successful in class 42.

Abandons Harness Race Meet.

Kewanee, Ill., June 9.—[Special.]—The Mendota Race association has withdrawn its membership from the Illinois Valley circuit for this year.

CAPT. COOK LEAVES CORNELL.

Intercollegiate and Olympic Champion Will Go Into Stock Raising Business Next Fall.

Ithaca, N. Y., June 9.—[Special.]—There was a big commotion in Cornell athletic circles today when it was announced that Eddie Cook, the intercollegiate Olympic champion, had left the university and would not be back next fall. Only recently Cook was chosen captain of the Cornell track team. Before he left he told his friends he had an opportunity of getting into the stock raising business. Cook's loss will be severely felt here.

Lacrosse at White Sox Park.

The lacrosse teams of the Illinois Athletic and Chicago clubs will meet at the White Sox ball grounds Sunday afternoon in the second game of the Comiskey cup series, which will decide the city championship. The ball will be faced at 3 o'clock sharp, rain or shine.

Cornell Elected 1910 Captain.

Exeter, N. H., June 9.—Thomas H. Cornell of Freeport, Pa., was reelected captain of the Phillips-Exeter academy track team tonight. Cornell graduates in 1911. He is a sprinter of much promise.

BLACK CHAMP HAS TROUBLES

Jack Johnson Served with Two Writs for Old Debts.

DECLARES HE WON'T PAY.

Big Fellow Deserts the Ring and Will Fight Before Courts.

Boston, Mass., June 9.—[Special.]—Jack Johnson's stay in this city has proved an eventful one. The big fellow has been tied up with all kinds of trouble.

This afternoon the black champion was served a writ in an action by William H. Walker, also called "Pete" Walker, a trainer, who claims Johnson owes him $41 for work in preparing Johnson for his bout with Sam Langford, a couple of years ago. The total amount named in the writ is $33.88. Johnson deposited a cash bond and will fight the case in court, the writ being returnable June 19.

At 7 o'clock tonight Johnson was returning from dinner when he was served with another writ in action on complaint of his former manager, Alexander MacLean, who claims Johnson owes him $110 with interest on a promisory note. Johnson claims he owes MacLean nothing and furthermore says he will go to jail rather than settle. A Mr. Hardy furnished bonds of $400.

COMSTOCK TO LEAD MAROONS.

Long Distance Runner Is Elected Captain of 1910 Midway Track Team —"C's" Are Awarded.

W. Phillips Comstock was chosen captain of the University of Chicago track team at the annual election held yesterday. Comstock is popular among the athletes and was considered the logical man for the captaincy. The new leader held the same honor among the freshmen last year.

He won his "C" by capturing the intercollegiate cross country run last fall. He is a star distance and relay runner. Comstock was a member of the championship Hyde Park relay team five years ago.

At the election Coach Stagg announced that eight athletes were successful in securing the Maroon emblem. Among them are Ira Davenport, Shuart, Earle, Straube, Crawley, Rogers, Hubble, and Stophlet. These men will be initiated tonight at the annual order of the "C" banquet. All former Maroon stars will be present.

NEW ORLEANS AFTER MEET.

Southern Metropolis Sends Big Petition to President Sullivan Making Request.

New Orleans, June 9.—That the championship meet of the Amateur Athletic union of the United States in 1910 be held in New Orleans is a request which has been forwarded to President Sullivan of that organization from the various athletic clubs and strong civic organizations of this city. The meet has never been held in a southern city, and strong petitions are put forward by the local organizations that this be done, and that New Orleans as the metropolis of the south be chosen as the meeting place. It is suggested that the meet be held here during Mardi Gras.

RACE LEADERS PASS SALINA.

Ford Car No. 1 in Coast-to-Coast Auto Contest Has Ten Minute Lead on Shawmut.

Topeka, Kan., June 9.—Ford car number one and the Shawmut car, leaders in the ocean to ocean race, passed through Salina, 119 miles west of here, at 7 o'clock tonight, having left Topeka shortly before 9 o'clock this morning a few minutes apart.

At Salina the Ford car was ten minutes in advance. They expect to continue most of the night.

Ford number two and the Acme car did not leave Topeka until noon and have not been heard from since. One of the Ford cars went into a ditch near Lawrence and all experienced trouble owing to heavy rains last night.

At the Billiard Halls.

At Foley's—Lince [155] defeated Nelson [135] by 133 to 101. Tomorrow night, Barnes and Tattersall.

At Hemmer's—Smith [42] defeated Wright [47] by 42 to 35 at three cushions. Tonight Lauber [50] and Krulewich [50].

At Bensinger's—Wheeler [50] defeated Krulewich [45] by 50 to 38. This afternoon Wheeler and Russell. Tonight, Wheeler and Wright.

ATHLETES AWAIT CRACK OF PISTOL.

Entries for Interscholastic Meet at Marshall Field Announced.

BOYS READY FOR START.

University High Is Doped to Win and Keep the Championship in Chicago.

Entries for the field events of the interscholastic meet at Marshall field Saturday were given out by Coach Stagg yesterday.

The out of town athletes will begin to arrive in Chicago this afternoon and will be taken care of at the various fraternity houses. Tomorrow morning the men will witness the freshman-sophomore track meet on Marshall field. Later in the day they will be given an auto ride about the city. In the afternoon the preliminary heats in the overcrowded events will be held.

Look to University High.

With their final training completed, the schoolboys are ready for the games. University High is doped to keep the title in Chicago. Supporters of the Midway preparatory school will be out 400 strong. Hyde Park, Oak Park, Culver, and Lake Forest will also be well represented.

The first events of the interscholastic program are called for today, these being the preliminaries in tennis. Fifty boys will compete in the three days' tourney. Byford of University High, winner last year, is the favorite. Green of Hyde Park is expected to make a strong showing.

How They Line Up.

Following are the entries announced by Coach Stagg:

HIGH JUMP—J. L. Arthur, Kewatin academy, Wis.; E. White, Central High, Minneapolis, Minn.; J. Culbertson, Delavan; J. C. Miller, Clyde; W. Wiley, C. Myers, York, Neb.; R. Brabrook, Rockford; W. Glover, Crown Point, Ind.; R. A. Fife, Anamosa, Ia.; F. Higgins, Manistee, Mich.; R. L. Byrd, Milford; R. Lundgren, West High, Aurora; J. Whyte, Drury academy, Aledo; R. Tharp, Hyde Park; H. Dixon, Biggsville; F. Larson, Knoxville; N. Norris, Chicago Latin; D. Lazear, C. Buck, J. Saylor, University High; W. Mann, Tabor, Ia.; A. B. Roubatham, Mercersburg Academy, Pa.; L. W. Stuchell, R. S. Lee, Culver Military academy, Ind.; R. C. Wahl, South Division, Milwaukee; C. Winter, R. Bowers, Maywood; A. L. Moel, Lake Forest academy; V. Simmons, Hartford City, Ind.; S. J. Cullings, Elmwood; F. K. Osborn, North High, Des Moines, Ia.; C. Hopkins, Whiting, Ind.; D. Wood, J. Leeming, Wendell Phillips; Miller, Hyde Park; W. H. Hill, Grand Prairie seminary, Onargo; F. Longhurst, Cedar Rapids, Ia.

POLE VAULT—H. Mills, Vermilion academy; B. Shaw, C. Cress, Muskegon, Mich.; J. L. Arthur, Keewatin academy, Wisconsin; R. Saylor, Glasford; H. Gurnnup, Delavan; L. Rudolph, Crown Point, Ind.; R. A. Fife, Anamosa, Ia.; S. Renton, R. Van Duraen, Thornton Township, Harvey; Sockman, Hyde Park; H. Dixon, Biggsville; C. Buck, Boruff, University High; C. Hyman, Gary, Ind.; C. Woodbury, Central High, Kansas City, Mo.; E. Mojers, Tabor, Ia.; L. R. Newell, La Grange, Lyons township; G. Rock, Broadway High, Seattle, Wash.; A. B. Robatham, R. B. Foster, Mercersberg academy, Pennsylvania; F. N. Johnson, West High, Aurora; R. S. Lee, Culver Military academy, Indiana; M. K. Mooney, MacCormac school; R. C. Wahl, South Division, Milwaukee, Wis.; J. Kenfield, Morgan Park academy; D. T. Smith, Lake Forest academy; E. Pape, Kirkwood; Grasse, Englewood; F. Duggan, W. Beaubien, Whiting, Ind.; G. Williams, F. Longhurst, Cedar Rapids, Ia.

DISCUS—G. H. McOmber, McHenry; E. Lewis, Vermilion academy; C. Beach, L. Hendricks, Muskegon, Mich.; H. Kanatzar, Manual Training High, Kansas City, Mo.; C. Duffield, Glasford; J. Culbertson, Delavan; W. G. Giryotas, Clyde; C. Myers, York, Neb.; C. Dowdaklin, Rockford; O. R. Henning, Platteville, Wis.; R. Young, F. Demmon, Crown Point, Ind.; R. A. Fife, S. Streeter, Anamosa, Ia.; H. Thielecke, Webster Grove, Mo.; F. H. Healy, Racine college preparatory, Wis.; R. L. Byrd, H. Wilmoth, Milford; H. McCleary, K. Harding, Drury academy, Aledo; C. A. Dunn, Lake View; W. Cadman, East Chicago, Ind.; P. A. Llewellyn, C. Hewitt, Hyde Park; W. Bailey, Biggsville; H. Butt, Knoxville; L. Hiles, Normal; B. Wilson, L. Stanton, University High; C. Dobbins, Monticello, Ind.; G. E. Weir, Marion, Ia.; P. Pitman, Tabor, Ia.; Bent, La Grange, Lyons township; E. Parker, Tuscola, Ill.; F. E. Dickens, Culver Military academy, Ind.; E. O'Brien, MacCormac school; C. C. Cooke, North High, Columbus, O.; A. W. Kohler, Lansing, Mich.; R. F. Sherman, Lake Forest academy; H. Carle, St. Joseph, Mo.; W. F. F. Remmele, Elmwood; Barkman, Englewood; D. Ferrell, Lewis Institute academy; F. Longhurst, Cedar Rapids, Ia.

BROAD JUMP—H. Mills, Vermilion academy; K. Coutchie, H. Shaffer, Muskegon, Mich.; J. L. Arthur, Keewatin academy, Wis.; R. White, Central High, Minneapolis, Minn.; A. Mann, Lincoln, Neb.; H. D. Brown, Chenoa; R. Maple, Glasford; G. Davis, Delavan; A. O. Sanders, Clyde; W. Wiley, York, Neb.; R. Pelton, Valparaiso, Ind.; R. Brabrook, Rockford; O. R. Henning, Platteville, Wis.; H. Rockwell, Crown Point, Ind.; R. A. Fife, Anamosa, Ia.; V. Quigley, Wendell Phillips; F. Higgins, R. Hand, Manistee, Mich.; R. Baird, B. Gates, C. Guth, East High, Des Moines, Ia.; H. Thielcke, Webster Grove, Mo.; A. N. Sheriff, Murray F. Tuley, D. D. Carpenter, Lake View; J. Abbott, Thornton Township, Harvey; F. A. Llewellyn, R. Beahan, Hyde Park; L. Dyson, Biggsville; F. Larson, Knoxville; H. Schneider, Normal; D. Knight, C. Buck, L. Stanton, University High; C. Woodbury, D. Hendrickson, Central High, Kansas City, Mo.; E. Mojers, Tabor, Ia.; J. M. A. Myers, La Grange, Lyons township; J. Spiegel, Detroit University school, Mich.; C. Warren, Broadway High, Seattle, Wash.; A. B. Robatham, Mercersburg academy, Pa.; D. A. Jansen, R. W. Mason, K. Yarnelle, Culver Military academy, Ind.; C. C. Cooke, North High, Columbus, O.; R. C. Wahl, South Division, Milwaukee; J. Moore, Tuscola; G. Wahl, Sterling Township; E. W. Young, Morgan Park academy; H. W. Otto, Forest Park academy; A. Fairchild, Lewis Institute academy; H. Breneisa, Grand Prairie seminary, Onarga; G. Williams, F. Longhurst, Cedar Rapids, Ia.

SHOTPUT—G. H. McOmber, McHenry; C. Beach, Muskegon, Mich.; J. L. Arthur, Kewatin academy, Wisconsin; H. Karatzer, Manual Training High, Kansas City, Mo.; C. Duffield, Glasford; J. Culbertson, Delavan, R. Young, Crown Point, Ind.; S. Streeter, Anamosa, Ia.; H. Thielecke, Webster Grove, Mo.; F. H. Healy, Racine college preparatory, Wisconsin; R. L. Byrd, H. Wilmoth, Milford; L. Valentine, West High, Aurora; H. McCleary, E. Dodson, Drury academy, Aledo; Sweet, Hyde Park; H. Schneider, Normal; E. Wilson, University High; F. Harris, Waupun, Wis.; G. E. Weir, Marion, Ia.; R. Jones, Tabor, Ia.; Bent, La Grange, Lyons township; G. Wyland, Moline; J. C. Lincoln, University preparatory, St. Louis, Mo.; J. H. Dickens, R. S. Lee, Culver Military academy, Indiana; C. C. Cooke, North High, Columbus, O.; A. W. Kohler, Lansing, Mich.; A. Davis, Maywood; H. Carle, St. Joseph, Mo.; W. F. F. Remmele, Elmwood; D. Ferrell, Vondrac, Lewis institute academy; F. Longhurst, Cedar Rapids, Ia.

HAMMER—E. Lewis, Vermilion academy; C. Beach, L. Hendricks, Muskegon, Mich.; H. Kanatzar, Manual Training High, Kansas City, Mo.; E. Stewart, Central High, Minneapolis, Minn.; H. Turnup, Delavan; C. Dowdaklin, Rockford; R. Young, Crown Point, Ind.; S. Streeter, Anamosa, Ia.; F. MacGrath, East High, Green Bay, Wis.; C. Hales, Oak Park, River Forest; F. H. Healy, Racine College Preparatory, Wis.; S. Griffith, R. L. Byrd, Milford; W. Schroeder, New Trier Township, Kenilworth; W. Lane, A. Hellman, Thornton Township, Harvey; Page, Hyde Park; E. F. Buelon, Waupun, Wis.; R. Bowen, Central High, Kansas City, Mo.; G. E. Weis, Marion, Ia.; R. Jones, Tabor, Ia.; R. S. Lee, Culver Military academy, Ind.; G. Dickersen, Clinton, Ill.; A. W. Kohler, Lansing, Mich.; R. F. Sherman, Lake Forest academy; H. Carle, St. Joseph, Mo.; W. F. F. Remmele, Elmwood; W. H. Hill, Grand Prairie Seminary, Onarga; F. Longhurst, Cedar Rapids, Ia.

Belmont's Horse Is Second.

BEVERLEY, England, June 9.—The Bishop Burton stakes, of 5 sovereigns each, with 100 sovereigns added, for 2 year olds, distance five furlongs, was won today by Stolen Kiss. August Belmont's Boudoir was second and Quickstitch third.

Dohmen to Lead Badgers.

Madison, Wis., June 9.—[Special.]—E. J. Dohmen of Milwaukee, the winner of the conference mile run, was elected captain of the Wisconsin track team today.

IN THE WAKE OF THE NEWS.

BY HEK.

BALLADE OF FROZEN HOPES.

They played a ball game yesterday.
Who won it? Now, we cannot say,
But there it is, and there to stay.
They played a ball game yesterday.

The rain, the mud, the sleet, and all,
Preventive of the game of ball,
They hindered not the game we play.
They played a ball game yesterday.

And that is all we care to see.
They've crabbed the common enemy;
The weather man has had his day.
They played a ball game yesterday.

Some hero may have won it out,
With bingle, smash, or eke the clout
Howe'er it went we've naught to say—
They played a ball game yesterday.

L'Envoie.

It doesn't matter much, we ween,
As long as they can cop the green
And send them cheerfully on their way.
They played a ball game yesterday.

President Emeritus Harry Pulliam of the National league is now touring the circuit and requesting the magnates to look him over and see if he is not fit to hang his monicker to the official edicts of the National league. He has passed the St. Louis quarantine and will submit to an examination in Chicago today. They say he has picked up twenty pounds—in weight, of course—and can talk on the same subject for five consecutive minutes.

We gave a lot for Pitcher Bill Burns, and it is hoped that we shall not have to slough him on account of a trifling difference over a board bill.

It would enhance our interest in Packey McFarland if he would go out and fight somebody. We can't trail along forever with a fellow who simply is good to his folks.

Of course there is absolutely no truth in the yarn about the wetting down of the west side ball grounds to furnish an excuse for a postponement, but the New York fans, if such there are, will be willing to accept anything if we pass it up to them as strongly as this has been passed up. We are strongly of the belief that Monday's game was postponed through natural causes. We hope this will serve to counteract a prevailing impression.

Lieut. Tom Flynn could tell something to those Latonia horsemen if they would only stand and listen to him.

President Comiskey has not heard about the recent storm in the White Sox camp, consequently he is not worrying.

When it comes to balloon racing our esteemed fellow townsman Charles Andrew Coey is strictly a sprinter. He is not stuck upon staying up there for the cup distance.

It seems to have been understood generally that there would be a ball game on the west side yesterday.

America is doing immensely at the London horse show. We have copped a few blue 'uns in the brougham and hackney classes, and the king and queen have busted a few pairs of gloves applauding the six horse team that is guaranteed under the pure food and drug act. Lou Dillon is performing for the entertainment of crowned heads in Berlin. W. K. Vanderbilt won half the card in France the day before yesterday, and American thoroughbreds and their following are not doing so badly rotten at Ascot. Altogether we are making quite an equine noise over across.

We shall have a lot to divulge about golf presently, never fear. We have been very much concerned about this welching weather. We call it welching weather because it refuses to settle. [Lawfter.]

A bloke who swings a telegraphic fist and signs himself "Eiyth," which, of course is a palpable cheat, blows himself for a postal card to pull this on us:

"What is so rare as a fair day in June?"

We always welcome original ideas.

CHICAGO TEAM IS SECOND.

Columbian Knights Roll Well in Fraternal Event in Gotham.

FIRST PRIZE TO N. Y. A. C.

Brooklyn Pair Takes Lead in the Two-Men Championship with 1,298.

New York, June 9.—The first game in a series for five men bowling teams from fraternal organizations throughout the country were rolled on the Madison Square garden alleys tonight, teams from New York, Brooklyn, Newark, and Chicago competing. The New York Athletic club team led with 2,704 and the Columbian Knights of Chicago were second, with 2,649. First prize in this event is a silver trophy valued at $250.

The only change in the championship events today was in the competition for two men teams, in which Satterthwaite and Rodgers of Philadelphia took first place with 1,298, an average of 216. Their score falls only twenty pins short of the world's record in this event. A five men team from the Boston Globe tonight defeated the Sunset club five of Brooklyn in a closely contested three game match.

A correction was made tonight in the score rolled yesterday by the All Chicagos, who were credited with 2,840, which gave them third place in the five men team competition. Their score, it appears, should be 2,830, putting them in fifth place.

Good Scores in Singles.

There was no change among the leaders in the individual championship as the result of the afternoon's bowling, although many high scores were rolled. The leaders today were Siegel, Philadelphia, 662; Simson, Boston, 642; Haran, Albany, 622; Jay, Albany, 605; Texter, Albany, 605.

Western bowlers tonight defeated eastern experts in the first three man team match of the tournament. The west was represented by Gilbert of Cleveland, Mayer of Indianapolis, and Woodbury of Cincinnati, the east by Hartley and Johnson of New Haven and Watt of Bridgeport.

In a special match tonight Glenn Fisher of Chicago defeated Larry Sutton of Rochester in four out of seven games.

Leaders in Two Events.

At the end of the day's bowling the tournament leaders in one man and two men events were as follows:

Individual—Edward Thompson, New York, 699; Charles Schaedern, Brooklyn, 676; Charles Boonomo, Rochester, 671; Frederick Hegeman, Brooklyn, 670; Charles Hendler, Buffalo, 664.

Doubles—Satterwaite and Rodgers, Philadelphia, 1,298; Wood and Lockwood, New York, 1,275; Vandervoort and Reed, Brooklyn, 1,244; Bowes and Windheim, Utica, 1,244; Larkin and Morris, Baldwinsville, N. Y., 1,241.

RAIN STOPS OLD ELI OARSMEN.

Yale Boatmen Spend Night Watching Torrents Fall—Practice Postponed Until Today.

Gales Ferry, Conn., June 9.—[Special.]—When the Yale rowing squad reached its permanent rowing home tonight rain was falling so heavily that Coach Kennedy decided not to row until tomorrow. No changes in the varsity eight and varsity four are planned. Tucker, stroke, and Thayer, No. 4, of freshmen eight, were detained at New Haven, but may come later. Street has been given the stroke's seat and Delworth was placed at four. The freshmen tonight elected Dudley Baker, No. 3, captain of the 1910 team.

Jacobson Is New Purple Leader.

Roy C. Jacobson, pitcher on the Northwestern university team, was elected captain of the 1910 nine yesterday at the annual banquet given to the members of the team by Athletic Director L. O. Gillesby. "Big Jake" was not present at the election, as he is in Valdez, Alaska, on a geological survey. Jacobson is popular among Northwestern fans. His home is in Geneseo, Ill.

Smith Heads Cornell Body.

Ithaca, N. Y., June 9.—[Special.]—Director Albert W. Smith of the Cornell College of Mechanical Engineering has been elected president of the Cornell athletic council, the governing board of all university athletics, to succeed Dean Frank Irvine of the Cornell College of Law, who resigned because of the pressure of other business.

Berndt New Indiana Leader.

Bloomington, Ind., June 9.—Arthur H. Berndt of Indianapolis was unanimously elected captain of the Indiana university baseball team for the season of 1910.

Reilly Sold to Louisville.

St. Louis, Mo., June 9.—Tom Reilly, who was signed as a shortstop for the St. Louis National league team, was sold today to Louisville of the American association.

SUBURBAN ENTRIES NAMED

Classic Event of American Turf Will Be Run on June 24.

TWENTY-TWO HORSES IN LIST

King James, Restigouche, and Joe Madden Will Face Starter.

New York, June 9.—The entries and weights for the Suburban handicap, the classic event of the American turf, which will be run June 24 at the Sheepshead Bay track, were announced tonight by the Coney Island Jockey club. Twenty-two horses are carded to face the starter in the Suburban.

The entries and weights are as follows:

King James, 129; Celt, 124; Restigouche, 121; Jack Atkin, 117; Montgomery, 116; Master Robert, 112; Frank Gill, 100; Arcite, 106; Hilarious, King's Daughter, 105; Brother Jonathan, 106; Joe Madden, 102; High Private, 100; Alfred Noble, 99; Fayette, 97; Half Sovereign, 93; Fashion Plate, 92; Turn Coat, 90; Field Mouse, 90; Practical, 89; Effendi, 87.

BAD TRACK CAUSES SCRATCHES.

Muddy Condition of Latonia Course Brings Out Small Field—Feature Race to Alice Easily.

Cincinnati, O., June 9.—The muddy condition of the track at Latonia caused many scratches. The feature event, a handicap at a mile and a sixteenth, went to Alice. Cymbal took the place from The Minks by two lengths. Billy Pullman won the second event, but was disqualified for fouling Ed Kane at the stretch turn. The judges gave the race to Ed Kane, with Maid Militant second and Elysium third. Jockey McGee, who rode Billy Pullman, was fined $50 by the judges for rough riding. Three favorites won. Summaries:

First race, 9-16 mile—Zephyr, 110 [Walsh], 6 to 1, won; John McGlure, 110 [Kennedy], 18 to 5, second; Wolcasta, 110 [Farrell], 6 to 1, third. Time, :55 2-5. Placida, Ethel W., and MacHenley ran.

Second race, 1 3-16 miles—Ed Kane, 104 [Mountain], 6 to 1, won; Maid Militant, 106 [Heidel], 9 to 2, second; Elysium, 97 [Brannon], 20 to 1, third. Time, 2:05 3-5. Listerine, Harkaway, Bonebrake, and Billy Pullman ran. Billy Pullman won, but was disqualified for fouling.

Third race, ¾ mile—Charlie Eastman, 116 [Lee], 7 to 10, won; Enfield, 101 [Kennedy], 8 to 5, second; Console, 98 [Taplin], 13 to 1, third. Time, 1:16 2-5. Usury, Donna H. Colmo, Kitty Fisher ran.

Fourth race, 1 1-16 miles—Alice, 92 [Brannon], 21 to 5, won; Cymbal, 109 [Walsh], 6 to 1, second; The Minks, 115 [Heidel], 5 to 2, third. Time, 1:49 1-5. Rara Avis and Keep Moving ran.

Fifth race, ¾ mile—Rosecrisp, 108 [Heidel], 11 to 5, won; Billy Bodemer, 102 [Kennedy], 7 to 1, second; Woodlands, 109 [Lee], 25 to 1, third. Time, 1:17 1-5. Tim Kelly, Alchemist, Chalice, and Richard Reed ran.

Sixth race, 1 mile—Gypsy King, 110 [Kennedy], 4 to 5, won; Bonnie Bard, 106 [McKee], 3 to 1, second; Rosebury II., 94 [Hanson], 16 to 1, third. Time, 1:43. Fielder, Irrigator, Donna, and Lady Baldur ran.

LADY ESTHER BEST IN FEATURE

Filly Captures Handicap at Mile and Eighth Easily at Montreal—Attendance Much Better.

Montreal, June 9.—The attendance was much better at Blue Bonnets today. The feature was a handicap at a mile and an eighth, in which the popular filly Arondack was defeated by Lady Esther and Cave Adsum. Summaries:

First race, ¾ mile—Dress Parade II., 20 to 1, won; King High, 30 to 1, second; Bob H., 7 to 1, third. Time, 1:01 2-5.

Second race, ¾ mile—Silvolatile, 2 to 1, won; Joe Gallens, 5 to 2, second; Belle Wether, 4 to 1, third. Time, 1:13.

Third race, 1⅛ miles—Lady Esther, 7 to 5, won; Cave Adsum, 4 to 1, second; Arondack, 11 to 5, third. Time, 1:56 1-5.

Fourth race, ⅞ mile—Ontario, 1 to 2, won; Tollbox, 4 to 1, second; John Garner, 6 to 1, third. Time, 1:29 3-5.

Fifth race, steeplechase, about 2 miles—Nat B., 12 to 1, won; Commodore Fontaine, 4 to 5, second; Big Bear, 25 to 1, third. Time, 4:07 4-5.

Sixth race, 1 mile—Jeanette M., 4 to 1, won; Petulant, 8 to 1, second; Col. Zeb, 20 to 1, third. Time, 1:40.

Weston at Wamsutter, Wyo.

Wamsutter, Wyo., June 9.—Edward Payson Weston, the pedestrian, arrived today just as the westbound overland limited train stopped for water. The passengers gave the tired pedestrian a hearty greeting, which he returned.

COMPLETE SURVEY OF RACE COURSE.

Crown Point-Lowell Circuit Measures 23.27424 Miles to a Lap.

PROVIDE FOR SOLDIERS.

Military Forces Will Be Transported to Distant Points in Autos.

Concluding a long tramp over the Crown Point-Lowell racing circuit George W. Fisher of Crown Point, and two helpers, yesterday completed the most careful survey ever attempted of a road racecourse. According to their measurement the length of each lap over which the "western Vanderbilt" races will be held, June 18-19, is 23.27424 miles.

These measurements, taken in the center of the course, mean that the light car race will be over a route of 232.74 miles, a week from tomorrow, while the big race on the following day will be 395.66 miles.

General Executive F. H. Trego yesterday completed arrangements for the transportation of 800 soldiers of the First regiment, I. N. G., who will patrol the course. A sufficient number of automobiles have been provided to carry half the force to their stations inside of an hour. The remainder of the militia will be so disposed by the commanding officers that they can hike to their stations.

The official camp will be instituted Monday morning. All arrangements have been made to quarter there all the race officials, seventeen telegraph operators, and eighty flagmen. Of the latter number forty will be contributed by Prof. F. E. Edwards of the technical board, all of the young men being chauffeurs who will be drilled in their duties before the race.

While there has been no disposition on the part of the Chicago Automobile club to request the drivers in the various automobile camps not to make preliminary spins over the racecourse until the time for actual speeding practice to begin, the officials have been obeyed in the matter of fast driving. Nearly all the drivers have been around the Crown Point-Lowell circuit a few times, but all have driven with a view to studying the turns rather than making speed.

Al Poole and Joe Matson, who will drive two of the cars in the Indiana trophy contest on June 18, began active practice yesterday for the big event. Poole and Matson will be joined today or tomorrow by Billy Knipper, the young pilot, who drove the pathfinding car in the Denver to the City of Mexico scout trip for the flag to flag contest. Knipper and his pathfinding car promise to be a feature of the contests.

AUTO DRIVER

The Tribune.

THE TRIBUNE CO., PUBLISHER.

FOUNDED JUNE 10, 1847.

ENTERED AS SECOND CLASS MATTER JUNE 8, 1906, AT THE POSTOFFICE AT CHICAGO, ILL., UNDER ACT OF MARCH 3, 1879.

TERMS OF SUBSCRIPTION.

BY MAIL IN ADVANCE.

Postage paid in the United States (outside of Chicago city limits) and in Mexico:

Daily, without Sunday, one year	$4.00
Daily, without Sunday, six months	2.00
Daily, without Sunday, three months	1.25
Daily, without Sunday, two months	1.00
Daily, without Sunday, one month	.50
Daily, with Sunday, one year	6.50
Daily, with Sunday, six months	3.25
Daily, with Sunday, three months	2.00
Daily, with Sunday, one month	.75
Sunday issue, one year	2.50
Sunday issue, one month	.25

Give postoffice address in full, including county and state.

Remit by express money order, draft, or in registered letter, at our risk, to Tribune company, publisher.

BY CARRIER IN CHICAGO.

Daily (six days), per month	$ .55
Daily and Sunday, per month	.80
Sunday only, per month	.25

CHICAGO—TRIBUNE BUILDING.
NEW YORK—FLATIRON BUILDING.
WASHINGTON—40 WYATT BUILDING.

Persons wishing to take "The Tribune" by carrier may order it by postal card or telephone—Central 300. When delivery is irregular make complaint.

DOMESTIC POSTAGE—Twelve or 14 pages, 1 cent; 16 to 24 pages, 2 cents; 28 to 40 pages, 3 cents; 44 to 56 pages, 4 cents; 58 to 70 pages, 5 cents; 72 to 90 pages, 6 cents; 90 to 100 pages, 7 cents.

FOREIGN POSTAGE—Twelve or 14 pages, 2 cents; 16 pages, 3 cents; 24 pages, 4 cents; 32 pages, 5 cents; 40 pages, 6 cents; 44 to 48 pages, 7 cents; 48 to 56 pages, 8 cents; 60 to 68 pages, 9 cents; 70 to 78 pages, 10 cents; 80 to 86 pages, 11 cents; 88 to 92 pages, 12 cents; 94 to 100 pages, 13 cents.

Note—The laws of the postal department are strict, and newspapers insufficiently prepaid cannot be forwarded.

All unsolicited manuscripts, articles, letters, and pictures sent to "The Tribune" are sent at the owner's risk, and the Tribune company expressly repudiates any liability or responsibility for their safe custody or return.

THURSDAY, JUNE 10, 1909.

YES, it is tough on the amusement parks.

THE people seem to be getting "wise" to Mr. Aldrich.

THOUGH we do not hear so much from Mr. Roosevelt now, we are confident that he is shooting up something.

IT would be a sad thing if the cordial relations subsisting between Chicago and St. Louis should be disturbed by the baseball squabbles of their respective aggregations of city fathers.

THE senate will have you understand, however, that it is not holding night sessions solely because it hates to do all those things in broad daylight.

WITHOUT knowing what salary they pay Prof. Christy Mathewson, we feel reasonably sure he earns it.

THAT Hoboken prophet who fell down on his prediction of a snowstorm for last Sunday missed a point also by not foreseeing the Sumatra earthquake. He ought to have felt the coming of that in his seismographic bones.

YOU are able to identify many of the boulevards in this town by observing that the street cars come to a full stop before crossing them.

PRESIDENT TAFT'S golf playing will not interfere with his signing a tariff bill when one of the right kind comes before him.

THERE is one compensation. For several days the scorching automobilists have stirred up less dust than usual.

CANADA hopes there will be no kick on the part of the mother country if it prefers to build those Dreadnoughts for its own water front. It has a bit of tempting seacoast itself.

"AS WE are not jellyfish," proclaims the Rev. Johnston Myers, "Prof. Foster can't slap us in the face." No, indeed. And as we are not jellyfish he can't pull our beards, either.

ANYHOW, the voters have conveyed to the judges a hint that they believe in a nonpartisan judiciary.

IT seems to have been generally overlooked that the late Augusta J. Evans Wilson originated that once famous bit of eloquence: "Perish the microcosm in the limitless macrocosm, and sink the feeble earthly segregate in the boundless, rushing, choral aggregation!" Can you beat that nowadays?

NOT all the women are suffragists. Some of them are working for the abolition of the Illinois Central smoke nuisance, and they are going to succeed or know the reason why.

THIS is not the first time Mark Twain has brought trouble on himself by literary carelessness. He had to change the original name of his Col. Mulberry Sellers because he had inadvertently appropriated the name of a live and kicking citizen of a southern state.

EVERYTHING comes to him who waits, but a good Marathon runner gets it considerably quicker.

IT seems useless to look for a change in "Pittsburg's luck." It isn't luck that is winning games for Pittsburg.

WE hope Pedestrian Weston's walk to Seattle will prove to be in itself a Pay Streak.

YET everybody had supposed that the Dingley tariff was a fairly successful attempt at upward revision.

WHEN even Mr. Archbold dies it may leak out that he has given away a lot of money with his right hand without letting his left hand know anything about it.

THOSE English sparrows, you know, have driven away the birds that used to eat the noxious insects.

THE SMOKE NUISANCE.

It was a sore disappointment to the south side women to be told by Mayor Busse that he is not prepared to order the concentration of the ten smoke inspectors against the law breaking locomotives of the Illinois Central. There are other offending roads, and there are smoke producing agencies besides locomotive engines which demand some attention from the small corps of smoke inspectors.

The city will do nothing for these aggrieved women, but that is not so serious a calamity if they have "the unconquerable will and courage never to submit or yield." As Poor Richard said, "God helps them that help themselves." If the city employés will not get evidence and swear out warrants against violators of the smoke ordinance, private individuals can do it. In that way the railroad whose violations of the smoke ordinance are a source of greater individual discomfort and loss than those of any other road can be reached. The courts are open to all who have a right to invoke their aid.

Theoretically the abatement of the smoke nuisance is not woman's work, though she is the greatest sufferer by it. Its abatement is one of the functions of the city government, but if it has not the money or for any other reason cannot attend to the matter, the women have to elect between doing the work themselves as far as they can with such aid as sympathetic men may give them or submitting to an intolerable nuisance.

There should be no uncertainty as to their choice. The women ought to begin a vigorous fight for their rights, for pure air and clean homes. If they begin an earnest campaign they will soon have helpers.

CLEANING THE STREETS.

Street cleaning is one of the duties of a modern municipal government, and nearly every citizen thinks it should be attended to. Chicago does not begin to have money enough to clean its streets, and their dirty condition provokes frequent comment and complaint. Matters would be even worse than they are if it were not that here and there local improvement associations, supported by private contributions, take over a little of the city's work. The suggestion is now made that these associations and the municipal government should work together in this matter of street cleaning and endeavor to do something for every ward in the city.

The idea is an admirable one. If perfect coöperation could be secured better results could be secured with the money the city could afford to spend and that contributed by public spirited citizens. It would be possible to do something for some wards which have the greatest need of clean streets but which seldom have them. One of the results of cordial coöperation might be an increase in the volume of private subscriptions on one side and greater efficiency in the municipal street cleaning service on the other.

The neighborhood improvement associations are ready to coöperate with the city government. The question is whether it—or, rather, the street cleaning bureau—can be persuaded to coöperate whole heartedly with them. The charge is openly made that Doherty, the head of the bureau, dislikes the improvement associations and would not let them aid the city if he could help it. That is not to be wondered at. The people cannot avoid seeing the difference between their efficient work and his shiftless methods. A most effective step towards better street cleaning would be his removal, but it seems impossible to bring that about.

This plan of a semi-official commission representing every ward to coöperate with the city administration in the cleaning of streets and alleys has much to commend it. If it were to have the cordial support of the mayor and commissioner of public works, Doherty's inevitable hostility might not do so much harm. The city has not the money to clean the streets and there is no telling when it will have the money. Hence it is the duty of the city government to accept thankfully whatever help is offered it by intelligent and liberal citizens.

LET US HAVE PEACE.

The example recently set by Senator Aldrich in stirring up bad feelings with Germany during the tariff debate has borne evil fruit in the action of the Chicago city council in refusing to accept the challenge of the St. Louis house of delegates to a series of baseball games for charity this summer. Last year the aldermen of the two cities met for a friendly contest on the diamond, the proceeds to be devoted to some charitable object. Chicago was ignominiously defeated, and the vanquished players declared that not only were they beaten by fraud, deceit, and chicane, but that the St. Louis players, from force of habit, put the gate receipts in their own pockets.

The defeat was brought about, so the Chicago aldermen aver, by the substitution of professional "ringers" for real aldermen on the competing nine. There is also a sad story of an arranged automobile breakdown which necessitated the Chicago players walking so far that they were not in good form. On the other hand, St. Louis comes back with a dignified denial. "Them guys are nutty," says Delegate Priesmeyer, and he offers to back up his refutation with physical force if necessary.

Chicago aldermen should not take this attitude of resentment. It is not generous or sportsmanlike. If they were cheated they should not let their constituents know how much smarter the St. Louis fellows are. Nothing is gained by making charges of aldermanic fraud. The entente cordiale between the two cities should not be disturbed for such trivial causes. We should dwell in peace with all mankind and have nothing but love and amity for our immediate neighbors. St. Louis says it did not pocket the proceeds of last year's game, but spent it in pure milk, for which the city is famous. The explanation is sufficient. Let it go at that.

Our aldermen should reconsider their action and meet their St. Louis brethren in friendly joust upon the green diamond for sweet charity's sake, and, above all, let nothing disturb the peace and harmony which bless the relations between the two cities.

TRADE WITH CANADA.

American trade with Canada is growing steadily. Figures given out by the department of commerce and labor at Washington tell the story. In 1869 34.03 per cent of the total importations of Canada came from the United States. In the year ending March 31, 1909, the showing was 60.4 per cent. Along with this development there has been a marked falling off in the percentage of importations from Great Britain. The figures for the two years mentioned are 56.2 per cent and 23.69 per cent respectively.

Put in another form, two-thirds of Canada's imports are manufactured goods. The latest available figures are for 1907, when these represented $166,000,000 in value. Of this large amount $89,000,000 worth, or 53 per cent of the total, came from the United States. Great Britain contributed 33 per cent, in cash value $54,000,000. In this connection it is to be recalled that merchandise entering Canada from the mother country comes in on much favorable terms than that which is imported from the United States.

The statistics are encouraging. But they are not particularly surprising, for Canada and the United States are side by side. Many of their interests are common. There has been for years a steady interchange of population. Except in the older places in the east the visitor from south of the line finds little that is peculiar or unfamiliar. Canadians think in terms of dollars and cents as people in the United States do. They want the same sort of manufactured goods that are popular across the border. The manufacturers of the United States, close at hand, are far better able than those at a distance to understand the needs of the Canadians in their special environment.

The development of forty years have all favored the steady growth of trade between the two countries. The trade showings of Canadian official publications are gratifying enough from the point of view of citizens of the United States. The exact figures will be read with interest. But the second thought will be one of the naturalness of it all. The chances are that the future will reveal the same facts. There is every reason why the trade should increase year by year. Contiguity of territory, community of interest in many respects, and the trend of the age with its practical elimination of time and space so far as commerce is concerned are the forces that are at work all the time. High tariff duties hamper but cannot destroy their effectiveness.

CRIMINOLOGY.

The struggle for the reformation of criminal justice or law has been going on actively for more than a century, but it is so far from having reached an end, at least in this country, that it is deemed expedient to organize the American Institute of Criminal Law and Criminology. There has been a wonderful change for the better, at least as far as the treatment of criminals is concerned, since Beccaria and Bentham began their labors, but a perfect system of criminal jurisprudence is still so far, in the distance that 134 separate topics have been suggested to the institute for its thoughtful consideration.

The field is much wider than it once was. At first the only protests which were heard related to the barbarous treatment of criminals. Now there are unending complaints of lax enforcement of criminal law and the escape from punishment of many who deserve it. The charge is constantly made that so much has been done to protect those accused of crime that society is not so well protected as in the old days of swifter and sterner or more cruel justice. That is why the institute is to study during the coming year such interesting subjects as "Fair and Speedy Trials" and "Impartial but Prompt Selection of Impartial Jurors." If it can secure these desiderata it will have justified its existence.

Reforms in the administration of criminal law are painfully slow in coming. The conservatives have fought those that have been secured and they will fight those that are yet to come. The persistent opposition to parole and indeterminate sentence laws shows how hard it is for many intelligent men to break away from the simple old idea that a man who had committed a crime had incurred a debt to society which he could only discharge by hard labor in a penitentiary for a term of years, the number of years to be fixed by infallible judge or jury.

So the institute should not be saddened if its labors are not productive of immediate results. It has begun work on a problem that never will be completely solved. There always will be something to find fault with in criminal law or the method of its enforcement. But the world is getting to understand crime and the way to deal with it a little better than it used to. The institute will contribute to its enlightenment if it does not get weary of interminable study.

IN A MINOR KEY.

Disenchantment.

They were in the thick of their first quarrel.

"I thought your tastes were simple," said the husband.

"I didn't expect to find you such a high flier."

"Yes, you did," she answered; "you knew all about my being a high flier, as you call it, but you thought I'd be dirigible!"

Bound to Come.

Visitor—"I see you have a strong wire netting over your garden. That's to keep your neighbors' chickens out, I presume."

Host—"No; that's to keep out the balloons and aeroplanes."

Cynical.

"The law, you know, presumes that every man is innocent unless he has been proved to be guilty."

"Yes; I sometimes think the law hasn't any more sense than the average jury."

An Expert Opinion.

"Maria, is there a single good thing about these great wide hats the women are wearing?"

"Yes, John, there is; when two women meet they can't kiss each other now."

Seldom Nowadays.

Tradition is a noble thing,
But did you ever hear or see
A graduate who'd say or sing:
"Beyond the Alps Lies Italy"?
—New York Mail.

O, yes, indeed, young man! And say,
If you were older you would know
Of one sweet girl grad., anyway,
Who wrote that—umpty years ago!

Looking Up.

Stranger—"Any improvements going on in your village?"

Uncle Welby Gosh—"Improvements? Ther' ain't nothin' else goin' on here but improvements, mister. We're layin' plans every minute fur a Greater Drearyhurst!"

C. W. T.

MARQUISE DE FONTENOY

[Copyright: 1909: By the Brentwood company. all rights reserved.]

OF all the great Hungarian nobles there is none for whom the Magyars entertain more profound respect than Count Tassilo Festetics, chief of the Festetics family, and probably the greatest landowner in the ancient kingdom of St. Stephen. He has declined in turn the office of cabinet minister and of premier, also has refused promotion to the rank of prince, but at the personal request of the emperor accepted the dignity of grand master of the Hungarian court, and is also a Knight of the Golden Fleece.

Devoid of personal ambition, he has throughout his life held completely aloof from politics, without, however, forfeiting any of the good will of his countrymen. It is known that, if anything, he is conservative to the point of Toryism. Yet the only previous occasion on which he came into the public eye in connection with political affairs was when the emperor personally requested him to use his influence to arrest the opposition of the Hungarian aristocracy to the law of civil marriage that had been voted by the lower house. He accomplished this by personal suasion, having never yet made any speech at the table of magnates, as the Hungarian house of lords at Budapest is styled.

Now, after these many years, he has once more come to the front; again, it is understood, in compliance with an urgent request on the part of his aged emperor and of the heir apparent, with whom he is intimate. After seeing both the emperor and Archduke Francis Ferdinand at Vienna on several occasions, he left for Budapest, and there held long interviews with Kossuth, the minister of commerce and national leader, with whom he had but little personal acquaintance; with Premier Wekerle, and with Count Julius Andrassy, son of the former chancellor of the dual empire, and who still, in spite of his gray beard, rejoices among the aristocracy in his boyhood nickname of "Duczi."

Thereupon Count Festetics returned to Vienna and again saw both the emperor and the archduke at length. Whether these efforts on the part of Count Tassilo Festetics to bring about an understanding between the Hungarian leaders and ministers on the one hand and the emperor and archduke on the other will be crowned with success remains to be seen. But the fact that the intervention of the count should have been invited shows how anxious the aged sovereign is to come to some sort of an understanding with his Magyar subjects.

It is significant that shortly after the departure of Tassilo Festetics from Budapest, the Pesti Napoli, the organ of the Nationalist party, of whom Kossuth is the leader, should have printed an article explaining briefly the views of Archduke Francis Ferdinand towards Hungary. It is stated by the paper that it has "the highest and most distinguished authority" for giving publicity to the statement, leaving it to be understood that it was furnished by the archduke himself through Count Festetics to Kossuth and the other Magyar leaders.

The archduke is asserted therein to be in no sense a champion of trialism, that is to say, of the restoration of the ancient kingdom of Bohemia, on the same autonomical basis as that of Hungary. This had been repeatedly imputed to him, but wrongly so. What he champions is dualism, and he is anxious that Austria should retain its German hegemony and Hungary its Magyar hegemony, but these should not be any further developed, and everything should be done to retain the bonds of union between the two halves of the empire, especially in military and economic matters, so that the dual empire, united, may retain its place as one of the most important great powers in the concert of Europe. If he objects to any further nationalist concessions to Hungary, especially in military or economic matters, it is because he believes that it would have the effect of developing the Nationalist aspirations of the other races, especially of the Slav element, which by reason of its numerical importance would be likely to obtain the upper hand over the Magyars. He approves of the idea that the Hungarian nation should enjoy all possible autonomy in purely home matters, but is absolutely opposed, even for Hungary's own sake, to any military or economic measure of a Nationalist character calculated to diminish Magyar ties with Austria, and to encourage the Nationalist aspirations of the other races of the dual empire.

This is a weighty and statesmanlike pronouncement. It may not please the Czechs in Bohemia, who have been dreaming that the archduke would restore the kingdom of Wenzeslaus, and it will certainly offend the Slavs. But it may prove useful in bringing about an understanding between Austria and Hungary, first of all, by convincing the Magyars that their future ruler has no intention of sacrificing their interests to the Czechs and has no preference for the latter; secondly, that he is bent on maintaining unimpaired all their present rights and prerogatives; and, thirdly, by bringing home to them the important fact that by carrying their own Nationalist aspirations to extremes they are encouraging the Nationalist ambitions of the Slavs to an extent that may prove fatal to their present supremacy in the trans-Leithan portion of the dual empire.

If Count Tassilo Festetics has thus succeeded in placing his future sovereign in an advantageous and popular light before the people of Hungary and diminished the prejudice against him, based upon the belief that Magyars are distasteful to him; if in one word Tassilo Festetics has managed to bring his fellow Hungarians to their senses and to an understanding with the Austrian crown and government, both portions of the dual empire will owe him a deep debt of gratitude, and the question will then arise as to whether the turf is not a better school of diplomacy and statesmanship than the forum, for while Tassilo Festetics has held himself aloof from politics, he has given most of his leisure to horse breeding and horse racing. He is easily the principal figure on the turf not only of Austria-Hungary but of all continental Europe, and his colors, the gold yellow jacket with the blue velvet cap, are known on every European race course. He is one of the half dozen foreign members of the English Jockey club, and belongs likewise to the jockey clubs of Paris and Vienna.

In 1880 the count contracted a romantic union with the late duke of Hamilton's only sister, Lady Mary Hamilton, after she had secured the annulment of her unhappy first marriage with the present reigning prince of Monaco. She has a child by this former marriage, who, in spite of the annulment of the union, was declared legitimate alike by law and by church, and who is now crownprince of Monaco. When she was forced by the disgraceful misconduct of her husband to leave Monte Carlo and to seek refuge in Italy, she carried off her then baby boy with her. The prince invoked the aid of the Italian police to recover the child, and they were tearing the child from her by force at Florence, when the late Grand Duchess Helen of Russia, who happened to be staying in the same hotel and on the same floor, intervened in her behalf and took mother and child under her protection.

The countess Tassilo Festetics' mother was a princess of the reigning house of Baden, and her maternal grandfather the Grand Duke Charles of Baden. One of the daughters of her marriage by Count Tassilo Festetics is married to Prince Charles Furstenberg, while another of her daughters is the wife of a Prince Windischgraetz.

In olden days the count was a bosom friend and crony of King Edward. But they quarreled about a quarter of a century ago on the subject of the late Baron Hirsch, whom the then prince of Wales wished to include in his party when paying a long promised visit to Keszthely, but whom the count refused to receive under his roof, even in the train of England's future king. In consequence of this the royal visit was abandoned. The Austrian court and aristocracy supported Tassilo Festetics in the matter, and it is to the credit of both King Edward and the count that after some years a reconciliation was effected, and that they are today as good friends as ever, the count and countess being yearly visitors at Sandringham.

The count is tall, thin, with grayish blond side whiskers and mustache, who has a palace at Vienna, in the Lowelstrasse, another palace at Budapest, next to the royal National museum, a palatial villa at Baden Baden, and any number of country seats scattered about Austria and Hungary, Keszthely being the most famous of them all.

VOICE OF THE PEOPLE.

[No communications unaccompanied by the name and address of the writer—which will not be published if not desired—will appear. Communications for this department must not exceed 200 words.—Ed. Tribune.]

Deplores Defeat of Adams.

Chicago, June 8.—[Editor of The Tribune.]—It is strange to any honest, sober minded student of political economy to witness the apathy of intelligent voters in a judicial canvass such as closed yesterday. Apart from the fact that the Democracy as such lost control of the last vestige of state, federal, county, or civic patronage the most notable and most lamentable occurrence was the defeat of a man supremely qualified by natural gifts, education, temperament, and, above all, by long continued experience as a jurist. I need not mention the name of Judge Adams.

It is the subject of comment that an attempt, partially successful, was made in the stress of the campaign to inject partisanship into a canvass which should have rested solely on the merits of the respective candidates. That the chief result thereof was the defeat of the greatest light in the Illinois bar is a matter of which Cook county has small reason to be proud. That he alone of all the sitting judges who declined to make a political mouthpiece of himself in the contest, but rested his case on the ability of the citizens to recognize the merits of his long and honorable attainments and on the voluntary recommendations of his appreciative admirers, should be sacrificed for fidelity to the trust hitherto imposed in him is a blot upon the citizenship of the district.

Not till men use the same degree of judgment and wisdom and common sense in selecting their judges that they display in ordinary business and commercial dealings, without regard to the machine made circle of partisanship, will the judiciary receive and hold the esteem of all lovers of good citizenship.

JAMES A. WAGONER.

Flies and Old Garbage Boxes.

Leland Avenue, Chicago, June 7.—[Editor of The Tribune.]—Your hints as to the danger of flies as disease spreaders are to be appreciated by the public. I wrote numerous letters to the health department complaining of certain people along the Northwestern elevated not using garbage cans. Go to Robey street station, look down into that yard, and you find garbage not collected for weeks, and in open wooden boxes, and covered with flies.

LELAND AVENUE.

German's View of Great Britain.

Terre Haute, Ind., June 7.—[Editor of The Tribune.]—In this morning's TRIBUNE a correspondent says: "From reliable sources it comes to me that every night at mess in the German navy they toast 'the event.'"

The event, of course, is a war with Great Britain. Anybody who knows a little of the discipline of the German navy may know that its officers are forbidden to give utterance to any political opinion, even privately. Therefore, can such gross provocations happen in public, and in spite of the endeavors of all classes of the nation to convince the English people of their love of peace? Impossible! It is one of the specters seen lately by badly scared Britons.

Germany had been without any navy to protect its coast, its harbors, and its commerce. Within the last years it has built a navy which equals about that of France or Japan. This progress of the Germans has aroused the jealousy and ire of Great Britain, "the monarch of the sea," who would have liked Germany to remain a poor, disunited people, living from the mercy of others.

Great Britain does not like to see either a German merchant vessel or a German warship. Thus they try to dictate Germany not to build any more warships, lest their two power standard, this international impudence, might be violated. From this rule the United States, by special act of grace, has been excepted, the more so because the English ministry well knows Uncle Sam to be independent and prone to build as many warships as he thinks necessary, without asking any other nation's permission.

Even so the German empire will do well to be able to defend itself against any combination of powers which England might stir up against her.

A GERMAN.

Suggestion on Postoffice Site.

Chicago, June 7.—[Editor of The Tribune.]—I notice in this morning's TRIBUNE that Mr. MacVeagh had located the west side postoffice site not because it was the most desirable but because the property was cheaper. The idea of the United States passing by a site that is best suited on account of price! I believe the government has the right to condemn if the price is not satisfactory.

One other reason he gives is looking out for the future, when we shall reach the 10,000,000 mark. That is also a great excuse. When we have 10,000,000 of people Western avenue will come nearer the center. Why not locate out there now? Land on the prairie is much more reasonable than that selected.

Every one that knows much about the situation believes the place for the new postoffice is just south of the new Northwestern station and east of the Pennsylvania railway station. The reason for going over on the west side was to save hauling, etc. The property referred to, south of Madison, can be reached by tunnel, and if on the surface would be a short haul.

CITIZEN.

"THIS IS MY BIRTHDAY."

—Shakspeare.

David Jayne Hill, American ambassador to Berlin, author and educator, is 50 years old today. He was president of Bucknell college nine years, president of the University of Rochester eight years, and has represented this country in Switzerland and the Netherlands.

The Rev. Minot J. Savage of Cleveland, distinguished Unitarian clergyman, who has written a small library of books on religious and other topics, is 68. He was born in Maine and was a missionary in California forty-five years ago.

Charles A. Culberson, United States senator from Texas, is the only man in congress who celebrates today. He was born in Alabama fifty-four years ago, went to Texas as a boy, and became attorney general and governor of the Lone Star state.

Carl Hagenbeck of menagerie fame, who started with his father's few animals and $600 and now owns $150,000 worth of trained and untrained beasts of the woods, is 65. He has been decorated by the kaiser and others.

Dr. Florence Ziegfeld, president of the Chicago Musical college since 1867, was born in Germany sixty-eight years ago and came to this country originally in 1863. He has crossed the Atlantic often enough to make some persons dizzy.

Daniel M. Healy, attorney, living at 1644 West Jackson boulevard, is 32. He is a native of Chicago and graduate of St. Ignatius college and the Chicago College of Law. Formerly he was inspector of rifle practice of the Seventh regiment, I. N. G.

Clift Wise, contractor, who was born in St. Louis and has lived in Chicago since 1893, is 48.

George M. Clark of Evanston, vice president of the American Stove company, is 68. He hails from Vermont and has been in Chicago forty-five years. He will spend the day in Wisconsin.

Albert Flanagan, publisher, whose home is at 1841 Sheridan road, is 55. He is a native of Ohio and taught school in Wisconsin eight years.

Colin C. H. Fyffe, attorney, native of Ireland and graduate of Racine college, is 49. His professional training was acquired at Harvard.

Homer G. Howard, real estate man, is 36. He is from the "show me" state and owns a big farm down there.

Edmund L. Mansure, native of Philadelphia and president of the business firm bearing his name, is 49. His home is at 164 East Forty-seventh street.

Henry Rang, who has been in active business on the board of trade since 1860, is 79 years old today. He was born in Strasburg, just off the Rhine, and came to this country when he was 17.

Charles M. Smalley of 3760 Rosalie court, native son of Vermont and manager of the Chicago Lumber and Coal company, is 44. He has lived in Chicago all but one year of his life.

One year ago today John F. Finerty died.

KLAW & ERLANGER IN A ROW WITH WESTERN THEATER MEN

Intermountain Circuit Official Delicately Suggests That New Yorkers Are Careless of Truth in Charge.

New York, June 9.—[Special.]—It is said tonight that the Western Theatrical Managers' association, which has been negotiating here for a week in pursuance of its "open door" policy, had made all the progress it expected to be able to accomplish, and that some of its members probably would start homeward tomorrow.

It is understood that the visitors have not succeeded in obtaining the indorsement of Klaw & Erlanger for the "open door" policy. At the same time that this became known there came out also this correspondence between Klaw & Erlanger and the officers of another circuit, the Intermountain Theatrical Managers' association, which recently declared for the "open door" policy regarding the booking of attractions for the coming season.

Pelton & Smutzer, who control the western circuit, announced through the Shuberts several weeks ago that they intended to book the attractions of the independent eastern managers. Klaw & Erlanger, according to Pelton & Smutzer, thereupon sent them the following communication:

May 29, 1909.—Pelton & Smutzer, Denver, Col.: The Shuberts announce that they have arranged with you to book their attractions in houses we have an agreement to represent exclusively. If this is true it will cancel our contract with you and all bookings made for next season there. Understand that we do not intend that our organization shall be used to demoralize the theatrical business. You got most of these houses because you were affiliated with us. Please answer definitely and immediately. If true, we intend making other arrangements at once.

KLAW & ERLANGER.

F. S. Smutzer, representing the Intermountain circuit, in answering, delicately suggested that Klaw & Erlanger were guilty of misstating the facts when they said Smutzer's company got most of its theaters through the trust. Moreover, said Smutzer, it was an attempt to coerce a weak circuit and rob its managers of an honest living.

EGG INSPECTORS' STRIKE ENDS IN VICTORY FOR MEN.

Employers Grant Demands and Candlers Will Return to Work Fewer Hours than Heretofore.

The strike of egg inspectors was settled yesterday. As a result persons who are fond of eggs for breakfast now may eat them without fear of being served with "current receipts," "spots," and other suspicious varieties of uninspected eggs. Of the 350 inspectors who went on strike more than a week ago nearly 200 have returned to work for commission merchants who signed individual agreements with the union, and the others will return to work this morning.

The settlement was made at a meeting between a committee of the Egg Inspectors' union and a committee of the Wholesale Fruit and Produce association held at the Chicago butter and egg board. All of the demands of the strikers were granted.

The men will receive 33 cents an hour from May 1 to Oct. 31 and 30 cents an hour the remaining six months of the year. It was left optional with them to take Saturday afternoons off during the 33 cents an hour period or work and receive the extra compensation. This was the point on which the demands of the strikers hinged. The net gain to the men is a decrease in the number of the hours of work from sixty to fifty-five a week during six months of the year with the scale of wages remaining the same.

Striking longshoremen and strike breakers clashed late at night and three of the latter were injured on the sand scow Tyron of the Gilchrist Transportation company, at the docks at West Chicago avenue and the river. Three of the assailants were arrested. They gave the names of Edward Olson, Thomas Drew, and Daniel Nicholson.

CHICAGO BOOMERS ARE GIVEN A GEOGRAPHY LESSON IN WEST

They Learn You Must Call It "Mount Tacoma" if You Want to Stand Well with Citizens.

Tacoma, Wash., June 9.—[Special.]—Visitors to Tacoma who want to enjoy the hospitality of this city must call Mount Rainier "Mount Tacoma." The Chicago Association of Commerce boomers learned this today.

The inadvertence of a member of the Chicago delegation in calling the mountain, which is the bone of contention between Seattle and Tacoma, Mount Rainier displeased President Gibbs of the Tacoma Commercial club, and amity was restored only after profuse apologies by other Chicagoans.

The visitors were much interested in the open business rivalry of the two Washington cities. After seeing both, the Chicago party is about equally divided in opinion of the future of each. All agree that Seattle now is far ahead, but Tacoma champions say this city is just waking up and point to extensive railroad improvements as the best index to the future greatness of the city.

Tacoma was reached at 5 o'clock this morning from Everett, and the entire party was routed from bed an hour later. All were tired from the late banquet at Everett the evening before. The morning was spent seeing the city in autos as guests of the Tacoma Commercial club. Luncheon was eaten at the Tacoma club, and in the afternoon the visitors' time was their own, to visit trade or friends.

ADVISES SANITARY BOARD TO CONSTRUCT SAG CANAL.

Chief Engineer Wisner Advocates Plan of Disposing of Calumet District Sewage.

The sanitary board was advised yesterday by its chief engineer, George M. Wisner, to proceed with the construction of the proposed Sag canal for the disposal of the sewage of the Calumet district. He said that the canal would be needed even if the board is not permitted to increase the flow of water from Lake Michigan.

The board deferred action pending litigation by which the government is seeking to prohibit the proposed increase of flow from the lake.

The estimated cost of the suggested auxiliary canals is:

Size.	Cost.
1,000 cubic feet a second	$ 4,516,000
2,000 cubic feet a second	6,228,000
3,000 cubic feet a second	8,178,000
4,000 cubic feet a second	11,073,000

The board awarded contracts to Wendnagel & Co. for $5,100 for erecting the testing basins of the sewage disposal experiment station to be built at Thirty-ninth street and the lake.

CHICAGO WOMEN CRITICISE BISHOP'S FLING AT SUFFRAGE.

"Doesn't Know What He Is Talking About," Asserts One, Resenting the "Howling Dervish" Description.

Chicago women yesterday severely criticised the attitude taken by Bishop Doane of Albany, N. Y., who denounced woman suffrage in an address before the graduating class of St. Agnes school.

The bishop referred to the efforts of the women to get a vote as "a sort of howling dervish performance," and declared womanhood would gain nothing by suffrage or by "the hysterical clamor which is employed in the pursuit of this chimera."

"Bishop Doane does not know what he is talking about," said Mrs. L. Brackett Bishop, who recently gave a prize of $100 for a woman suffrage essay. "A woman's money is generally pretty good, so why shouldn't her vote be also? Our government is supposed to be a government of the people by the people. Yet women are not permitted to have any representation in our lawmaking bodies."

WANT WIDE RACINE AVENUE

Twenty-fifth Ward Association Fights Narrow Street Plan.

MAY APPEAL TO THE MAYOR.

Thoroughfare, It Is Urged, Should Be Maintained at Present Width.

To prevent the narrowing of Racine avenue from forty-eight feet to thirty-eight feet, when it is paved, the members of the Twenty-fifth Ward Improvement association will appeal to Mayor Busse unless the board of local improvements grants the wishes of the majority of the property owners and gives permission for the wide roadway.

At a meeting of the association last night a committee was apointed to submit its request before the board again tomorrow and failing there to carry the plea to the mayor. The committee includes James E. Prendergast, M. Schlosser, John C. Burns, Edward Gibbon, and John H. Mayer.

Proud of the Thoroughfare.

"This community is proud of Racine avenue," C. W. Randolph, chairman of the meeting, said. "It is a street wide enough to breathe in. The board of local improvements want to make a cow path of it. If the property owners want to keep a good wide street here they should have the privilege. It is they who will pay for it. We need the paved street and we need it now, just as soon as we can get it."

"One of the members of the improvement board, C. A. V. Standish, came out here and promised us that we could have the wide street if a substantial majority of the property owners along the street desired it," Mr. Mayer said. "We went out and got a petition for the wider roadway signed by four-fifths of the property owners. There were many nonresidents owners that we did not see, but I believe that 90 per cent favor leaving the street its present width. Since then the board has decided to pave only a width of thirty-eight feet. We should demand that they keep their promise to us."

Urges Vigorous Action.

"They laughed at us the last time we went to see them about the matter," Mr. Schlosser said. "One member of the board asked: 'Who'd clean such a wide street?' That made me laugh. Such a reason for building a narrow street is ridiculous. What difference does the street cleaning make to them? We taxpayers pay for that. I would hate to go over the heads of the board to get what we are entitled to, but if they refuse to give us what we want and ought to be entitled to, let us go to the mayor with our request."

D. S. Donahue, a cartoonist, drew several pictures showing the difficulties of running automobiles and wagons through the mud in Racine and Belmont avenues.

Paving proceedings for a thirty-eight foot roadway in Racine avenue were started last November by the board of local improvements, and ever since the residents along the street have been ineffectually working to have the pavement made forty-eight feet wide, the present width of the street.

A meeting of the association will be held tomorrow night to take steps to hurry the planned paving of Belmont avenue. In order to awake wider interest in local improvements in the ward the association will begin to publish a monthly paper. The first issue will appear June 22.

Urge "L" Track Elevation.

At a meeting held at the Birchwood Country club last evening a committee was appointed to arrange for holding a series of massmeetings in the territory from Wilson avenue to the city limits for the purpose of arousing public sentiment to obtain the elevation of the tracks of the Northwestern elevated railroad and the more efficient guarding of the street crossings pending the elevation.

The first of these meetings will be held at the Birchwood Country club next Friday evening.

Urges Subway Under Tracks.

At a meeting of the Cheltenham Improvement association held last night at 258 Seventy-ninth street a committee was appointed to urge the building of a subway at Seventy-ninth street and the Lake Shore and Fort Wayne railroad tracks. The committee will place the project before Mayor Busse and the railroad officials. Members of the association say the proposed subway is necessary for the safety and comfort of pedestrians. A committee was appointed to advocate improvements in a park at the foot of Seventy-ninth street. The association also decided to urge the removal of trolley poles along Seventy-eighth street and Lake avenue. This car route was abandoned a year ago.

INDEPENDENT RAILROAD RATES TO PACIFIC COAST.

Chicago, Milwaukee and Puget Sound Will Be Free of Other Big Systems.

Some interesting possibilities of competition for the Hill and Harriman railroads in the struggle for transcontinental traffic are suggested by a decision reached by the traffic and executive officers of the Chicago, Milwaukee and Puget Sound railway, the newly completed Pacific coast extension of the St. Paul road, to maintain an independent attitude in regard to the making of rates to the west.

The Puget Sound, for the present at least, will not become a member of the transcontinental freight bureau, the traffic organization by which the western roads make and maintain freight rates, but will make and publish its own rates so as to be free to change them as it sees fit, or as conditions may demand, observing only the statutory requirement of thirty days' notice to the interstate commerce commission instead of submitting a proposed rate to a conference with the representatives of other lines.

This determination was made by E. S. Keeley, vice president, who explained that the road had no intention of becoming a rate disturber.

One of the most important considerations which influenced the decision of the St. Paul traffic officers in their determination to maintain an independent rate position was that the road proposes to make some extremely low rates on oriental export business.

In order to carry out its plans the St. Paul is having built in Japan six large freight carrying vessels, the first of which is expected to arrive at Seattle ready to take back a cargo about Aug. 1. This will be known as the "Tacoma Maru." The second of the fleet, the "Seattle Marus," will arrive shortly afterward.

The Chicago and Northwestern announced new train schedules yesterday to the Wisconsin and Northern Michigan fishing resorts for the summer, to take effect tomorrow. A new train

E RACINE AVENUE

Ward Association
rrow Street Plan.

L TO THE MAYOR.

It Is Urged, Should Be
at Present Width.

arrowing of Racine avenue
feet to thirty-eight feet,
he members of the Twenty-
rement association will ap-
se unless the board of local
nts the wishes of the ma-
erty owners and gives per-
de roadway.
the association last night
apointed to submit its re-
board again tomorrow and
rry the plea to the mayor.
cludes James E. Prender-
r. John C. Burns, Edward
H. Mayer.

The Thoroughfare.

y is proud of Racine ave-
ndolph, chairman of the
It is a street wide enough
e board of local improve-
ake a cow path of it. If
ers want to keep a good
hey should have the privi-
who will pay for it. We
reet and we need it now,
can get it."
mbers of the improvement
andish, came out here and
we could have the wide
tial majority of the prop-
the street desired it," Mr.
went out and got a peti-
roadway signed by four-
erty owners. There were
owners that we did not
that 90 per cent favor
its present width. Since
s decided to pave only a
ht feet. We should de-
ep their promise to us."

igorous Action.

t us the last time we went
he matter," Mr. Schlosser
ber of the board asked:
h a wide street?' That
such a reason for building
ridiculous. What differ-
t cleaning make to them?
for that. I would hate to
of the board to get what
but if they refuse to give
nd ought to be entitled to,
yor with our request."
ce-toonist, drew several
he difficulties of running
agons through the mud in
t avenues.
gs for a thirty-eight foot
avenue were started last
board of local improve-
ce the residents along the
ineffectually working to
t made forty-eight feet
idth of the street.
association will be held
take steps to hurry the
f Belmont avenue. In
ider interest in local im-
ward the association will
monthly paper. The first
une 22.

Track Elevation.

d at the Birchwood Coun-
ng a committee was ap-
for holding a series of
he territory from Wilson
limits for the purpose of
ntiment to obtain the ele-
ks of the Northwestern
and the more efficient
eet crossings pending the

meetings will be held at
untry club next Friday

ay Under Tracks.

the Cheltenham Improve-
ld last night at 253 Seven-
committee was appointed
of a subway at Seventy-
he Lake Shore and Fort
cks. The committee will
before Mayor Busse and
ls. Members of the as-
roposed subway is neces-
y and comfort of pedes-
e was appointed to advo-
in a park at the foot of
t. The association also
removal of trolley poles
th street and Lake ave-
e was abandoned a year

RAILROAD
TO PACIFIC COAST.

kee and Puget Sound
of Other Big Sys-

possibilities of competi-
d Harriman railroads in
nscontinental traffic are
ion reached by the traffic
rs of the Chicago, Mil-
ound railway, the newly
past extension of the St.
ain an independent atti-
e making of rates to the

for the present at
e a member of the trans-
bureau, the traffic organ-
western roads make and
ites, but will make and
es so as to be free to
ees fit, or as conditions
ng only the statutory re-
days' notice to the inter-
nmission instead of sub-
ate to a conference with
of other lines.
was made by E. S. Kee-
who explained that the
of becoming a rate dis-

mportant considerations
decision of the St. Paul
r determination to main-
rate position was that
make some extremely
export business.
ut its plans the St. Paul
an six large freight car-
t of which is expected to
dy to take back a cargo
will be known as the
The second of the fleet,
will arrive shortly aft-

orthwestern announced
esterday to the Wiscon-
higan fishing resorts for
ffect tomorrow. A new
cago at 6:30 p. m. on
y for Monie Junction
river, Watersmeet, and
days of the week, except
r will leave at 5 p. m.

EDS BARN DANCE

ame as Old, but More
efined, Terpsicho-
perts Say.

June 9.—The "barn"
ght in the future by any
Professional Teachers
on.
ted by the "gayety"
similar lines, but more
This was the outcome
oday's convention of the

as follows: President,
edo, O.; vice president,
go; secretary, John Da-
r, Samuel M. Early, To-
r, D. R. Ross, Toronto.
goes to Chicago.

Retiring Board.

her, Twenty-seventh in-
a member of the army re-
Col. Frank West Jr., yes-
Maj. Thomas S. Branton,
ose were ordered to report
itnesses.

DICTATED TO FIANCE? LAUGHS

Mother of Philip Starck Replies to Mildred Ruehl.

ADVISED A QUIET WEDDING.

Disappointed Young Man's Parents Talk of Broken Engagement.

Seated side by side on a tapestried couch in a comfortable residence on Kenmore avenue, Mr. and Mrs. P. A. Starck yesterday laughed a little, mayveled a little, and eventually discredited the words with which Miss Mildred Ruehl is alleged to have explained her broken engagement with their son, Philip.

"Dictated?" exclaimed Mrs. Starck, wondering and amused. "I said I thought a small wedding would be much better—just a little private affair in their own flat down there on Sheridan road—and I called Mrs. Ruehl up by telephone one day to say I thought that would be more sensible all round."

This was in answer to the alleged saying of Miss Ruehl, that she and Philip had wished a small wedding, but that her mother-in-law-to-be had insisted on an extensive affair.

Mr. Starck Adds a Word.

"I had Mr. Ruehl in my office for half an hour one day," corroborated Mr. Starck, "trying to persuade him to have just a small private wedding."

"The Ruehl family began planning for it last March," Mrs. Starck supplemented. She is young looking, with black hair and animated brown eyes, and she added with a mischievousness not devoid of argumentative value, "It seems a little strange that Miss Ruehl should find my suggestions insufferable only after the invitations were out."

It was all in answer to the alleged interview, denied later at the Ruehl residence, that Miss Mildred had forever broken her engagement because her fiancé's mother dictated even that her bridemaids should wear hats at the wedding.

"If she said that hats are not worn at evening weddings," continued Mrs. Starck in amused argumentativeness—and also with a reminiscent look suggestive that a discussion on the subject might have taken place—"I should think she would hate to display such lack of information, for, of course, you know, they are worn." She is so young herself in point of view that one can imagine that she might take a sisterly interest in all such details.

Special House for Wedding?

"At one time," she cited in defense of her first point, "the Ruehls thought of renting a house for the wedding. But there never were a thousand invitations issued." Mrs. Ruehl had so stated to a TRIBUNE representative on a former occasion. "Each of us invited about sixty guests. If she hadn't wished a large wedding I shouldn't think she would have gone ahead and paid $1,000 for her wedding gown. And there weren't ten lamps among the presents." This, too, in answer to a former interview given by Mrs. Ruehl. "There were two, I think. And no chest of silver."

"As for the wedding trip," Mr. Starck interrupted, beginning to take a hand, "this was the way any arrangements whatever were made: Mildred was here one day and I said, 'I'll tell you what I'm going to do for you. I'm going to send you abroad and pay all of your expenses for a wedding journey. I'm going to send you on the Lusitania and make you have a real good time.' Philip has to go every so often, you know. And, by the way, he isn't on the high seas now because of a broken heart that has to be mended, but because he has to go abroad to get materials for our pianos. He waited more than a month, thinking in the first place that Mildred was going with him, and he couldn't wait a minute longer."

"I said," put in Mrs. Starck, "that Lucerne was a beautiful place for a bride and groom, and Mr. Starck said at once that they should pass some time there. If we seemed dictatorial it was because it never occurred to us that they would not wish to go."

It was dinner time, and the daughter of the family clinked the glasses against the silverware in the dining room as she set the table. "We live simply, you know," continued Mrs. Starck, "because we like to pick up at any time and travel. We considered the proposed honeymoon trip a treat, and as Mildred has never been about much, we supposed she would, too."

Disappointed About Wedding.

"In anything you say from us," added Mr. Ruehl, "please do not quote us as expressing anything but kindness for Mildred. She is a pretty little girl and we are all disappointed about the wedding."

"Just before she got sick I gave an entertainment for her," added Mrs. Starck, "for which the florist's bill was over a hundred dollars—so that doesn't look as if I weren't fond of her. I had a big chair all decorated in flowers for her to sit in, and had all of the girls who were to be of her partry"—this last doubtless in answer to the alleged statement of Miss Ruehl's that Mrs. Starck objected to one of her maids.

"Whatever they decided about the wedding was all right with us," concluded Mr. Starck, "because it was their wedding and not ours. We really said almost nothing about it at all."

FOR REAL NERVE THRILLERS TRY BALLOONING, SAYS COEY.

Aeronaut Tells of Hairbreadth Escape in the Race from Indianapolis to Kentucky.

Ballooning as a producer of nerve thrillers and hairbreadth escapes is about as far ahead of motor car racing as the latter is ahead of walking, according to Charles A. Coey, owner of the giant balloon Chicago. Mr. Coey returned to Chicago yesterday after capturing second place in the handicap division of the international balloon race which started from Indianapolis last Sunday afternoon.

"We were traveling along at an altitude of The Chicago landed at Scottsville, Ky., after a series of hair raising experiences, in one of which Capt. Coey and John Bennett, his assistant, narrowly escaped serious injury.

about 350 feet, with the trail rope dragging about fifty feet from the ground," said Capt. Coey in relating the mishap. "Without warning we were nearly thrown from the basket, and we knew that the drag rope had caught.

"The only thing for us to do was to pull the valve cord and settle to the ground. As we descended we landed in a tree top, our basket was turned up side down, and we seized the ropes and hung on for dear life. When the gas bag was relieved of some of its weight the balloon sprang up and righted the basket. We threw out seven sacks of ballast and arose rapidly until our instruments registered 22,000 feet.

"We sailed along till it got light, and at 9 o'clock we were safely on the fair grounds at Scottsville. The whole town turned out to see us, and even the Sunday school services were suspended."

LETTER GOES RIGHT, ANYHOW.

Postoffices in Chicago and New York Promptly Deliver Missive to Broker Here.

Postoffice officials of New York and Chicago as finders of "lost persons" have gained the boundless respect and admiration of at least one Chicagoan, C. M. Brown, real estate broker, 707 Security building. Two weeks ago Mr. Brown sent several notes to a bank at Cobalt, Ont., for collection.

In advising Mr. Brown of the receipt of the notes a careless bank clerk addressed him "707 Security building, corner Madison and Fifth avenue, New York," instead of Chicago. The postmark on the letter showed that it was mailed at Cobalt on June 2, but despite the error in address the New York officials immediately forwarded it to Chicago and it was delivered to Mr. Brown on the morning of June 7.

An additional fact of interest is that Mr. Brown's name and address do not appear in the Chicago directory.

Leaves for Europe as Bride of Judge.

Mrs. Isador H. Himes

Municipal Judge Isidore H. Himes and Miss Agnes M. Sugrue of 6008 South Park avenue were married yesterday by Chief Justice Harry Olson. Accompanied by State Treasurer and Mrs. John F. Smulski and a few other friends, they went to the private office of the chief justice, where the ceremony was performed in the afternoon. They will leave for New York today to sail on June 16 for an extended trip through Europe. Mrs. Himes formerly was a public stenographer in the Ashland block.

In the application for a license Judge Himes gave his age as 47 years and the bride's as 27 years.

They met four years ago, when he had an office in the Ashland block.

CHORUS TO BECOME PIRATES AT A BENEFIT PERFORMANCE.

South Side Organization Will Sing Old Opera—Oak Park Women Announce Entertainment for Hospital.

The South Side Choral and Dramatic club will present "The Pirates of Penzance" tonight and tomorrow evening at the Armour mission, Thirty-third street and Armour avenue. The chorus will be composed of sixty voices. The production is under the supervision of Herman L. Walker, who has staged other pieces for the club. The proceeds will be turned over to the Armour mission Sunday school, which will use the money for its annual encampment on Fox river, near St. Charles. Last year the club earned several hundred dollars, and through this agency 100 children were able to have a two weeks' outing in the country, the camp being maintained for six weeks.

Meetings and Entertainments.

THE CHICAGO MUSICAL COLLEGE will celebrate senior class night tomorrow evening with a musical in Ziegfeld hall.

EMPLOYING PRINTERS OF CHICAGO to the number of 150 will be the guests of the Ben Franklin club at a dinner tonight in the clubrooms of the Chicago Advertising association.

THE KENWOOD CLUB announces bridge whist for tomorrow evening.

THE LADIES' AUXILIARY of the North Chicago Hebrew Congregation gave a luncheon bridge whist party at Riverview park yesterday afternoon. Three hundred guests were present.

THE EUTERPEAN GLEE CLUB of Morgan Park will give a minstrel show tonight and tomorrow night.

THE CHAPEK VIOLIN SCHOOL will give its twenty-fourth annual concert tonight in Auditorium Recital hall.

IN THE SOCIETY WORLD.

The week having given two large garden fêtes for the good of good causes, society will rest a bit and prepare for the big bazaar which the Women's guild of the Lake Forest Presbyterian church is getting ready for June 16. The bazaar will be given in the church between the hours of 2 and 6 and nothing which has been a success at previous bazaars or which promises to be a success at future ones has been omitted in the planning.

Mrs. Frederick Aldrich is general chairman and Mrs. A. B. Dick, the vice president of the organization, will return from Europe today to plunge into the work for the affair. The other assistants include Mrs. Ezra Warner Jr., Mrs. Edward Samuel, Mrs. Philip James, Mrs. Thomas E. Donnelley, Mrs. Frank Hall, Mrs. E. A. Russell, Mrs. C. M. Trowbridge, Miss Juliet Leonard, and Miss Francis Guild. Mrs. Frederick Childs is to be in charge of the tea booth, where young Lake Forest women will serve tea and other refreshments to purchasers—in fact, sandwiches and other eatables substantial enough for a lunch for those who automobile from the city will be sold at this booth.

Articles specially suitable for country places will be sold, and Christmas bazaars are forestalled by the announcement that the women of the guild will take orders for Christmas gifts. The usual amusements for children have been planned, and "Seeing Lake Forest" automobile trips will be features.

Another bazaar for which great preparations had been made was that given yesterday by the women of the guild of the Lake Forest Episcopal church. All kinds of entertainment had been provided for the children at the Winter club, where the bazaar was held. Mrs. Carter FitzHugh served as general chairman of the bazaar. A goodly sum of money was added to the guild's fund.

Mrs. Frank S. Gorton will give a luncheon at her Wheaton residence today in honor of Mrs. George M. Pullman.

George Porter has been acting as host at a house party at his Wheaton house during the early week. A dinner was given Tuesday evening. Dr. and Mrs. George Isham, the latter formerly Katherine Porter, and Mr. and Mrs. John A. Carpenter were among the members of the company.

Mr. and Mrs. Edward James Goit of Hibbard avenue announce the engagement of their daughter, Edna Gertrude, to Leslie Clark Brintnall, son of Mr. and Mrs. William H. Brintnall of Ellis avenue. No date is set for the wedding.

The marriage of Miss Edith Bradley, daughter of Mrs. Frank A. Bradley, 1925 Orrington avenue, Evanston, and Roy Dane Lane took place last night at the residence of the bride's mother. The Rev. Charles M. Stuart and Dr. T. P. Frost officiated. The bride wore a gown of white duchess satin trimmed with Venetian point lace and carried lilies of the valley and orchids; her tulle veil was fastened with a wreath of orange blossoms.

Miss Ella Harriet Bradley served her sister as maid of honor and wore a gown of pale green chiffon cloth. She carried pink sweet peas. Little Polly Little of Kankakee and Harriet Barbour of Washington, D. C., were the ribbon bearers. Clyde D. Foster was best man and Fred O. Bradley gave his sister in marriage.

After Sept. 1 Mr. and Mrs. Lane will be at home at 2421 Sheridan road.

The marriage of Miss Berenice Katz, daughter of Mr. and Mrs. Louis Katz of Mattoon, and Leon Schlesinger of Chicago took place last night at 6 o'clock in the ballroom of the Hotel Metropole. The service, which was performed by Rabbi Leipziger of Terre Haute, Ind., took place under a canopy of pink roses, a wedding bell filled with rose petals having been released as the service closed, showering the couple. The bride wore white embroidered batiste with Irish crochet trimming. Her veil was of tulle fastened with orange blossoms and she carried lilies of the valley and white sweet peas.

The maid of honor, Miss Maud Katz of Chicago, a cousin, also wore embroidered batiste. She wore a short pink tulle veil and carried pink sweet peas. The groom's brother, Gus Schlesinger, was best man, and Sam Katz acted as master of ceremonies. After a trip through the north the bride and groom will live at the Alexander hotel.

Miss Elizabeth E. Seifried, daughter of Mr. and Mrs. William Seifried, 1654 West Monroe street, was married to Frederick Burling Hovey, son of Mr. and Mrs. Charles M. Hovey, last evening at 8:30 o'clock in the presence of the immediate relatives only. Miss Seifried was attended by her sister, Miss Lydia M. Seifried, as bridemaid, and her brother, William Seifried Jr., served the groom as best man. The Rev. William Hattendorf officiated.

Mr. and Mrs. Hovey will leave today for a wedding journey through the east and will be at home after Sept. 1 at 198 South Homan avenue.

The marriage of Miss Edith Mary Hansen, daughter of Mr. and Mrs. Thomas Hansen of Kenosha, and the Rev. Fred Ingley, rector of St. Matthew's church in Kenosha, was celebrated at the church at noon yesterday. More than 300 guests were in attendance.

The Rev. and Mrs. J. G. K. McClure and Miss McClure opened their Lake Forest residence a week ago.

Mr. and Mrs. E. H. Story, Miss Belle and Miss Marjory Story, and Mrs. F. R. Babcock were among those who sailed for Europe yesterday.

Mr. and Mrs. Charles H. Sergel, 4578 Oakenwald avenue, who have been spending four months in Italy, will sail for home on June 25 from Rotterdam.

Miss Verna Hirsch of Glencoe, who went east for commencement at Washington college, Washington, D. C., and is of the class of '05, is now the guest of Miss Embleton of Charleston, W. Va. She will return home on Saturday.

Morristown, N. J., June 9.—Miss Mabel L. Ennis, daughter of Mr. and Mrs. Charles W. Ennis, and Frank R. Morse of Chicago were married tonight at the home of the bride's parents. The ceremony was performed by the Rev. Ralph Burmy, pastor of the Methodist church.

WOMAN IN PINK BATHROBE POMMELS THIEF, WHO FLEES.

Mrs. Jahnke of Milwaukee Retains Fistful of Hair That Once Adorned Head of Chicago Porchclimber.

Milwaukee, Wis., June 9.—[Special.]—Clad only in a bathrobe, hastily donned, to answer the telephone, and confronted by a burglar who had broken into the flat, supposing it unoccupied, Mrs. Max Jahnke today had the choice of two alternatives, and had to choose quickly.

"Who are you, and what do you want here?" she asked of the astounded burglar, as she wrapped the robe closely about her.

"I represent a Chicago paper," he replied, "want to subscribe?"

"You lie!" she retorted. "I know you. You are 'Pinkie' Dunlap, the Chicago porchclimber. Now, there is just one thing I want to tell you, and that is that the length of your life depends on how soon you can get to the outer air and run eight blocks in any direction."

The burglar heard, but heeded not, whereupon Mrs. Jahnke, tightening the cord of her robe like a warrior tightens his belt, "lit into" him. Before he could get a breath he was ejected into the hall, while, as he glanced back in his flight, he saw a triumphant woman in a pink bathrobe smilingly wave a fistful of hair that had once adorned his head.

X-RAYS SHOW GOLD PIECES; PHYSICIAN RAISES HIS FEE.

Cincinnati Practitioner Finds Symptoms of Wealth When Examining a Would-Be Charity Patient.

Cincinnati, O., June 9.—[Special.]—Dr. George Herrmann now has renewed faith in the X-ray machine. It all came about in this way: The physician was calmly waiting patients today when a poorly dressed woman entered. Said the woman:

"Doctor, do you ever do anything for charity? I am an awfully poor woman and have heart trouble. Won't you please examine my heart with the X-rays free of cost?"

"Yes, I will examine you," said the doctor.

"Remember, doctor, that I am too poor to pay for this," repeated the woman as the X-ray machine began to crackle and the physician gazed at her heart. Just then Dr. Herrmann was surprised to discover two $20 gold pieces hidden in a chamois bag under the woman's clothes.

"How is my heart, doctor?"

"Your heart is pretty bad," he vociferated.

"Is there any hope for me?"

"Not if you keep on this way," he declared as the third $20 gold piece came into view. "I really mean that you have a bad heart. You lied when you said you were poor. Take that money out of your waist and pay me $5."

The woman nearly collapsed. She took out the $60 in gold and from another part of her raiment drew out a purse containing bills. Altogether she had about $100.

Hot Weather Comfort

Are you ready for the hot, muggy, sultry and dusty Summer days of Chicago?

Nothing can compare with a nice bath to cleanse and refresh the body and soothe the nerves after such a day.

When your day's toil is over a bath means comfort, new energy and a happier disposition.

But when you want that bath how are you going to get it quickly without having an overheated kitchen?

* * *

The lower picture shows a small appliance that can be connected to your kitchen boiler—it will heat enough water for a bath very quickly—and no heat is wasted or allowed to escape into the kitchen, as the body casing of this water heater is lined with asbestos.

It's very simple to operate—just raise the little door, turn a valve and apply a lighted match—then it takes care of itself.

It heats water for the bathroom, the kitchen, the laundry and many other requirements. Its installation does not interfere with the present arrangement of your plumbing system.

We deliver, install and connect them ready for use FREE.

* * *

Just now is the best time to get one while our stock is new and large, and then it will be ready for use any day.

This wonderful appliance is substantially made of extra good material, designed so that every unit of heat generated by the powerful burner is utilized, and it costs little to operate.

We carry them in four styles at very reasonable prices and our liberal terms make it easy for you to order one now.

These water heaters are covered by our guarantee and you can see them in operation at our various salesrooms.

By telephoning Central 1076, or writing to The Peoples Gas Light & Coke Company, 155 Michigan Avenue, you will receive a copy of the new catalog which beautifully illustrates these appliances, as well as the famous "Double Economy" Ranges.

You require 5½ times as much of yellow light to read by as of white light. A mantle light gives a white, steady light and does away with eye-strain. "Make your eyes glad."

Growing Every Day

One reason that will appeal to you for the rapid popularity of ARTHUR GOODRICH'S new novel,

The Lady Without Jewels

is that its people are as real as any of us. The Count of Ardenelles is unforgettable, and so are Donovan-McNeil and Marie Anabelle Smith and old "Eh What," and all the rest. The three different love affairs of the book are as varied as they are charming. The Count says: "The one real woman in the world, 'The Lady Without Jewels,' the woman of simplicity and sweetness."

D. Appleton & Company, Publishers, New York

Who's Afraid of the Sun

With good Soap

With pure soap—Craddock's (Medicated) Blue Soap—sun, wind or dust has no terrors for those who seek outdoor pleasures. Constant users of this soap know there is no better means of discouraging chapped skin, sunburn and tan. Its abundance of cool, creamy lather—its delightfully healing balms and its delicate fragrant odor make it a complexion beautifier—a delightful cleanser—a toilet luxury.

CRADDOCK'S (MEDICATED) BLUE SOAP

is a "soap with a purpose"—and for every toilet purpose—a soap to be used every time you use soap. It costs no more than ordinary soap, but is infinitely better. One trial will prove. Ten cents the full size cake. At all druggists and grocers.

BEAUTY HINT No. 4—SUNBURN—"In the spring the young man's fancy" may lightly turn to thoughts of love, but the mental processes of the young woman are occupied with the problem of how she is going to prevent the ravages of the sun and wind upon her complexion. The beautiful lobster tinting that is sure to follow a day in the open, either in the green fields or on the water, is enough to deter any woman from accepting whose pleasure will be spoiled by the knowledge of the price that her skin is going to pay for the exposure to the rays of the sun. The glow of health is something quite different from the burning glow that keeps the unfortunate woman who acquires it awake half the night and miserable for a week afterward. Preventing sunburn and wind-burn is all a matter of such extreme precaution that life is hardly worth the living, but remedying its effects is a matter of simple knowledge. Rub the face softly with rich dairy cream, letting it stay on over night. In the morning wash with the creamy lather of Craddock's (Medicated) Blue Soap in lukewarm rain water. The rain water is not essential, but the Craddock's soap is imperative.

THE REMMER'S SOAP CO., Cincinnati, U. S. A. Chicago Office, 56 Fifth Ave.

AMUSEMENTS.

STUDEBAKER LAST WEEK
LAST MAT. SAT. LAST TIME SAT. EVE.
BEVERLY OF GRAUSTARK
Romance and Laughter Entertainingly Blended
FIRST TIME NEXT THURSDAY EVE.
THE CANDY SHOP
SEATS NOW

ADVERTISE IN THE TRIBUNE

AMUSEMENTS.

FOREST PARK
Still Crowing in Triumph Over Our "Corner" of the Big Attractions—
Irish Choral Society
ANTINARELLI'S BAND OF 50
Forest Park Ladies' Orchestra
MLLE. MERCINO DEL PINO in Sensational Spanish Serpentine Solo Dances
10c GATE FEE ADMITS to ALL

SUBSCRIBE FOR THE TRIBUNE

AMUSEMENTS.

WELL! IF CARLE (RICHARD HIMSELF)
HASN'T GOT 'EM WINGIN' AT THE
COLONIAL THEATRE BEAUTIFUL
I HOPE TO EXPIRE!! P. S.—THE PLAY IS
THE HURDY GURDY GIRL
TONIGHT—MATS. WED. AND SAT.

AMUSEMENTS

Riverview Expo
GATES OPEN 10 A.M. ADMISSION 10 CENTS
Western, Belmont, Clybourn Aves. and Rosedo Blvd.
WHAT MATTERS IT IF RAIN SUSPENDS BUSINESS FOR A FEW DAYS WHEN IT MAKES RIVERVIEW MORE HEALTH-GIVING?
SEND THE WOMEN AND CHILDREN OUT EVERY DAY BETWEEN 10 A. M. AND 5 P. M., EXCEPT SUNDAYS AND HOLIDAYS; IT'S ALL FREE; GIVE THEM THEIR BEAUTY BATHS!
The rains have brought a jaunty-sassy air to our 138 acres of grass, trees, shrubs and flowers; they look like
A RECTOR SALAD
Just Out of the Ice Box!
Moebius Expt. Mgr. | 1,000 Amusements!

McVICKER'S PRICES 25, 50, 75, $1 No Higher.
Nightly at 8. Fashion Mat. Saturday at 2.
LAST TWO WEEKS
THE SINS OF SOCIETY
SOUVENIRS NEXT MONDAY 75TH TIME
Dainty Ormolu Gold Jewel Boxes—Latest Parisian Model—Will Be Given to the Ladies.

ILLINOIS | EVERY NIGHT
"THE SURVIVAL OF THE FITTEST."
THE TRAVELING SALESMAN
SECURE SEATS IN ADVANCE

BUSH TEMPLE | Matinee Thursday
Henry Miller Associate Players in
THE SERVANT IN THE HOUSE

AMUSEMENTS.

Sans Souci Park
COTTAGE GROVE AVE. & 60TH ST.
VESSELLA'S BAND AFTS. & EVES.
BASEBALL SCORES COMPLETE BY INNINGS
SANS SOUCI THEATER
ROOF GARDEN ON THE GROUND
Last Mat. Sat., 25c, 50c. Nights, 25c, 50c, 75c
VIRGINIA HARNED and Her Company in THE DANCING GIRL
NEXT SUNDAY NIGHT | EDNA WALLACE HOPPER
AND 50 SINGING SHOW GIRLS IN
FLORODORA
Every Night—Mats. Tues., Thurs. & Sat.
One Week Only—Seats at Lyon & Healy's.

AMERICAN MUSIC HALL
Mar. 27-31—Wabash av. & Peck Ct.
Mat. 25-50c. 2 Shows Daily. Eve. 50c-75c-$1.
EDDIE FOY AND COMPANY
EDITH HELENA | NICHOLSON & NORTON
DELMORE & LEE | FISCHER & BURKHART
DeHERR | and many other big acts.
COMING—Exclusive Films English Derby.

WHITNEY: Mat. Saturday
LAST WEEK CHARLES CHERRY
"THE BACHELOR" By CLYDE FITCH

BASEBALL GAME TODAY 3:30 P.M. WEST SIDE
"Cubs" vs. New York
Choice reserved seats sold daily from 9:00 to 12:00 At Spalding's, 147 Wabash Avenue, Chicago.
Ben Twice World's Champions in Finest Ball Park.

AMUSEMENTS.

White City

World's Famous Director
Grandest Musical Organization
CREATORE AND HIS BAND
REQUEST PROGRAM TONIGHT
THE NEW TERRACE GARDEN
SHADED IN THE AFTERNOON
ALL SEATS FREE
DESTRUCTION OF MESSINA
WORLD'S GREATEST EARTHQUAKE
BEST SHOWS BEST RIDES
Come Where You Have a Good Time

SEATS FOR WESTERN STOCK CHASSIS
AUTO RACES
JUNE 18 AND 19
WORLD'S GREATEST SPEED BATTLE
Only good view of races from official grand stand near Crown Point—Two trains from Chicago every 20 minutes.
THOUSANDS OF GOOD SEATS NOW ON SALE
at Chicago Automobile Club, 13-17 Plymouth Pl.; Spalding's, 147 Wabash Ave.; J. F. Gunther Co., 1240 Michigan Ave., or H. N. Waterfall & Co.'s stands at Sherman House, Palmer House, or Stratford Hotel [regular prices].
SEATS (For Both Days), $5.00
BOXES (For Six), $40

CHICAGO OPERA HOUSE TONIGHT
A Popular Success—W. L. Hubbard, Tribune.
EMMETT CORRIGAN "KEEGAN'S PAL" By PAUL WILSTACH
A drama of pulse and brains.
—ASHTON STEVENS, EXAMINER.
One of the most substantial, plain sailing hits of the year.—AMY LESLIE, NEWS.

MAJESTIC
CONTINUOUS VAUDEVILLE.
Carter De Haven & Co. | Emma Janvier.
James Young & Catherine Calvert Co. | Tom Nawn & Co. | Sandor's Circus.
Schrode & Mulvey. | Herbert & Willing.
Ilia Grannon. | Banks-Brassaal Duo.
Francisco & McCone. | Lagi Brothers.
Donald Graham. | New Motion Pictures.
Prices: 15-25-50-75c. Phone Central 6480.

GRAND OPERA-HOUSE Regular Matinee Saturday
A GENTLEMAN FROM MISSISSIPPI

LUNA PARK HALSTED AND 52ND ST.
JAS. O'LEARY, Pres. & Mgr.
D'URBANO'S BAND | "FISH" MURRAY'S FISH DINNER.
Human Roulette Wheel

GARRICK: Matinee Saturday
THE BLUE MOUSE
With MABEL BARRISON

172 TIMES Pop. Mats. Wed. & Sat. 25c, 50c, 75c
THE GOLDEN GIRL PRINCESS Chicago's Greatest Musical Show

GREAT NORTHERN THE ALASKAN | Bargain Mat. Sat. A Bully Musical Comedy.

DULL DAY IN WHEAT MARKET

December Is Strong and Initial Trades Are Made in May.

CORN IS TAKEN FOR EXPORT.

Foreigners and Country Houses Buy, and Prices Have Big Advance.

Strength in the December was the feature of a dull, irregular wheat market yesterday. The far off month gained a fraction while the July and September were ⅝c and 1⅛@1¼c lower respectively. First trades of the season were made in wheat for May delivery, prices ranging from $1.10⅜ to $1.11⅛, and closing at $1.11⅜. Indifferent cables, the breaking of the drought in Argentina, and generally favorable weather conditions in this country, with prospects of an earlier movement of new wheat here than expected, were the bear factors. Commission houses took the December quite freely and there was not much disposition to sell short in that delivery. Barrell, Shearson-Hammill, and Ware-Leland were on the selling side of the July. Peavey and Armour bought September and Logan-Bryan here the July. Outside trade was extremely small.

Argentine Drought Is Broken.

Drought in Argentine as a bull factor was eliminated by heavy and general rains, several private cables as well as Broomhall's advices confirming reports of a change in weather conditions in that country. Coupled with these reports were cables saying rains had fallen in Russia and that the spring and winter wheat outlook in that country was excellent. On the continent conditions were not so favorable, and Budapest was up 1¼c, and Berlin 1⅜c. Liverpool closed unchanged to ¼d higher; Paris, steady to 2½c lower; Antwerp, unchanged; and Buenos Aires, 1½c off. Spot markets abroad were easy and there was a less active demand for cargoes, now that supplies promise to be ample for all requirements up to the time new wheat begins to move. The government report was not regarded as bullish in English markets.

Too Much Rain Northwest.

Some fears were expressed that the continued rains in the northwest were doing damage, but conservative grain men in the spring wheat country said there was no cause for complaint, as conditions had been exceptionally favorable since seeding, and that in many sections wheat was as far along as usual. Canadian conditions are fine.

Primary receipts aggregated the small total of 122,000 bu, compared to 316,000 bu a year ago. Northwestern markets had only 74 cars, against 178 cars a year ago. A significant phase of the situation is the rapidly decreasing stocks in the spring wheat terminal points. It is stated that Canadian supplies will be practically exhausted by July 1 and that country elevator stocks are the smallest on record. Minneapolis stocks decreased 575,000 bu for four days and Duluth about 450,000 bu.

Kansas Crop Making Progress.

More rains in western Kansas will be beneficial in helping to fill the wheat heads. A local crop expert returned yesterday from Kansas bringing samples of wheat which indicate that the talk of short wheat does not apply at present. The wheat shown was of fair average growth with large heads. New wheat is being offered quite freely for shipment by July 10, and it is believed harvest will be general in the southern part of the belt by June 25. Whether present cash prices will be maintained if new wheat is freely offered is a question worrying many traders, as July is now at a fancy price compared to ordinary standards. World's wheat stocks decreased 4,750,000 bu for the week, compared to a reduction a year ago of 6,924,000 bu. Local receipts were 5 cars, with 1 car expected today. Cash sales here, 50,000 bu. Clearances for the day were 58,000 bu.

Foreigners Buy December Corn.

Foreigners bought December corn and country houses took the July and September, causing a strong and higher market. Shorts, led by Champlin and other local professionals, were on the selling side, and there was also free selling by Armour, Colvin, and Cudahy brokers. J. Rosenbaum, Marfield, Crighton, Rumsey, Lamson, and Logan-Bryan were buyers, and on the advance the shorts again came in. Wet weather was an early factor, but, generally speaking, there is no fault to find with the crop outlook. The opinion is growing, however, that the last crop was overestimated. Primary receipts were liberal at 714,000 bu, against 615,000 bu a year ago, local arrivals being 707 cars, with 269 cars expected today. Bradstreet's increased 695,000 bu, compared to a decrease of 909,000 bu a year ago. Liverpool prices were unchanged. The cash demand was good and sales were 300,000 bu at unchanged prices. Charters were made for 50,000 bu to Buffalo. Final prices were ⅜@⅝c up.

No Pressure on Oats.

While the government report was regarded as bearish, there was no disposition to sell oats short, and a little outside buying with the strength in corn helped the market. Testing figures were ⅛@¼c higher. The best buying was in the September and December, the latter being purchased by Bartlett-Patten and sold by Armour. Country houses bought a few September oats. Offerings were light. Bradstreet's world's available decreased 24,000 bu, compared to a decrease a year ago of 2,207,000 bu. Receipts were 296 cars here, with 119 cars promised for today. Primary arrivals were 442,000 bu, against 389,000 bu a year ago. The sample market was firm, with shipping sales of 275,000 bu. Crop advices were favorable.

Cash Rye in Demand.

Carlots of rye were in good request and firm; futures were neglected. July closed nominally at 83c, and September, 82c. No. 2 sold free on board at 89@90c, and No. 4, 80c. No. 3 was quoted 83@87c. Receipts were 7 cars.

Barley was ½@1c higher under good buying by malsters and mixers. Malting was quoted 80@81c; mixing, 80@81c; and screenings, 70@81½c. Receipts were 115 cars.

Flaxseed was 2c higher. No. 1 northwestern closed at $1.71, No. 1 from the northwest, $1.69½, and No. 1 southwestern, $1.61. Receipts, none.

Timothy seed, steady. September was offered at $4.00; country lots, $2.75@3.80.

Range of Active Futures.

WHEAT.

	Open.	High.	Low.	Close—June 9.	June 8.
July	1.10¼-.18¾	1.10⅜	1.10⅛	1.10¼-.¾	1.10¾-.¼
Sept	1.10⅝-.⅞	1.10⅝	1.10¼	1.10⅝-.¾	1.10⅝
Dec	1.08⅝-.⅞	1.08⅞	1.08⅜	1.08⅝-.¾	1.08⅝
May	1.10⅝	1.11⅛	1.10⅝	1.11⅛	.....

CORN.

July	72¾-.¼	73	72¼	72¾-.¾	72¼
Sept	69½@¾	70¼-.½	69¾	70¼-.¼	69¾
Dec	58¾-.¼	59⅜	58⅝-.¾	59¼-.½	58¾
May	59¼	60⅜	59⅝	60¼	59¼

OATS.

July	53¾	53¾	53¼	53½	53¼
Sept	44¾-.½	44¾-.½	44¼	44¾-.½	44¼
Dec	44¾	45-.¼	44¾	45-.¼	44¾
May	47	47¼	46½	47¼	47

Grain Inspection.

	No. 2 or better, ard.	Stand-	No. 3.	Lower grade.	Total.
Winter wheat	1	...	...	...	1
Spring wheat	1	...	...	1	1
Mixed wheat	2	...	...	...	3
Corn	504	...	121	42	707
Oats	13	17	180	86	296
Rye	4	...	2	1	7
Barley	4	...	84	77	117
Totals	528	17	338	247	1,130

Inspected out from store: Wheat—No. 2 hard, 96,699 bu; No. 1 northern, 64,400 bu. Corn—No. 2 yellow, 23,535 bu; No. 2 white, 2,026 bu. Oats—Standard, 11,650 bu. Rye—No. 2, 2,807 bu. Barley—No. 4, 1,250 bu. Loaded from unlicensed elevators: Wheat—No. 2 red, 8 cars; No. 2 northern, 1 car; No. 2 velvet chaff, 1 car. Corn—No. 2 yellow, 15 cars and 70,064 bu; No. 3 yellow, 5 cars; No. 2 white, 27 cars; No. 3 white, 1 car; No. 2, 28 cars and 5,760 bu. Oats—No. 2 white, 8 cars; No. 3 white, 1 car; No. 2, 5 cars; white clipped, 5 cars 35 lb; white, 9 cars.

Daily Indemnities.

	Ups—			Downs—		
Wheat—	High.	Low.	Close.	High.	Low.	Close.
July	1.19⅝	1.19⅜	1.19⅜	1.18⅝	1.18⅜	1.18⅜
Sept	1.11	1.10⅝	1.10⅞	1.10⅛	1.09⅞	1.09⅞
Corn—						
July	73½	73⅜	73½	72⅜	72⅝	72⅝
Sept	70⅝	70⅝	70⅝	70	69⅝	69⅝
Oats—						
July	53⅝	53⅜	53⅝	53⅛	53⅜	53⅛
Sept	44⅝	44⅜	44⅝	44⅛	44⅜	44⅛

Weekly Indemnities.

Wheat.	Ups.	Next week— Downs.	Ups.	Downs.
Wheat—				
September	1.13			1.05⅛

INTERESTING TRADE GOSSIP ON CHANGE.

Corn bears took punishment again yesterday, and it is apparently becoming habitual with them. The big local professionals probably never have been so wrong in regard to corn prices as during the last few months. It has been considered the proper thing to sell a little corn, but the sales have been almost invariably covered higher up. The country dealers and speculators continue to buy on all the little breaks, take profits on the bulges, and wait for the local professional element to again sell the corn to them lower down when the same process is repeated over again. Many traders are disposed to believe that the large country stocks of corn are more or less of a myth. It has been the prevalent theory that country reserves were extremely large, and that sooner or later the farmer would have to unload. As prices continue to harden the talk is increasing that the last crop was overestimated, or else the consumption has been larger than generally believed.

The annual convention of the Illinois Grain Dealers' association will be held at Peoria June 15-16. A large delegation is expected to go from Chicago. A special car on the Rock Island will take the delegates and grain men from this city, the train leaving 8:30 Tuesday morning. Ed Andrew is chairman of the committee having charge of the local delegation, and applications for reservations on the special car should be made to him. Interesting sessions of the convention are promised, and Peoria grain men are making preparations to have the social side of the convention an enjoyable one. Tallyho rides and a 100 mile steamer excursion on the Illinois river are some of the attractions. Addresses by several prominent grain men will be delivered at the business meetings.

A little corn has been worked from Galveston for next January-February shipment the last few days, about 10 loads being reported yesterday, and brokers here are offering this cereal for New Orleans on the basis of about 5c over Chicago December free on board. Foreigners were also free buyers of December corn in the pit here yesterday through several of the leading houses, and exporters at the seaboard were inclined to take hold more freely for far off shipments. Sample prices were unchanged to a shade better here, and receivers said the farmers had again stopped selling. Sales were liberal, and the cash situation seemed to be a little stronger. Total cash sales here footed up about 300,000 bu. Oats were unchanged in the sample market, with sales of 275,000 bu.

Rollin E. Smith of Minneapolis wired from Larned, Kas.: "The northwestern part of Sumner, Harper, Kingman, Stafford, and Pawnee, all big wheat counties, has not made good since the rains, for fields average thin and heads short. Some good fields, of course, but average only half crop. Took a long drive from Larned and found wheat much poorer than locally reported. Much grain is so short and thin that it will not pay to cut."

"If there is anything in comparison the wheat situation, especially when based upon the foreign situation, is not nearly so strong as a year ago," said J. F. Jackson. "At that time September wheat at Liverpool was $1 per bu. July wheat in Kansas City was 81¼c and in Chicago 86¾c. Today September wheat in Liverpool is $1.23⅝. July wheat in Kansas City $1.11¾, and in Chicago $1.19¾. The difference between these markets last year permitted of a large export business being accomplished. In fact, several millions of bushels of what left Chicago in June and July for export. Either Europe has got to go up or America come down to do an export business on the new crop."

Fair sales of cash wheat were made at firm prices, and the milling inquiry is fairly good. A little new wheat is being offered and 25,000 bu new No. 2 red winter was purchased by one house. From the south and southwest advices were mixed in regard to the values prevailing for new wheat. A Kansas City message to Bennett said the new wheat in southern Kansas was being contracted for on the basis of $1.00 on the farms for shipment by July 10. Tennessee reports indicated much higher prices were being paid. Sales here were 50,000 bu.

The Van-Duzen-Harrington company of Minneapolis in a special crop report covering the grain situation in the northwest said that in the main condition had been extremely favorable for wheat since seeding, although some sections reported too much rain. In a large measure the handicap of late seeding has already been overcome, and wheat is about as far advanced in many sections as is usually the case. Corn is about all planted, and some of it up and cultivated. Wet weather promises to make cultivated crops unusually weedy. A large flax acreage is expected.

Bradstreet's report of the available supply of the world showed the following decreases:

	1909. bu.	1908. bu.
Wheat, east of Rockies	1,710,000	1,162,000
Canada	2,069,000	612,000
U. S. and Canada	4,410,000	1,714,000
Europe and afloat	300,000	5,210,000
Total world's stock	4,710,000	6,924,000
Corn	*695,000	909,000
Oats	24,000	2,207,000

*Increase.

Canadian stocks of wheat are being moved out rapidly. Supplies at Fort William will not be more than 600,000 bu by the end of the week and about three-fourths of this is owned by one milling concern. Interior elevator stocks in the Canadian northwest are said to be the smallest on record.

Broomhall cabled that rains were general in the Argentine, and private advices direct from Rosario and Buenos Aires said the rainfall was quite general. Drought in the southwest of Russia was also reported.

Winnipeg receipts of wheat were 30 cars, compared with 24 cars a week ago and 73 cars the corresponding day a year ago.

Estimated receipts are: Wheat, 1 car; corn, 269 cars; oats, 119 cars; rye, 4 cars; barley, 41 cars, and hogs, 25,000.

A special Russian cable said the general outlook was favorable.

Minneapolis stocks of wheat decreased 575,000 bu for four days.

Charters were made for 50,000 bu corn to Buffalo at 1½c.

Corn—		
July	75¾	70¾
September	72	68½
Oats—		
July	55¼	51¼
September	45⅝	43

Cash Grain Transactions.

FLOUR—Firm; winter wheat patents, jute, $6.40@6.60; straight, jute, $6.20@6.30; clear, jute, $5.20@5.50; spring wheat patents, wood, $7.00@7.80; Minnesota hard spring wheat, jute, $6.20@6.40; Minnesota hard spring, straight, export bags, $5.90@6.00; fine clears, $4.50@5.00; second clears, $3.75@4.00; low grades, $3.10@3.40; rye flour, white, bri, jute, $4.10@4.15; dark, per brl, jute, $3.90@4.10.

WINTER WHEAT—Steady. Sales in store and to go: Mixed lots, 50,000 bu on p. t. Local and transmissisippi billing: No. 2 hard, $1.32¼.

SPRING WHEAT—Steady. Sales, local and transmissisippi billing: No. 4, $1.28.

CORN—Unchanged. Sales in store and to go: Mixed lots, 300,000 bu on p. t. Sales, local and transmissisippi billing: No grade, 66@72c; No. 4, 74@75c; No. 4 yellow, 74@74½c; No. 3, 75¼@76c; No. 3 yellow, 75¼@75¾c; No. 2, 75¾c; No. 2 yellow, 75¼@75¾c; No. 3 white, 75¾@76c; No. 2 white, 75¾@76c. Illinois proportional billing: No grade, 71c; No. 4, 74@75c; No. 4 yellow, 74@74¼c; No. 3, 75¼@75½c; No. 3 yellow, 75½c; No. 2, 75½@75¾c; No. 2 yellow, 75½@75¾c; No. 4 white, 74½@74¾c; No. 2 white, 76½@76¾c.

OATS—Steady. Sales in store and to go: White clipped, 295,000 bu on p. t. Local and transmissisippi billing: No. 4 white, 52@58c; No. 3, 57¼c; No. 3 white, 57@59½c; standard, 58½@59½c; No. 2, 57c; No. 2 white, 59@60c. Illinois proportional billing: No. 3 white, 56@59¾c; standard, 59@59½c; No. 2 white, 59¼@59¾c.

RYE—Firm. Sales, local and transmissisippi billing: No. 2, 89@91c; No. 4, 70@83c.

BARLEY—½@1c higher. Sales, free on board or switched: Screenings, 81@81½c; barley, 79@81c.

AMERICAN GRAIN MARKETS.

MINNEAPOLIS, Minn., June 9.—WHEAT—Minneapolis received 91 cars, against 167; Duluth, 3, against 11; Winnipeg, 30, against 72. Seconds opened $1.11⅛, high $1.11⅜, low $1.10⅛@1.11; close $1.11⅜@1.11⅜; July opened $1.30, high $1.31¼, low 1.29⅞, close $1.30⅜. Cash in firmer demand. No. 1 northern spot, $1.34@1.34⅜; to arrive, $1.33¾@1.34⅛; No. 2 northern, $1.32@1.32¾ spot, to arrive $1.31¾@1.32; No. 3 wheat, $1.20⅜@1.31¾. CORN—No. 3 yellow, 71¾@72¼c. OATS—No. 3 white, 56¼@56¾c. RYE—No. 2, 84¼@87¼c. FLAX—Receipts, 7 cars, against 28; shipments, 2 cars. Closing prices, $1.40¾. BARLEY—Receipts, 24 cars, against 2; shipments, 25 cars. Closing range, 76@77c. MILLSTUFFS—Shipments, 1,467 tons. BRAN—In bulk, $23.50@24.00. FLOUR—Shipments, 37,081 brls; first patents, $6.40@6.60; second patents, $6.30@6.50; first clears, $5.05@5.25; second clears, $3.65@3.85.

NEW YORK, June 9.—WHEAT—Receipts, 16,200 bu. Spot firm; No. 2 red, $1.51 nominal elevator; No. 2 red, $1.51 nominal f. o. b. afloat; No. 1 northern Duluth, $1.39¼ nominal f. o. b. afloat; No. 2 hard winter, $1.38¼ nominal f. o. b. afloat; July, $1.26@1.26⅛; closed $1.26¼; September, $1.17@1.17 7-16; closed $1.17¼; December, $1.15¼@1.15½; closed $1.15⅝. CORN—Receipts, 11,250 bu; exports, 2,449 bu. Spot steady; No. 2, 86c elevator and 82c f. o. b. afloat; No. 2 white, 84½c, and No. 2 yellow, 84½c f. o. b. afloat. Options moderately active; September closed 78c; December closed 68⅛c. OATS—Receipts, 78,425 bu; spot steady; mixed, 26@32 lbs, 62¼c nominal; natural white, 26@32 lbs, 62@65c; clipped white, 34@42 lbs, 63¼@69c.

DULUTH, Minn., June 9.—Close—WHEAT—On track: No. 1 hard, $1.34½; No. 1 northern, $1.32⅝; No. 2 northern, $1.30⅝; July, $1.30¼; September, $1.11⅛. DURUM—On track: No. 1, $1.19; No. 2, $1.17¼; July, $1.18; September 98¾c. FLAX—To arrive, $1.80¾; on track, $1.80¾; July, $1.79¾; September, $1.52; October, $1.44. OATS—To arrive, 56@57c; on track, 56@57c. RYE—84@88c. BARLEY—75¼@77c. Cars inspected—Wheat, 3; last year, 11; corn, 2; oats, 4; rye, 1; barley, 4; flax, 0; last year, 3. Receipts—Wheat, 6,360 bu; corn, 1,106 bu; oats, 5,912 bu; barley, 6,613 bu; flax, 4,227 bu. Shipments—Wheat, 2,895 bu; oats, 6,400 bu; barley, 10,299 bu; flax, 19,242 bu.

KANSAS CITY, Mo., June 9.—WHEAT—Cash unchanged. No. 2 hard, $1.38@1.45; No. 3, $1.36@1.43; No. 2 red, $1.46@1.56; No. 3, $1.43@1.45. CORN—Unchanged. No. 2 mixed, 72¼c; No. 3, 72½c; No. 2 white, 73¼@73½c; No. 3, 73¼c. OATS—Unchanged. No. 2 white, 50@51c. No. 2 mixed, 47@48c. RYE—82@85c. HAY—Unchanged. Choice timothy, $13.00@13.50; choice prairie, $11.75@12.00. Receipts—Wheat, 6 cars.

ST. LOUIS, Mo., June 9.—Close: WHEAT—Firm. Track: No. 2 red, cash, $1.46@1.46½; No. 2 hard, $1.36@1.47; July, $1.15; September, $1.09@1.09¼. CORN—Higher. Track: No. 2 cash, 73½@73¾c; No. 2 white, 75½@76c; July, 72¾@73c; September, 69¾c. OATS—Firm. Track, No. 2 cash, 57@57½c; No. 2 white, 59½@60c; July, 51½c; September, 43¾c. RYE—Higher; 86c.

MILWAUKEE, Wis., June 9.—WHEAT—Firm; No. 1 northern, $1.38; No. 2 northern, $1.35; July, $1.10¾ bid. RYE—Steady; No. 1, 89@90½c. OATS—Easier; standard, 58½@59c. CORN—Steady; July, 72¾@73c asked. BARLEY—Steady; standard, 80¼@81c; samples, 79@81c; [X]-3, 79@81c; No. 3, 79@80c; No. 4, 79c; feed, 79c; Wisconsin, 79½@81c.

PEORIA, Ill., June 9.—CORN—Lower; No. 3 white, 74¼c; No. 2 yellow, 74½@75c; No. 3 yellow, 74¼c; No. 3, 74¼c; No. 4, 73¼c; no grade, 67c. OATS—Quiet; No. 2 white, 58½c; No. 3 white, 57¾@58½c; standard, 58¼c.

TOLEDO, O., June 9.—CLOVERSEED—Cash, $6.50; October, $7.17½; December, $7.17½; March, $7.25; No. 3, $5.90; rejected, $5.65. ALSIKE—Prime, $8.25.

Liverpool Grain Market.

LIVERPOOL, June 9.—Close: WHEAT—Spot No. 2 red western winter nominal; futures quiet; July, 9s 5d; September, 8s 7¾d; December, 8s 4½d. CORN—Spot firm; new American mixed, via Galveston, 6s 6½d; futures quiet; July, 5s 6d; September, 5s 5¾d.

CHICAGO LIVE STOCK MARKET.

CATTLE.

CHICAGO, June 9.—There was no improvement in the steer trade, although receipts of only 13,000 head gave rise to anticipations of a stronger competition and higher prices at the outset. Good fat steers moved with a fair amount of alacrity at fully steady figures, but the plain, light native beeves and all of the Texas offerings were given a cool reception and they sold on a weak market. British markets came higher, but the demand from exporters continued only fair, and packers and eastern shippers were the principal buyers. Supplies included several loads of prime fat steers and a number of loads cleared at from $7.00@7.25. Including choice yearlings at $7.20 and distillery steers at $7.00.

Butcher stock prices held at a practically unchanged level, but dry fed cows and heifers were given the preference over the pastured stock and the prices secured for the latter depended almost as much upon the buyer as they did upon the quality of the offerings. Bulls made generally unchanged prices, sales of distillers being made at up to $5.85, while prime corn fed butchers made $4.80@5.50, and bologna grades moved at from $3.75@4.25. Calves met with an energetic demand and full loads sold at up to $8.00, while odd sales reached $8.25. Quotations:

Beef steers, good to prime	$6.35@7.25
Beef steers, plain to good	4.75@6.25
Exporters	6.50@6.40
Beef cows, good to choice	4.00@5.60
Beef cows, plain to good	2.00@3.75
Fat heifers, good to choice	5.00@6.25
Canners and cutters	1.50@3.00
Calves, common to choice heavy	3.00@5.50
Good to prime vealers	6.50@8.25
Feeding steers	4.25@5.25
Stock steers	3.25@5.25
Bulls	3.00@5.50

Cattle at six western markets, 28,000, against 88,600 a week ago, 31,300 a year ago, and 42,500 two years ago. Total for 1909 to date, 3,024,000, against 3,143,000 the same period in 1909.

HOGS.

Hogs of weight and quality sold at firm to 2½c higher prices, but the common light and mixed offerings were not wanted by any class of buyers except the packers, and they sold at weak to 5c lower figures. Receipts were placed at 26,000 head early in the session, but this number was raised to 29,000 before the finish, and, although the good heavy hogs were easily disposed of, there were fully 8,000 of the less desirable offerings left unsold at the finish.

Speculators and shippers came out early, and regarding the early estimate on receipts as bullish, they paid firmer prices for all choice heavy hogs, of which there was a limited supply. During this period of activity sales were made at up to $7.85, an advance of 2½c over the previous record price of the last six years. Sales at this high figure were not numerous, however, and salesmen found it difficult to secure better than $7.80 for the best mixed hogs at from $7.40 to $7.80, and securing good heavy packing grades at from $7.65 to $7.80. Pigs were in liberal supply and weak sale at a decline of 5c. Stags sold at high prices, many of the buyers taking them on account of their weight. Quotations:

Bulk of sales	$7.35@7.80
Selected shippers	7.70@7.85
Prime heavy shippers	7.65@7.80
Choice light	7.40@7.60
Medium to good light	7.10@7.40
Mixed packing	7.40@7.60
Common mixed	7.10@7.30
Heavy packing pigs	7.60@7.75
Heavyweight pigs	7.70@7.85
Stags	7.25@7.60
Light pigs	7.60@7.80

Average price of hogs at Chicago, $7.35, against $7.52 Tuesday, $7.38 a week ago, $5.45 a year ago, and $6.08 two years ago.

Eleven markets received 89,500 hogs, against 92,800 a week ago, 102,800 a year ago, and 133,400 two years ago. Total for 1909 to date, 11,815,000, against 13,355,000 the same period in 1908.

Hog purchases from the day follow: Armour & Co., 5,500; Swift & Co., 3,200; Schwarzchild & Sulsberger, 2,000; Anglo-American, 1,300; Hammond, 1,000; Morris & Co., 3,000; Boore & Co., 900; Boyd-Lunham, 1,200; Miller & Hart, 475; Roberts & Oake, 1,250; Western Packing Co., 900; butchers, 1,500; shippers, 6,000; total, 28,225; left over, 8,000.

SHEEP.

Lambs sold at firm to 25c higher prices, while light sheep made steady sales, and heavy ewes were as much as 25c lower in many instances. Receipts were placed at 14,000 head, of which packers had 10 carloads in direct. The quality was no better than on the preceding day, but all the packers were in need of supplies, and they showed little hesitancy in paying the prices for stock of desirable weight. The trade for lambs and light sheep was active from start to finish, but in the deal for heavy sheep, salesmen were compelled to peddle their offerings, and a clearance was not effected until late in the day.

Arrivals included 9 double deck load of western range sheep. These were of exceptionally good quality, and sold at $5.25 for ewes, $6.00 for wethers, and $7.00 for yearlings, the latter being the highest priced range yearlings ever sold on the Chicago market. Spring lambs topped at $9.50, against $9.35 on Tuesday, while other lots made $9.00@9.35. Clipped yearling lambs reached $8.50, against $8.25 the day before. Sheep sold at up to $6.00 early in the session, but at the finish sales were down to $5.50@5.75 for the most desirable offerings. Quotations:

Clipped wethers	$5.50@6.25
Clipped yearlings	6.50@7.50
Clipped ewes	5.00@5.50
Bucks and stags	4.00@5.00
Cull lambs	5.00@6.50
Clipped lambs, choice	7.25@7.75
Clipped lambs, plain to good	6.50@7.75
Spring lambs	7.00@9.50

The movement of live stock at the Chicago stockyards compares as follows:

Receipts—	Cattle.	Calves.	Hogs.	Sheep.
Monday, June 7	18,671	1,193	47,800	10,625
Tuesday, June 8	2,262	3,799	15,586	10,944
Wednesday, June 9	13,000	2,500	26,000	14,000
Week so far	33,933	7,492	89,386	35,569
Week ago	42,049	8,089	50,777	39,694
Cor. time 1908	46,916	8,136	92,939	40,405
Cor. time 1907	58,044	6,993	107,903	55,012
Shipments—				
Monday, June 7	5,140	143	9,058	28
Tuesday, June 8	1,215	200	2,552	575
Wednesday, June 9	5,000	400	6,000	500
Week so far	11,355	743	17,910	1,403
Week ago	11,549	376	13,050	1,417
Cor. time, 1908	14,955	722	16,168	6,886
Cor. time, 1907	18,720	92	9,367	3,900

Receipts for June 10 were estimated at 3,000 cattle, 22,000 hogs, and 10,000 sheep, against actual arrivals of 5,316 cattle, 25,325 hogs, and 12,696 sheep for Thursday, June 11, 1908.

STOCKYARDS GOSSIP.

An exceptional season is in store for western range sheep feeders this year if the initial consignment of stock from the range districts and the reception accorded it by local killers are to be taken as a criterion to what might be expected later in the season. Of first consideration was the quality of the offerings, and traders were pleasantly surprised at the unusually good finish possessed by the great bulk of the arrivals. Buyers showed their appreciation of this good quality by paying 50c higher than have ever been secured for range yearlings on the Chicago market for 1,000 head, which cleared at $7.50, against $4.35 for the same class of stock a year ago, and $6.70 two years ago. The latter figure was the previous record price for the Chicago market.

The Farmers' and Drovers' Journal's British cablegram from Liverpool quoted American beeves at 12¾c per lb, or ¼c higher than on last Monday, and compared to sales at 11¾c a week ago and 12¼c a year ago.

There were more than 40 loads of Texas cattle received, but only about 11 loads were offered on the open market, as packers had the remaining loads in direct.

Morris & Co. paid $7.25, the top of the market, for prime heavy steers, while "The" Brown paid up to $7.20 for yearlings and heifers for Armour & Co.

Receipts of cattle fell several thousand short of expectations, and were 6,000 head lighter than on the same day last week. This decrease in supplies should have been followed by at least a brisk trade, and sellers were greatly disappointed at the sluggishness of the demand.

Armour & Co. had 1,000 hogs in direct from St. Paul and bought 4,500 here. Swift & Co. made up a drove of 3,200, and shippers were credited with purchases of 6,000 hogs.

Official figures placed the left over supply of hogs from Tuesday's market at 7,607 head.

ON THE BOARD OF TRADE.

The provisions list closed strong with sharp gains registered for all product. Closing figures were at the highest point on this movement and the top figures since 1893. Gains for the day were 20@22½c in pork, 15@17½c in lard, and 12½c in ribs. The insistent cash demand with scarcity of offerings were the main factors. So much product is being bought for actual consumption in the pit that the market is congested all the time. Short sales are practically nil, local traders not having the hardihood to sell under present conditions. Western hog receipts were 84,000, against 96,100 a year ago and local arrivals totaled 28,000, with 25,000 estimated for today. Hogs also touched a new top for the year. Receipts of lard and meats were 45 cars and shipments were moderate at 101 cars. Hams and bacon at Liverpool were unchanged and lard 3d higher.

MESS PORK.

	Open.	High.	Low.	Closing— June 9.	June 8.
July	19.95	20.07½	19.95	20.07½	19.85
Sept.	20.05	20.20	20.05	20.20	20.00

LARD.

July	11.52½	11.65	11.52½	11.65	11.47½
Sept.	11.62½	11.77½	11.60	11.75½	11.67½
Oct.	11.57½	11.70	11.57½	11.70	11.65

SHORT RIBS.

July	10.72½	10.87½	10.70	10.85	10.72½
Sept.	10.77½	10.90	10.75	10.87½	10.75

Hog products—Strong; cash lots, mess pork $19.00@20.10; lard, $11.65, and short ribs, $10.80@10.90, according to weight.

Beef products—Quiet and steady; prices quotable as follows: Beef hams, $21.50@22.00; extra mess beef, $10.25@10.50; plate beef, $12.75@13.50; extra plate beef, $13.00@13.25. Tallow, steady at 7@7¼c for edible, 6¾@6¾c for prime packers, 5¾@6¼c for No. 1 do, and 5@5¼c for No. 2 do. Oleo-Stearine in fair demand and quotably steady at 13½@13¾c. Oleo oil quiet at 12½@12¾c for extra.

Grease—Steady at 4½@4¾c for brown; 4⅞@5¼c for yellow, 4¾@5c for house, 5½@5¾c for B white, 5¾@6c for A white, and 6@6¼c for choice white.

Cooperage—Easy; ash pork brls, 77½@82½c; oak pork brls, 87½@92½c; and lard tierces, $1.00@1.17½.

VEALS.

50@60 lbs	8c	120@160 lbs	6@7c
60@85 lbs	8½@9c	Coarse	5@6c
80@130 lbs	9@10½c		

SOUTH WATER STREET BEEF PRICES.

	No. 1.	No. 2.	No. 3.
Ribs	12½	12	8
Loins	15½	13½	9
Chucks	10	9	6¼
Rounds	10¾	10	9
Plates	6	5½	5

Live Stock Markets Elsewhere.

KANSAS CITY, Mo., June 9.—CATTLE—Receipts, 7,800. Steady to 10c higher. Choice export and dressed beef steers, $6.50@7.00; fair to good, $5.15@6.45; western steers, $5.25@6.75; stockers and feeders, $3.50@5.55; southern steers, $4.00@6.55; southern cows, $3.25@4.50; native cows, $2.75@5.50; native heifers, $4.00@6.75; bulls, $3.00@5.50; calves, $4.00@7.00. HOGS—Receipts, 13,000. Steady to 5c higher. Top, $7.65; bulk of sales, $7.25@7.60. Heavy, $7.50@7.65; packers and butchers, $7.40@7.62½; light, $7.20@7.50; pigs, $5.75@7.00. SHEEP—Receipts, 8,000. Sheep 15@25c lower. $5.50 lambs strong. Lambs, $6.50@6.75; yearlings, $5.50@6.50; wethers, $5.00@6.00; ewes, $4.50@6.75; stockers and feeders, $3.25@5.00; Texas muttons, $4.50@6.00.

ST. LOUIS, Mo., June 9.—CATTLE—Receipts, 2,500; strong to 10c higher; native shipping and export steers, $6.25@7.05; dressed beef and butcher steers, $5.50@6.80; steers under 1,000 lbs, $4.50@5.75; stockers and feeders, $3.75@4.85; cows and heifers, $3.50@6.50; canners, $2.00@3.60; bulls, $3.00@5.00; calves, $5.00@7.50; Texas and Indian steers, $4.00@6.75; cows and heifers, $2.60@5.25. HOGS—Receipts, 10,000; strong; pigs and light, $5.35@7.50; packers, $7.40@7.65; butchers and best heavy, $7.65@7.85. SHEEP—Receipts, 6,000; steady to higher; native muttons, $4.25@6.00; lambs, $6.50@8.90; culls and bucks, $4.00@6.50; stockers, $3.00@4.50.

SOUTH OMAHA, Neb., June 9.—CATTLE—Receipts, 3,200; strong to 10c higher. Native steers, $5.00@7.00; cows and heifers, $3.00@6.00; western steers, $3.50@5.90; Texas steers, $3.00@5.50; cows and heifers, $2.75@5.65; canners, $2.00@3.75; stockers and feeders, $3.00@5.50; calves, $3.25@7.25; bulls and stags, $3.00@5.25. HOGS—Receipts, 14,800; steady to 5c lower. Heavy, $7.40@7.55; mixed, $7.30@7.40; light, $7.20@7.45; pigs, $5.75@6.50; bulk of sales, $7.25@7.50. SHEEP—Receipts, 2,000; steady. Yearlings, $5.75@6.75; wethers, $5.00@6.00; ewes, $5.25@6.25; lambs, $7.25@8.25.

NEW YORK, June 9.—BEEVES—Receipts, 2,218; steers slow but a shade higher; $6.20@7.00. CALVES—Receipts, 4,783; market slow and lower. Veals, $6.00@8.75; general sales, $7.50@8.00; buttermilks, $4.00@4.50; cull veals, $5.00@5.50. Dressed calves slow and weak; city dressed veals, 8¼@13c; country dressed calves, 7@11c. SHEEP AND LAMBS—Receipts, 5,432; sheep and yearlings slow; lambs active on scant supply and firm to 25c higher, quality considered. Sheep, $3.50@5.00; few choice, $5.25@5.50; culls, $2.00@3.00; yearlings, $4.75@6.00; lambs, $9.00@9.25. HOGS—Receipts, 1,900; quoted firm at $7.60@7.90.

ST. JOSEPH, Mo., June 9.—[Special.]—CATTLE—Receipts, 1,300. Strong. Natives, $6.00@7.00; Texas and westerns, $5.50

STOCK MARKET IS IRREGULAR

Sharp Advances in One Section and Declines in Another.

SOUTHERN PACIFIC HEAVY.

Union Pacific Proves One of Strongest Issues of the Day.

[NEW YORK TIMES FINANCIAL LEADER.]

NEW YORK, June 9.—[Special.]—The digestive process was still under way on the stock exchange today. Securities moved with extreme irregularity on a heavy volume of trading, sharp advances in one section of the list finding offsets in equally decisive declines elsewhere, with the general level at the close only fractionally lower than Tuesday night.

All this shows plainly that stocks which came into the market in such volume on Thursday, Friday, and Saturday of last week and Monday of this week are still sifting slowly into stronger hands, in most cases at price concessions.

Southern Pacific issues were heavy at all times and closed with sharp losses, following their vigorous rise in anticipation of the announcement of the retirement of preferred stock. Union Pacific, on the other hand, was one of the strongest features of the day's business, gaining as much as Southern Pacific lost and serving, along with Northern Pacific, to steady the entire market late in the day.

Grain Markets a Factor.

Grain markets were under careful observation at the opening of business, for Wall street hoped to find in the movement of prices on these markets more light on the crop situation than it had been able to secure from the figures of the government report. The most apparent deduction to be made from the lower range of wheat prices was that no alarm is entertained in grain circles over crop prospects. The belief in an exceptional yield of spring wheat, along with a bumper corn crop, will entirely make up for any impairment of the outturn of winter wheat.

The day's news was of a uniformly favorable character. The largest selling agency of copper metal in this country advanced the price of its product to 13½c a pound, the highest quotation yet touched, and there is every prospect of a 14c quotation before the week's close. According to accepted authorities on the iron and steel trades, the demand continues to expand at an amazing rate, some light on the output of the various plants being afforded by the estimated 412,000 tons weekly output of pig iron at the close of May. This is the largest weekly production since 1907 and compares with 412,000 tons a week at the close of April.

Gain for Western Union.

The Western Union Telegraph company reported a substantial increase in its earnings for the current quarter, and the Pennsylvania Steel company announced a restoration of its old wage scale in all departments affected by the April cut of 10 per cent.

Call money quotations were a trifle firmer, but bankers still look for ease in this department for some time to come. The foreign exchange market was a trifle easier. According to its usual weekly report the German bank gained last week $3,400,000 cash and reduced loans $16,400,000, the best showing for some weeks. Money in London was distinctly firmer.

Money on call, easy, 1¾@2¼ per cent; ruling rates, 2¼ per cent; closing bids, 2 per cent; offered at 2¼ per cent. Time loans, firm and active; 60 days, 2¼@2½ per cent; and 90 days, 2½@2¾ per cent; six months, 2¾@3½ per cent. Prime mercantile paper, 3½@4 per cent. Sterling exchange, steady, with actual business in bankers' bills at 4.857@4.8583 for 60 day bills and 4.8770 for demand. Commercial bills, 4.85¼@4.85½. Bar silver, 52¾c. Mexican dollars, 44c. Government bonds, steady. Railroad bonds, easy.

NEW YORK STOCK TRANSACTIONS.

Description.	Sales.	Open.	High.	Low.	Close June 9	Close June 10
Allis Chal. pfd.	375	52¾	52¾	51¾	52¾	52¾
Amal. Cop	31,800	85¼	85⅞	84¾	85¼	86⅛
Am. Agl. Chem.	400	43½	43⅝	43½	43½	43⅝
Am. Beet Sug	3,200	38	38	37¾	38	38
Do pfd	100	96½	96⅝	96½	96½	96⅝
Am. Can	3,600	12⅜	13	12⅜	12⅜	12⅝
Do pfd	2,800	83¼	84	83¼	83¼	83½
Am. Car Fdg	3,900	57	57	56¾	56⅝	57⅛
Do pfd	200	117¼	117¼	117¼	117¼	118
Am. Cot. Oil	2,041	71	74	71	73½	70⅞
Am. H. & L. pfd.	700	42	42	41⅝	41⅝	42
Am. Ice	1,025	38½	38⅝	38	38	38¼
Am. Linseed	3,100	17⅜	18½	17	17½	17⅜
Do pfd	2,800	43	44	43	44	44
Am. Loco	2,700	61	61⅛	60¾	61¼	61¼
Am. Malt	100	9⅞	9⅞	9⅞	9⅞	9⅞
Do pfd	400	55½	56	55	56	55⅝
Am. Smelting	18,225	95	97⅛	94½	95¾	96
Do pfd	1,360	112¾	112¾	111⅝	112¼	112¾
Am. Steel Fdg	750	48¾	48¾	48½	48¾	49
Am. Sugar	1,800	132	132½	131½	132	
Do pfd	600	126¾	126¾	125¾	126¼	
Am. Tel. & Cable.	100	80	80	80	80	
Am. Tel. & Tel.	5,400	141	141⅞	140⅜	141⅝	140⅜
Am. Tob. pfd	100	103	103	103	103	102¾
Am. Woolen	1,900	36¼	36½	36	36	37
Do pfd	200	106⅞	106⅞	106⅜	106⅜	106⅜
Anac	3,200	50½	50⅝	49⅜	50	50⅞
Atch	24,450	114	114⅞	114	114⅝	115⅛
Do pfd	1,300	105⅞	105⅞	105⅜	105⅝	106
A. C. Line	550	134½	134½	134	134	134½
B. & Ohio	11,225	118½	118⅝	117¾	118¼	119
Babcock	100	3⅝	3⅝	3⅝	3⅝	3⅝
Beth. Steel	800	30½	30½	29⅝	29⅝	31
Do pfd	100	63½	63½	63½	63½	
*B. R. Trans	6,600	80¾	81⅛	79¾	81¼	81¾
B. U. Gas	200	133⅛	133⅛	133⅛	133⅛	133⅛
Brunswick	2,100	18⅝	20	18	18½	18
Can. Sou	400	65	65	65	65	
Can. Pac	3,060	183	184	183	183¾	183⅝
Cent. Leather	700	30	30½	29⅝	30¼	30¼
Do pfd	500	104⅞	105¼	104⅞	105¼	105⅞
C. & Ohio	7,200	78	78¾	77	77	77
Chi. & Alton	400	70¼	70¼	70¼	70¼	70⅜
C. & G. W.	3,850	5⅛	5¼	5	5	5⅛
Do pfd. B	1,050	7⅞	7⅞	7⅞	7⅞	8
C., M. & St. P.	14,100	155	155½	153⅜	155½	155⅝
Do pfd	1,132	169¼	169½	169	169	169¼
C. & N. W	500	182½	183	182	183	183¾
Chi. Un. Tract	200	5½	5¾	5¼	5½	5¾
C. C. C. & St. L.	200	75¾	75¾	75	75	75¾
Colo. Sou	465	62	62⅜	62	62⅜	63
Do 1st pfd	110	81¼	81½	81¼	81½	81¼
Do 2d pfd	200	80¼	80¼	80¼	80¼	80¼
C. H. C. & I.	300	63¼	63⅝	63¼	63⅜	63⅝
Con. Gas	900	143	143¾	143	143	143
Corn Prod	5,000	24⅛	25	24⅛	25	24¾
Do pfd	325	91½	92	91¼	92	92
Com. Tunnel	100	28c	28c	28c	28c	
D. & Hudson	100	192	192	192	192	192½
D. & R. G.	1,600	51	51	50¾	50¾	51¼
Do pfd	900	89¼	89¼	89	89	89⅛
Detroit United	700	60	61⅝	60	61⅜	59½
Dis. Sec	800	40¾	40¾	40	40	40
D. S. S. & A. pfd.	200	31½	32	31½	32	32
Erie	16,100	36⅝	36⅞	35¾	36⅞	37¼
Do 1st pfd	1,600	54¼	54½	53⅜	53⅝	54
Do 2d pfd	1,950	44	44¼	43¾	44¼	44¼
Fed. M. & S. pfd.	350	89	89¼	89	89¼	90
Gen. Elec	200	150½	150½	150⅜	150⅜	150½
Gt. Nor. Ore ctf.	2,600	74½	74⅝	73½	74⅝	75⅜
Gt. Nor. pfd	11,000	149⅜	150	148¾	149¾	149⅞
Havana Elec	200	59	59	59	59	
Hock. Val. pfd	100	90½	90½	90½	90½	
Do Rects com.	100	103	103	103	75	
Ill. Cent	2,600	149⅝	149⅝	149¼	150	
Int. Harv	600	84	85½	83⅜	85½	84⅛
Do pfd	640	122	122	122	122	122⅝
Inter. Met	3,100	16¼	16¾	16¼	16¾	16⅛
Do pfd	1,000	45¾	46	45¾	45¾	45¾
Int. Paper	2,900	16¼	16½	15¾	16¼	16⅜
Do pfd	300	64¼	64¼	64¼	64¼	63⅝
Int. Pump	1,600	40	41⅛	40	41⅛	40
Ja. Cent	575	31⅝	31¾	31	31⅜	31¼
Do pfd	200	58⅜	58⅜	58⅜	58⅜	58⅜
K. C. Sou	500	46⅝	47¼	46⅜	47¼	46⅞
Do pfd	150	73⅜	73⅜	73⅜	73⅜	72⅝
L. E. & W.	100	27	27	27	27	25
L. & Nash	2,500	144¼	144½	143⅝	144½	144¼
Mackay	1,900	81	81¼	81	81	81¼
Mer. Mar	300	7¾	7¾	7¾	7¾	7¾
Do pfd	400	24⅝	24⅝	24½	24½	24⅞
M. & St. L.	230	57½	57½	56¾	57½	57⅝
M., St. P. & S. S. M.	300	138½	139½	138⅜	139⅜	139⅝
M., K. & T.	9,900	43¼	43⅝	42½	43¼	43⅜
Do pfd	400	74	74	74	74	74
Mo. Pac	2,400	75⅛	75⅝	74¼	74⅝	75¼
Nat. Enamel	1,100	17⅜	17⅝	17¼	17¼	17½
Nat. Lead	1,900	57⅜	57⅝	57¼	57⅜	57⅞
N. R. R. M. 1st pfd.	200	83½	83½	83½	83½	
Do 2d pfd	1,400	25⅜	25⅝	25¼	25⅝	25⅝
Newhouse	4,250	2	2	2	2	
N. Y. & N. J. Tel.	100	123	123	123	123	123¼
N. Y. C. & St. L.	5,825	121⅛	121⅝	120¾	121⅜	121⅝
Do 1st pfd	800	57	57	57	57	57¼
N. Y. O. & W.	5,000	52¼	53⅛	52¼	53	52⅝
Norf. & W.	1,100	90⅜	90⅝	90¼	90⅜	91¼
Do pfd	200	86¼	86¼	86¼	86¼	
Nor. Am.	1,300	83	83¼	82¾	83¼	85
Nor. Pac.	33,240	150¼	151¾	149⅝	151¾	150⅝
Pac. Mail	100	29¼	29¼	29¼	29¼	29⅝
Penna.	6,600	138⅝	138⅞	137¾	138⅛	137⅜
Peo. Gas	1,100	115⅛	115½	115	115½	115
Pressed Car	1,900	44	44	43⅜	43⅝	44
Do pfd	150	104	104	104	104	
Pullman	200	187¼	187¼	187¼	187¼	188⅜
Quicksilver	600	6½	6½	6½	6½	6½
Do pfd	600	8	8	8	8	
Ry. Steel Spgs	200	45¾	45¾	45¾	46	46
Rdg.	111,600	156¼	156¾	154⅜	155⅝	156⅜
Do 1st pfd	200	91¼	91½	91½	91½	92
Rep. I. & S.	5,425	32½	32¾	32¼	32¾	106⅜
Do pfd	2,600	106¼	107	106¼	107	107
Rock Island	20,700	33¾	33¾	33¼	33⅝	33⅝
Do pfd	3,700	70¾	70⅝	70¾	70¾	70⅝
St. L. & S. F. 2d pfd.	2,750	45¼	47¾	44¾	45	45¾
St. L. S. W.	500	26¼	26¼	26¼	26¾	26¾
Do pfd	1,600	68¼	68¼	66	68¾	68¾
So. Pac	174,200	133¾	132⅝	130⅜	131⅛	133⅜
So. Ry.	16,413	33¾	34⅛	33⅛	33¾	33¾
Do pfd	6,900	81⅝	82	81¼	81⅝	82
Tenn. Cop	900	41¾	41¾	41¾	41¾	41¾
Tex. Pac.	2,600	34½	35	34½	35	35¼
Third Ave	1,900	29½	29⅝	28⅝	29⅛	30
T., St. L. & W.	200	32	32	32	32	32¼
Do pfd	300	69¾	69¾	69¾	69¾	69¾
Twin City	100	104	104	104	104	104
Do pfd	200	76⅝	76⅝	76⅝	76⅝	
Un. Pac	153,700	190¼	193¾	190¼	193¼	190¼
U. Bag & Paper	220	11¼	11¼	11¼	11¼	11¼
United Cigar	100	165	165	165	165	
U. S. Pipe	100	34½	34½	34¼	34½	34⅜
Do pfd	800	84¼	85	84¼	85	85
U. S. Realty	1,400	83¼	84	83¼	83¼	83½
U. S. R. & R.	100	12	13	12	13	

*Ex div.
Total, 1,042,700 shares.

EXPRESS STOCKS.

Adams	210	U. S. Exp	83-90
American	223-228	Wells-Fargo	315-350

GOVERNMENT BONDS.

	Bid.	Asked.
U. S. 2s, reg	101¼	102¼
U. S. 2s, coup	101¾	
U. S. 2s, reg	101½	102¼
U. S. 2s, coup	102	102½
U. S. 3s, small	100	
U. S. 4s, reg	118¾	119¼
U. S. 4s, coup	121	
U. S. Pan. 2s, reg	101	101¼
U. S. Pan. 2s, coup	101	101¼

NEW YORK BOND TRANSACTIONS—10 A. M. TO 3 P. M.

$9000 Argentine 5s.. 97
$2000 Jap 4s 88
$7000 do 2d 4½s ..... 90¼@90⅝
$1000 Rep Cuba 5s..103½
$3000 U S Mex 4s A. 94½
$4000 do 5s 95½
$9000 Va B B gtfs 6s ..... 45@46
$1000 N Y City 4s 100¼
$6000 do 1958 101
$50000 do 1959 [w i] ..... 100¾@100⅝
$10000 do 4½s 1957..111¾
$24000 do new..111¾@111⅝
$5000 Alb-Sus 3½s..105
$1000 Ails-Chal 1st 5s ..... 87½@87⅝
$6000 Am Agl cv 5s ..... 100⅝@100¾
$38000 Am T-T cv 4s ..... 104@104½
$10000 do col 4s..... 95
$102000 AmTob 4s 80@80¼
$12000 do 6s....112@112¼
$220000 Armour 4½s [w i] ..... 95½@95⅝
$3000 Atch gen 4s ..... 100⅝@100⅞
$81000 do cv 4s..... 113¾@114¼
$90000 do cv 5s..114¾@114½
$5000 A C Line 1st 4s 96⅜
$3000 B-O 3½s 94
$41000 do W Va 4s ..... 93¼@93⅜
$20000 Beth Steel 5s ..... 89¼@89⅝
$38000 B R T 4s..88⅝@89
$2000 Bu El 1st....104
$1000 Cen Ga con 5s..111
$5000 Cen Lea 5s ..... 98½@98⅝
$10000 Cen Pac 1st 4s ..... 97@97¼
$4000 Cen N J 5s ..... 127¾@127¾
$9000 C-O 4½s 104¾@104¾
$4000 do 5s 115¼
$20000do ctf 5s..... 101½
$6000 do Big Sandy 4s 90
$70000 C-A 3½s..76¾@76¼
$66000 C B-Q gen 4s..100
$7000 do 5s ..... 97¾@97¾
$2000 do 1st 4s..... 97½
$20000 C-N W 3½s.... 91¾
$10000 do ext 4s..... 102
$1000 do deb 1909.... 100⅛
$6000 C R I-P R R 4s ..... 80¾@80⅝
$4000 do Ry ref 4s ..... 91¼@92
$2000 do R M 5s..93@93¼
$3000 Cin I St L-C 4s 96⅞
$1000 C C C-St L Cairo 4s 97
$5000 Col Ind 1st 5s. 77½
$4000 Col So 4s..... 97¾
$6000do 4½s 99¼@99½
$9000 D-H ref 4s....102¾
$10000 D-R G 4s..... 97½
$27000 do ref 5s.93¾@94
$2000 Erie cv 4s ..... 86¾@87
$50000 Erie cv B 75¾@76
$2000 do 1st con 7s.124½
$7000 do ref 7s....121¾
$10000 Hav Elec 5s.. 92
$9000 Ill Cen ref 4s ..... 100¼@100½
$151000 Int Met 4½s ..... 78¾@78¾
$7000 Int R T 5s....103½
$5000 Int-Gt Nor 2d ctf 108
$6000 Int Paper 5s.. 87½
$1000 do 6s 104½
$5000 Ia Cen 4s 79¼@79½
$5000 K C F S-M 4s ..... 84¾@85
$1000 K C So 3s.... 74¾
Total sales, $5,890,000.

New York Curb Transactions.

	Sales.	Open.	High.	Low.	Close.
Alaska M.	57,300	50c	50c	45c	45c
Am. Tob.	141	445	445	440	442
Bost. Con.	10	16	16	16	16
B. C. Cop.	1,850	7⅞	8	7⅞	8
Butte Coalition	700	26¾	26¾	26¼	26⅝
Chgo. Subway	400	25	25	24	24½
Cobalt Cent.	2,500	38½c	39c	38c	38c
Comb. Traction	17,400	69c	69c	59c	61c
Cumb. Ely	1,600	8⅜	8⅜	8 5-16	8⅜
Douglass Cop.	2,250	4	4	3¾	3¾
Davis Daly	3,500	1 5-16	1 5-16	1 5-16	1 5-16
First Nat. Cop.	227	5 11-16	5 11-16	5⅝	5⅝
Florence	300	3¼	3¼	3¼	3¼
Giroux	600	7¼	7¼	7¼	7¼
Goldfield Con.	10,400	7 7-16	8	7¼	7 15-16
Goldfield Daisy	7,000	32½c	33c	32c	32½c
Greene Cananea	400	106	106	103¾	104
Inspiration	600	7 5-16	7¾	7 5-16	7¾
Inter. Salt	100	16	16	16	16
Kerr Lake	1,300	7 15-16	7 15-16	7 13-16	7 13-16
King Edward	1,500	15-16	15-16	15-16	15-16
Larose Con.	5,800	7 9-16	7 9-16	7¼	7 9-16
McKinley D.	1,800	95c	98c	95c	96c
Nev.-Utah	3,300	2 7-16	2 7-16	2 5-16	2 7-16
Nev. Cons.	2,300	22¼	22¾	22¼	22½
Ohio Cop.	1,700	4½	4 11-16	4½	4 11-16
Otisse	1,500	43c	43c	42½c	43c
Otis Elev. pfd.	210	99	99	98	98½
Rawhide Coalin	28,500	26c	29c	26c	29c
Ray Cent.	5,950	2⅜	3	2⅜	3
Ray Cons.	1,000	17¼	17¾	16⅞	17¼
Silver Queen	300	37c	38c	37c	38c
Stand. Oil.	82	676	677	676	677
Sup. & Pgh.	80	14¾	14¾	14¾	14¾
Tonopah Min.	300	7¼	7¼	7 3-16	7 5-16
United Cop.	4,500	10⅝	11	10	10¾
Un. C. Stores w. i.	130	123½	125	122½	125
Yukon Gold	710	4⅛	4⅛	4⅛	4⅛

BONDS.

$113000 Atch. 4s f. p., w. i.	113	113	112⅞	113	
29000 Jones & L. 5s	100⅛	100⅜	100⅛	100⅜	
80000 K. C. So. gen. 5s	102	102	101¾	101 16-16	
281000 N. Y. Cy. 4s w. i.	100⅝	100⅝	100⅝	100⅝	
20000 W. Pac. 5s	97 11-16	97 11-16	97 11-16	97 11-16	

CURB STOCKS.

	Bid.	Asked.
American Writing Paper	2½	3
Do pfd	1	2
Bay State Gas	1	1¼
Colonial Silver	¼	⅝
Dominion Copper	3c	3c
Dolores Limited	¼	⅝
Furnace Creek	10	12
Foster-Cobalt	28c	35c
Gold Hill Copper	⅛	¼
Greene Gold-Silver	3c	7c
Do pfd	⅛	¼
Havana Tobacco	13	14
Do pfd	24	27
Manhattan Transit	2⅜	2⅝
Mines Co. of America	9-16	⅝
Mitchell Mining	⅛	¼
Nevada Smelting and Mining		1½
Nipissing Mines Co.	10⅝	10⅞
North Butte Extension	2c	5c
Stewart Mining	9-16	11-16
Trinity Copper	12½	13½
United Copper pfd	81	86
White Knob Copper	⅛	¼
Safety Car H. & L.	124	126
Standard Coupler	25	35
Do pfd	110	125
Penn Wyoming	2c	6c

IN THE FOREIGN STOCK MARKET.

LONDON, June 9.—Money was in increased demand on the market today and dearer, while discounts were firm. The general carryover progressed on the stock exchange. American securities, of which a large proportion were for Wall street account, were charged 4 per cent. The general market ruled downward in the early session, due to dearer money, with consols and kaffirs leading. There was a slight recovery, but the close was weak. Grand Trunk attracted attention, but copper shares were heavy, especially Rio Tintos. American securities opened slightly lower today, but later, under fair buying, recovered the loss. At midday the market was steady and prices ruled from ⅛@¼ above yesterday's New York closing. United States Steel was an exception, easing half a point. The absence of Wall street selling, in connection with the poor crop report, was responsible for this improvement, but the afternoon brought New York offerings, which caused a drop of 2¼ points in Southern Pacific and 1 point in several other securities, and the market finished weak a fraction above the worst for the day.

LONDON CLOSING STOCKS.

Consols for money	84	M., K. & T.	44½
Consols for account	84⅛	New York Central	135⅛
Anaconda	10¾	Norf. & Western	83
Atchison	108	Do pfd	90
Do pfd	107	Ontario & Western	34
Baltimore & Ohio	121	Pennsylvania	70
Canadian Pacific	188½	Rand Mines	10¾
Chesapeake & Ohio	79½	Reading	90¾
Chicago Great West.	5	Southern Railway	32½
C., M. & St. P.	159	Do pfd	72
Denv. & Rio Grande	52¾	Southern Pacific	124¾
Do pfd	91¾	Union Pacific	197⅝
Erie	37¼	Do pfd	100
Do 1st pfd	55	U. S. Steel	68¼
Do 2d pfd	44½	Do pfd	127½
Grand Trunk	23¾	Wabash	22
Illinois Central	154	Do pfd	55
Louis. & Nash.	148¼	Spanish Fours	86
		A. Cop.	87¾

Bar silver, steady, 24 5-16d per oz. Money, 1¾@2 per cent. The rate of discount in the open market for short bills is 2@2 1-16 per cent. The rate of discount in the open market for three months bills is 2 per cent.

BERLIN, June 9.—Prices on the bourse today were firm. Trading generally was inactive and the closing was unsteady. Exchange on London 20 marks, 45 pfennigs for checks. Money, 3 per cent. Private discount rate, 2¾ per cent. The weekly statement of the Imperial Bank of Germany shows the following changes:

	Marks.
Cash in hand increased	33,694,000
Loans decreased	9,548,000
Discounts decreased	34,056,000
Treasury bills decreased	24,051,000
Notes in circulation decreased	60,858,000
Deposits increased	18,635,000
Gold in hand increased	24,622,000

PARIS, June 9.—Trading on the bourse today was irregular. Three per cent rentes, 98 francs. 10 centimes for the account. Exchange on London, 25 francs, 20 centimes for checks.

GREAT WESTERN PLAN IS OUT

Proposed Reorganization Details Announced by Morgan.

TO FORM A NEW COMPANY.

Voting Trust Provided For; Status of Security Holders.

J. P. Morgan & Co. issued a circular in New York yesterday announcing that the house has consented to act in carrying out a plan for the Chicago Great Western railroad company's reorganization. The circular states a new company is to be formed to acquire the property of the existing company and to be authorized to issue first mortgage fifty year 4 per cent gold bonds to bear interest from Sept. 1, 1909.

Bonds to the amount of $28,000,000 shall be issuable for the purposes stated in the plan of reorganization and additional bonds to such amount as shall be determined by the reorganization managers shall be reserved for future issue.

Preferred stock is to be authorized to an aggregate amount of $50,000,000, of which $41,021,402 is to be used for the purpose of the plan and the remainder as shall be determined by the reorganization managers or directors of the new company. This stock shall be entitled to noncumulative 4 per cent dividends each fiscal year until June 30, 1914. After that date dividends become cumulative.

No dividends on any other stock of the company shall be paid until the preferred stock dividends have been distributed or provided for. Preferred stock is preferred also as to principal upon liquidation.

Common Stock; Voting Trust.

The authorized common stock is $46,000,000, of which $45,245,613 is to be used under the plan and the remainder as further determined. A voting trust for a period of five years is created, the voting trustees to be J. Pierpont Morgan, George F. Baker, and Robert Fleming.

No other mortgage shall be created and no increase in preferred stock made, except with the consent of a majority of the preferred stock.

The cash requirements of the property are as follows: Notes and other obligations, unpaid interest, and receivership and reorganization expenses, say $15,000,000; cost of rehabilitation, additional terminals, shops, equipment, etc., immediately to be provided, say $9,892,274; total, $24,892,274.

To participate in the plan holders of preferred stock "B" must pay $15 per share and holders of common stock the same. The basis of participation for stocks of present company is as follows: The $28,077,089 debenture stock will receive 110 per cent in preferred stock voting trust certificates of the new company, making $30,884,798; the $11,336,900 preferred stock "A" will receive 120 per cent in new common stock, making $13,604,280; the $23,051,942 preferred stock "B" (after assessment) will receive 15 per cent in new preferred stock, making $3,457,791, and 40 per cent in new common stock, making $18,831,163; the $44,625,420 common stock (after assessment) will receive 15 per cent in new preferred stock, making $6,678,813, and 40 per cent in new common stock, making $17,810,168. The exchange of the $106,991,351 present stocks will call for new preferred amounting to $41,021,402 and new common stock of $45,245,613.

Western Union Earnings.

President Clowry of the Western Union Telegraph company made the following statement in connection with the quarterly report just issued:

"The net estimated earnings for the present quarter are $1,266,937, or 1.27 on the capital stock. The fiscal year of the company ends June 30 and the estimated net earnings of the company for the year are $5,450,000, or at the rate of 5½ per cent per annum on the capital. The figures do not include expenditures for construction or betterments, which for the last year and a half have been paid for out of the net earnings. Our disbursements on this account last year amounted to $1,218,521, and for the current year are estimated at $800,000. Treating one-quarter of this, or $200,000, as applicable to the present quarter, leaves net earnings for the quarter, after providing for construction, of $1,066,937, or 1.07 per cent."

The report for the quarter, with June partly estimated, made the following exhibit:

		Increase.
Net revenues	$ 1,700,000	$ 120,339
Interest on bonds	1,266,938	120,340
Balance	433,062	*1
†Dividends	747,400	249,854
Surplus	319,338	*129,514
Previous surplus	16,582,576	2,837,738
Total surplus	17,102,075	2,708,219

†The dividend this year was ¾ of 1 per cent; last year, ½ of 1 per cent.
*Decrease.

Consolidated Stock Exchange.

The annual report of the New York consolidated stock exchange for the year ended April 30, 1909, shows that 15,070,520 shares of railroad and industrial securities were traded in during the year, compared with 121,640,700 in 1908, a gain of 16 per cent.

Clearances of grain amounted to 211,752,000 bu. The grand total of clearances was the largest in the history of the institution.

The report of the trustees of the gratuity fund shows that by the purchase of twenty-seven seats the reduction of gratuity risks amounts to $166,800. Since the establishment of the fund in December, 1879, there has been paid or is in the process of payment $6,249,406 to the heirs of the 824 deceased members. The cash on hand April 30 was $19,026.

Governing Committee Meeting.

The governing committee of the Chicago stock exchange will hold a special meeting this afternoon. Among other business to be transacted will be the appointment of committees and the election of the chairman of the exchange.

It is announced that the listing committee of the exchange will vote favorably on the admission of the stocks of the Booth Fisheries company to the regular trading list. The certificates will be issued next Friday.

Anthracite Shipments.

Shipments of anthracite coal during the month of May were 5,063,872 tons, as against 6,088,116 tons in May, 1908. For the five months ended May 30 the shipments were 27,046,872, against 26,965,350 tons for the corresponding period in 1908. The figures by months follow:

Months.	1909.	1908.	1907.
January	5,183,345	5,618,339	5,249,946
February	4,676,004	4,803,706	4,862,720
March	6,323,474	4,786,158	5,293,514
April	5,891,176	5,967,221	5,916,585
May	5,063,873	6,088,116	6,964,272
June	.....	5,704,352	5,976,306
July	.....	4,641,506	5,669,024
August	.....	4,599,003	5,766,347
September	.....	5,211,047	5,312,717
October	.....	5,977,497	6,106,063
November	.....	5,659,491	5,743,522
December	.....	5,827,938	5,343,477
Totals	32,938,048	64,665,014	67,109,393

Dividends Declared.

Directors of the Union Bag and Paper company have declared the usual quarterly dividend of 1 per cent on the preferred stock, payable July 15, stock of record June 30.

Minneapolis and St. Louis railroad declared a regular semi-annual dividend of 2½ per cent on its preferred stock, payable July 15, stock of record June 30. Frank T. Frazier of Chicago was elected a director to fill a vacancy.

Equitable Trust company declared a quarterly dividend of 5 per cent. This puts the stock on a 20 per cent basis, as against 12 in 1908.

The Otis Elevator company declared a regular quarterly dividend of 1½ per cent on its preferred stock, payable July 15 to stock of record June 30.

The guaranteed quarterly dividend of 1¾ per cent on the stock of the Manhattan railway company will be paid by the Interboro Rapid Transit company, lessee, on July 1. Books close June 21. Reopen June 24.

The Lake Shore and Michigan Southern railway has declared a dividend of 6 per cent on its 10 per cent guaranteed stock, payable Aug. 2 to holders of record June 30.

The Western Union Telegraph company has declared the regular dividend of three-fourths of 1 per cent.

The Canadian Southern company has declared the regular semi-annual dividend of 1¼ per cent, payable Aug. 2 to holders of record June 30.

The Michigan Central railroad company has declared a regular semi-annual dividend of 1 per cent, payable July 20 to holders of record June 30.

The Chicago and Alton railroad company declared the regular semi-annual dividend of 2 per cent on both its preferred stock and its participating and prior lien stock, payable July 15 to stock of record June 30.

The Empire Steel and Iron company declared a dividend of 3 per cent for the half year on its 6 per cent cumulative preferred stock.

Money and Exchange.

Money rates in Chicago are

LEASE ENLARGES NEW HOTEL SITE.

Joseph Beifeld Will Extend Sherman House Over Fidelity Vault Property.

TRANSFER BOOTH ASSETS.

Receiver and Others Convey Holdings to Reorganized Fisheries Company.

Joseph Beifeld's lease from Edward A. Shedd of the Fidelity Safety Deposit Vaults property at 143-147 Randolph street, adjoining on the west the Sherman house, will give Mr. Beifeld a frontage of approximately 221 feet on Randolph and 160 on Clark, making it one of the largest holdings in the central district.

Eventually the entire tract will be covered with the new Sherman house, but for three or four years, probably, the building will remain as it is, and the business of the Fidelity company will continue uninterrupted with Mr. Beifeld at the head, as he acquired the business in connection with the property.

The new building will be fourteen stories high, conforming to the height and general appearance of the new Sherman. One reason for its acquirement by Mr. Beifeld aside from the fact that it will give uninterrupted light to the west exposure of the Sherman, is its belief in the advantage to be gained from large ground area as against height in a hotel. This addition to the Sherman is expected to cost between $300,000 and $400,000.

Vaults Withstood Great Fire.

The building, which is four stories and basement, was erected after the fire of '71 over the old vaults, which enjoy the unique distinction of having passed practically uninjured through the fire, the only ones in the fire zone which did. The Fidelity company has remained continuously in this location and is the oldest safety deposit vault company in the city. Mr. Beifeld is said to contemplate a private entrance way from the Sherman to Powers' theater.

The lease, which was negotiated by James A. Ainsworth with Farnham, Willoughby & Co., who represented both parties to the transaction, provides for an annual rent of $14,000 for the first five years, $16,000 for the following five years, and $18,000 for the remaining eighty-nine years. The average annual rent approximates 4 per cent on $443,000, which is at the rate of about $78 a square foot.

The lot fronts 60¾ feet, with irregular depth, and contains about 5,600 square feet. The board of review values the land at $264,625 and the building at $70,000. A number of years ago the property came into the possession of the National Life Insurance company and later passed into the hands of Mr. Shedd.

Booth Property Transferred.

In several transfers filed for record yesterday the Booth Fisheries company, the newly organized corporation, took title to all the property, real, personal, and mixed, formerly belonging to A. Booth & Co.

The first conveyance is from William J. Chalmers as receiver to Thomas J. Lynch of Oak Park. It was executed on May 20 last, and in addition to all the assets, legal and equitable, including personal and mixed property, conveys the leasehold estate in 78x140 feet at the southeast corner of Fulton and Union streets, acquired under lease from Fraser & Chalmers on March 1, 1908, and expiring in 1928; also the leasehold estate in 117x95 feet of ground at the northeast corner of Desplaines street and Grand avenue, acquired from the Northwestern railway, expiring in June, 1926; also the leasehold interest and seven story steel construction building at 162-164 Kinzie street on 106 feet of ground extending through to North Water street.

This lease was acquired from Northwestern University and expires in 1962. The building is used as a cold storage plant. There also is conveyed the leasehold interest and four story brick building at the southwest corner of Lake and State streets, which is used as a retail market by the company. A consideration of $1 is given in all the transactions.

Mr. Lynch then conveyed to the Booth Fisheries company, a corporation of Delaware, all the property acquired from the receiver, while A. Booth & Co. also convey to the Booth Fisheries company. These transactions are in connection with the reorganization of the old company.

Stove Company Buys Tract.

The Cribben & Sexton company, stove manufacturers, have acquired a tract of about eight acres at the northwest corner of Franklin boulevard and Ohio street and will improve it with a new plant which is expected to cost $300,000. Mrs. Matilda G. Carson of New York City first conveyed the property for a nominal consideration to William H. Cribben. The latter gave a trust deed to Eugene H. Fishburn to secure a loan of $35,000, five years, at 5 per cent, and then conveyed to the Cribben & Sexton company. S. B. Mills & Co. were the brokers.

Michael Krulewich of Galveston, Tex., has purchased from Edward Shedd the property at 524-526 Milwaukee avenue for $31,000, subject to an incumbrance of $20,000. The lot is 48x110 feet, northeast front, and is improved with a four story stone flat and store building. The purchase was made for investment.

Mrs. Isabella Curran has effected an change of properties with Mrs. Augusta Lehmann, conveying to the latter for a consideration of $35,000 the three story and basement apartment building at the southwest corner of Washington boulevard and Elizabeth street and taking in exchange the property at the northwest corner of Sixty-third street and Washington avenue, 350x179 feet, running back to the Illinois Central railway, also valued at $35,000. It is Mrs. Curran's intention to improve it with high grade apartments. Newton B. Lauren represented both parties to the transaction.

Kenwood Hotel Is Sold.

The Kenwood seven story fireproof apartment hotel at the southwest corner of Forty-seventh street and Kenwood avenue, has been conveyed by Richard A. Morley of San Miguel, N. Mex., to Daniel T. Hookens of the same place, for a nominal consideration, subject to an incumbrance of $150,000. A few months ago the property was purchased by Mr. Morley from John Drake in part exchange for a large New Mexican ranch, and was put in at a valuation of $300,000.

James C. Whitman has purchased from Benjamin Bartlett the property in Michigan avenue, 117 feet north of Thirty-second street, 50 by 160 feet, west front, with flat improvements, for $30,000, subject to an incumbrance of $16,000.

William D. Hurford has sold to Henry E. Quindel of Schaumberg, Ill., the property in Seventy-first street, 282 feet west of Princeton avenue, 100 by 276 feet, south front, and twenty feet north front on Seventieth place, with brick improvements, for $42,000, subject to incumbrance of $16,400.

The Berkshire Life Insurance company has sold to Henry B. Smith the property at the southeast corner of Western avenue and Huron street, 174 by 105 feet, with brick improvements. No consideration is given, but the purchaser gave back a mortgage for $22,500, five years, at 5 per cent.

Bond Issue of $300,000.

The Celadon company of Chicago Heights has given a trust deed to the Guardian Savings and Trust company of Ohio to secure a bond issue of $300,000, ten years, at 6 per cent. The company manufactures roofing tile and the loan is for plant improvements.

Mrs. Florence Lathrop Page, wife of Thomas Nelson Page, has added to her holding on South Michigan avenue by the purchase of 24 by 170 feet, west front, 241 feet north of Twenty-fourth street.

CHANGE IN ASSESSMENT TRIALS

Circuit and Superior Judges Arrange to Relieve Congestion of Cases in County Court.

Special assessment cases may be tried hereafter in the Circuit and Superior courts by an arrangement made yesterday by Judge Brentano, Judge Carpenter, and George A. Mason, assistant corporation counsel in charge of special assessments. Cases pertaining to assessments for street paving, curbing, water pipe and sewer laying, and other improvements have been tried in the County court, clogging its dockets. One judge from each court will be assigned to try city cases.

Real Estate Transfers.

ROGERS PARK.

Estes-av., 260 e of Ashland-av., s f, 35x176.6, incumb. $2,000, May 20 [Mailie H. Frost to Leroy L. Swarinren et al.] ..... $ 5,600

North Shore-av., 407 e of Sheridan-rd., s f, 33x162, Apr. 26 [M. B. Thompson to Richard C. Fowler] 2,000

Sherwin-av., 167.7 e of Perry-st., s f, 50x150, Apr. 24 [J. A. Kirkland to Carroll S. McMillan] 3,500

LANE VIEW.

Ashland-av., n w cor Belle Plaine-av., s f, 48.7x166.7, incumb. $11,000, June 1 [Frank Schroeder to Josephine N. Rolf] 22,000

Irving-av., s w cor Belle Plaine-av., s f, 25x124.10, June 1 [G. Brandt to Louis Schoen] 1

Glenlake-av., 150 w of Southport-av., n f, 85x122, incumb. $2,500, June 4 [B. F. Weber to Al Convers Church] 5,500

Kenmore-av., 300 s of Leland-av., w f, 25x146, June 1 [Peder R. Hellum to Axel F. Lifoendahl] 5,500

Lawrence-av., 393.85 e of Sheridan-rd., n f, 175x20, June 6 [Bertha Cockburn to Helen Snyder] 16,000

Magnolia-av., 200 n of Leland-av., w f, 58x175, m or l, May 11 [Graceland Cemetery Co. to Chas. W. Koehler] 1

Racine-av., 142 s of Wilson-av., e f, 55x150, Apr. 14 [Graceland Cemetery Co. to James Halliday] 2,589

Racine-av., 197 e of Wilson-av., s f, 50x150, Apr. 22 [Graceland Cemetery Co. to James Halliday] 5,400

Southport-av., 176 n of Granville-av., w f, 40x130, incumb. $4,000, June 1 [W. H. McLean to Grace F. Peter et al.] 5,600

Winchester-av., 242 n of Leland-av., w f, 90x192.5, June 7 [R. M. Dunn to Wells Buck] 2

Hamilton-st., 265 s of Waveland-av., w f, 30x126, May 1 [E. P. Goode to Fredk. W. Stalkens] 5,355

Janseen-av., 249.6 e of Cornelia-av., w f, 26x120, incumb. $1,600, June 7 [Amanda Bennet to Wm. Zimmer] 4,100

Lincoln-av., 260 w of Wellington-av., n s f, 26x125, incumb. $2,300, June 8 [G. C. Demuth to Jacob Mattern] 5,800

Roscoe-st., s e cor Seeley-av., w f, 94x125, incumb. $1,000, Mch. 31 [L. E. Lueck to Frank Schermach] 1

JEFFERSON.

Argyle-av., s w cor 51st-av., n f, 100x125, June 8 [C. Landman to Frank G. Dimaria et al.] 5,400

Warner-av., 200 w of Kedzie-av., n f, 25x124, June 1 [F. Stiska to Frank Cech] 3,480

Drake-av., 263 s of Bellplaine, w f, 97x125, June 8 [Wm. T. Heapen to Helen Fritz] 2,650

Christina-av., 54.3 n of Elston, w f, 30x125, incumb. $2,200, April 30 [A. C. Thon to Gustav A. Gaul] 4,200

Elston-av., 167.7 s of Berry-av., s w f, 27x125, June 1 [J. Bickerdike to Joseph Fetscher] 1

Drake-av., 249.3 e of Berteau av, w f, 50x125, May 7 [A. H. Hill to Axel F. Svenson] 3,000

Waveland-av., 100.5 w of N. 50th-av., s f, 225x124, June 5 [C. F. P. Wach to Chas. A. Janke] 3,000

Spaulding-av., 197 n of Noble-av., s f, 50x124, Oct. 21, 1908 [A. Wisner to Clara Clark] 3,450

Fullerton-av., 107 w of Ballou-st., s f, 26x125, Aug. 28, 1907 [Emma Belle Russell to Bernhardt McDonough] 1

Monticello-av., 148 s of Byron-st., e f, 50x125, May 29 [H. S. Saxe to Roslof Horst] ..

North-av., 127 e of Kedzie-av., s f, 25x140, June 1 [W. Walk to Albertine Walk] 2,200

Humboldt-av., 200 w of Lawndale, n f, 26x161.6, June 8 [A. Smith to Harry C. Martin] 2,000

NORTH TOWN.

Maud-av., 50 s e of Osgood-st., s w f, 50x100, June 4 [E. R. Kuehl to Edwd. R. Conrad] 8,100

Oakes-st., 22 s of Chestnut, s f, 22x75, incumb. $3,500, June 8 [C. A. Nelson to Pauline E. Krueger] 5,850

Gault-ct., bet Chicago-av. and Oak-st., w f, 20x83, May 29 [J. B. Farrar et al. to Adelaide A. Gilbert] 1

N. Water-st., n w cor Dearborn-av., s f, 80x105, June 3 [John H. Whittemore to Harris Whittemore, both of Augustuck, Conn., subject to lease to Pelcher Hamilton Co., dated Nov. 1, 1904] 10

SOUTH TOWN.

Michigan-av., 241 n of 24th-st., w f, 24x170, incumb. $5,000, April 17 [Minnie Hall and Robt. W., her husband, quitclaim to Morris M. Jonas] 1

Same ppty., incumb. $5,000, April 13 [Morris M. Jones, quitclaims, to Florence Lathrop Page] 1

Armour-av., 142 s of 37th-st., w f, 22x100, June 5 [A. G. Mahony to John L. Mahony] ..

Wabash-av., 120 s of 26th-st., w f, 21.5x193.5, May 7 [E. L. Ellison to Hattie R. Salomon] 1

Emerald-av., 23 n of 37th-st., e f, 24x123.7, June 7 [H. Mosley to Frank Lombard] 1,200

Michigan-av., 117 n of 32nd-st., w f, 50x160.5, incumb. $16,000, assumed, June 3 [Ben Bartlett to James C. Whitman] 30,000

Wabash-av., 150 n of 50th-st., w f, 50x161 [Berkshire Life Ins. Co. to Moses Goldsmith] 1

HYDE PARK.

47th-st., s w cor Kenwood-av., n f, 96x157.5, incumb. $150,000, June 2 [Rich'd A. Morley, San Miguel, N. M., to Daniel T. Hoskins, San Miguel, N. M.] 1

Champlain-av., 125 s of 48th-st., w f, 25x124, June 7 [D. Korshak to James H. Brown] 2

Forrestville-av., 129 n of 51st-st., w f, 129x133, m. or l., incumb. $19,000, June 1 [Wm. P. Musser to Asenath B. Musser of Madison, N. J.] 17,000

53d-st., 120 e of Cottage Grove-av., s f, 23.7x194, incumb. $3,000, June 5 [A. G. Mahony to Seba F. Mahony] 1

Cottage Grove-av., 96 n of 56th-st., w f, 48x130, incumb. $1,200, June 4 [Martha J. Dodge and Leander D., her husband, to Myra Swanwick] 10

Michigan-av., 396 n of 63d-st., w f, 49½x170, Sept. 26, 1905 [Sarah A. Dowling to Rich'd A. Dowling] 1

Greenwood-av., 775 s of 63d-st., e f, 25x161, May 29 [Cyril A. Hurssell to Ernest Gottlieb Buchner] 8,500

Ellis-av., 50 n of 66th-st., w f, 50x132, incumb. $12,000, June 8 [Geo. F. Walsh to Thos. J. Davis] 20,000

Bennett-av., s e cor 69th-st., w f, 50x134, incumb. $5,000, June 1 [State Bk. of Chicago, trustee, to Grace G. Found] 10,000

66th-pl., 200 e of Wentworth-av., s f, 52x126, June 8 [Wm. A. Small to Jno. R. Johnston] 6,350

97th-st., SW cor of Exchange-av., s f, 33x135, May 6 [Henry Golding to Harvey Bergquio] 1,800

79th-st., n w cor Escanaba-av., s f, 80x126, incumb. $3,000, June 5 [L. P. Nelson to Isaac M. Dunn] 7,000

Trust deed—Jefferson-av, s e cor 55th-st., w f, 100x180 and c. p., 7 years, 6 per cent, June 7 [Chas. P. Pinckard to J. Roberts Faulke] 28,000

LAKE.

Gross-av., 361 s w of 45th-st., s e f, 50x125, June 1 [Otto J. Martin & Co. to Wm. M. Mickelberg] 11,000

43d-st., 164 w of State, s f, 24x124, April 30 [E. M. Gesswein et al. to Wm. Stricker] ..

Lincoln-st., 325 s of 53d, e f, 25x124, May 24 [Carl F. Malmquist to Ruth S. Appleyard] ..

39th-st., 198 e of Sacramento-av., n f, 48x122, June 2 [C. G. Neebee to John C. Kulling] 1

Ada-st., 120 n of 48th, w f, 24x124, May 29 [Geo. Hausmann to Win Zaydinski] 2,400

50th-st., 265 e of Throop, s f, 24x125, June 4 [Anton Novenny to Hron Maianowski et al.] 5,000

56th-pl., 192 e of Normal-av., s f, 26x121, June 8 [T. Doyle to Mary L. Doyle] 1

Princeton-av., s w cor Englewood, e f, 28.10¼x125, May 27 [C. W. Hodting to Dollie Stevenson] 3,000

Carpenter-st., 200 s of 52d, e f, 25x124, June 5 [S. N. Pine to Pat'k Brice et al.] 2,500

Justine-st., 171 s of 59th, w f, 25x122, Jan. 16 [M. Schleyer to Josephine N. Rolf] 1

Same ppty, Jan. 18 [E. F. Smrz to Catherine Schleyer] 1

Paulina-st., 1 of 66th, w f, 26x123, incumb. $1,000, June 4 [F. Sahlin to Chas. Erickson] 3,350

May-st., 297 n of 70th, e f, 27½x124, April 26 [Hesperus Agency to Mary Farrell] 5,200

Morgan-st., 275 s of 72d, e f, 25x124½, incumb. $1,600, May 15 [C. L. Tooker to Margt. A. Normand] 2,850

Green-st., 207 p of 70th, w f, 30x124½, June 1 [A. J. Erickson to Annie O'Callagher] 7,000

82d-pl., 75 e of Springfield-av., s f, 50x125, April 15 [H. Elliott to Annie E. Bohannon] ..

71st-st., 262 w of Princeton-av., s f, 100x275, with 20 ft. n front on 70th-pl., incumb. $16,400, June 7 [Wm. D. Hurford to Henry E. Quindel of Schaumberg, Ill.] 42,000

Vincennes-av., 53 n of 81st-st., e f, 165x120, June 4 [Peter Sjostrom to Lena Housley] 1

CALUMET.

May-st., 218 n of 101st, w f, 48x121, June 8 [Wm. Roach to Minnie and Wm. Hoyler] 1,800

WEST TOWN.

Washington-blvd., 60 w of Campbell-av., n f, 40½x115, and imp., June 5 [Isabella Curran and Richard Curran, her hus., to Augusta Lehmann] 1

Milwaukee-av., 524-526, s w f, 48x110, and four story bldg., incumb. $20,000, June 7 [Edward Ahlswede to Mike Krulewich of Galveston, Tex.] 31,000

Franklin-blvd., n w cor Ohio-st., s f, 910x378, m. or l., ex St. Paul Ry. r. of w, intending to dedicate to city for pub. hwy, and thing s w of C., M. & St. P. Ry., e of Albany-av., n of W. Ohio-st., and w of Franklin-blvd., except triangular piece conveyed to C., M. & St. P. Ry Co., May 29 [Mrs. Matilda G. Carson of New York City to Wm. H. Cribben] 10

Trust deed—Same property, part purchase money, May 29, 5 years, 5 per cent [Wm. H. Cribben to Eugene H. Fishburn, trustee] 35,000

Same property, ipcumb. $35,000 assessed, May 29 [Wm. H. Cribben to The Cribben & Sexton Company Co.] 10

Albany-av., 325 s of Schubert, s f, 30x125, June 8 [C. L. Anderson to Jacob Sahl] 6,000

Palmer-st., 49 w of Mozart, n f, 26x100, incumb. $5,000, June 8 [W. J. Palinsky to Ferdinand Ratdke] 5,500

Washtenaw-av., 208 n of North, e f, 24x125, incumb. $4,000, June 8 [P. Schulte to Karl Wodleka] 7,300

Hirsch-st., s w cor N. 42d-av., n f, 302x124, May 29 [Est. M. A. Scott et al. to Wm. J. Clark] 4,100

Western-av., s e cor Huron-st., w f, 174x105, May 1 [Berkshire Life Ins. Co. to Henry B. Smith] 1

Mortgage—Same property, part purchase money, May 5, 5% [Henry B. Smith to Berkshire Life Ins. Co.] 22,500

La Moyne-st., 191 w of Paulding-av., n f, 26x124, incumb. $3,000, Nov. 7, 1908 [C. W. Halborn to Fredk. A. H. Hintz] 3,000

Maplewood-av., 273 s of 63d, e f, 24x125, May 26x126, incumb. $5,000, June 5 [Aron Anderson to Sophia Walser] 3,500

Carroll-av., 125 e of N. 44th-av., s f, 25x90, June 8 [F. J. Nolan to Anne Higgins] 2,000

Frink-st., 327 e of S. 46th-av., s f, 25x99, June 9 [G. H. Schneider to Ruth S. Appleyard] 5,300

Jackson-blvd., n w cor Homan-av., s f, 301x142, May 26 [J. A. Mann to Jos. H. Gravel] 6,800

Superior-st., 100 e of Campbell-av., n f, 125x30.24, incumb. $1,500, June 8 [A. E. Murcha to Lorenzo Fecia] 2,400

Rice-st., No. 646, s f, 22.1-22x125, incumb. $3,000, June 7 [A. F. Eggleston to Frank Kaska] 4,000

Adams-st., s e cor s. 47th-av., s f, 50x165, June 7 [Jacob M. Neuburger to John M. Kramer] 6,000

Trumbull-av., 125 s of Van Buren-st., w f, 25x124, June 7 [Mary E. Clark, J. M. Dillinger, Cecil Vinstenet, Bohemian Patriots, Chicago; social and fraternal; incorporators, Charles Knost, Stephan Puts, Frank Vachout.

Premier Athletic club, Chicago; social; incorporators, Edward A. Biegus, Thomas Kral, Harry Klein.

The Seventeenth Ward Italian Democratic club, Chicago; political; incorporators, Nick Maggio, Felix J. Porto, Joseph Belesa.

North Shore Booster club, Highwood; social; incorporators, William W. Steel, William McLavin, Edw. A. Golden.

Tau Alpha Pi fraternity, Chicago; fraternal; incorporators, William McKinley, Earl R. Reynolds, Edward McKinley.

Golden Rod club, Chicago; social and benevolent; incorporators, Ed Goldstein, Adolph Piffer, Sol Balk.

The Grayland club, Chicago; social; incorporators, Albert W. Brown, Charles T. Headenberg, Peter Cedestrom.

The Chicago Daylight association, Chicago; cooperate with National Daylight association; incorporators, Herman J. Bauler, Victor J. Schaeffer, James M. Dempsey.

CERTIFICATES FILED.

Greene's Limited, Chicago; capital increased from $5,000 to $10,000.

FOREIGN.

Cooper-Ores Treating company; location, Phoenix, Ariz.; location in Illinois, Chicago; capital, $1,000,000; capital in Illinois, $5,000.

St. Louis Lumber company; location, Portland, Me.; location in Illinois, Staunton; capital, $1,500,000; capital in Illinois, $34,675.

Harding and Miller Music company; location, Indianapolis, Ind.; location in Illinois, Chicago; capital, $100,000; capital in Illinois, $5,000.

GREENEBAUM SONS

BANKERS

CLARK AND RANDOLPH STREETS

SEE US NOW

AND ARRANGE FOR

SAFE JULY INVESTMENTS

FIRST MORTGAGES

The kind that have stood the test for over half a century. In all amounts on improved Chicago real estate.

5% to 6%

Municipal and other first-class Bonds

Send for our July list of investments, now ready.

MONEY TO LOAN

on City and Suburban Real Estate

Low Rates. Prompt Attention.

MORTGAGES FOR SALE

BAIRD & WARNER

99 LA SALLE STREET

INDEX TO CLASSIFIED ADVERTISEMENTS.

ACCOUNTANTS	Col. 5, page 13
ANNOUNCEMENTS	Col. 7, page 13
ARTS AND ANTIQUES	Col. 6, page 13
AUCTION SALES	Col. 1, page 16
ADDING MACHINES	Col. 3, page 13
AUTOMOBILES	Col. 3, page 13
AUTO LIVERIES	Col. 3, page 13
BARTER AND EXCHANGE	Col. 6, page 13
BOATS, YACHTS, ETC.	Col. 1, page 13
BOOK BARGAINS	Col. 1, page 13
BUILDING MATERIAL	Col. 7, page 13
BUSINESS PERSONALS	Col. 7, page 13
" "	Col. 1, page 13
BOWLING, BILLIARD AND POOL TABLES	Col. 1, page 13
BUSINESS CARDS	Col. 6, page 13
BUSINESS CHANCES	Col. 1, page 13
" "	Col. 2, page 13
BOARDING AND LODGING	Col. 4, page 13
" " "	Col. 5, page 13
BOARD WANTED	Col. 6, page 13
CLUB MEMBERSHIP	Col. 7, page 13
CAMERAS, KODAKS, ETC.	Col. 5, page 14
CANDIES AND CHEWING GUM	Col. 4, page 17
CARTAGE, STORAGE, FORWARDING	Col. 2, page 13
CASTOFF CLOTHING	Col. 4, page 17
CLOTHING, FURS, ETC.	Col. 6, page 17
CLEANERS, DYERS, ETC.	Col. 4, page 17
DANCING SCHOOLS	Col. 7, page 16
DOGS, BIRDS, AND POULTRY	Col. 7, page 16
DETECTIVE AGENCIES	Col. 6, page 13
DRESSMAKING AND MILLINERY	Col. 6, page 15
EXCURSION AND TRAVEL	Col. 4, page 16
FLATS LISTED	Col. 3, page 17
FOR SALE	Col. 7, page 13
FINANCIAL	Col. 7, page 15
HELP WANTED—MALE	Col. 2, page 13
" " "	Col. 3, page 13
" " "	Col. 4, page 13
" " "	Col. 5, page 13
HELP WANTED—FEMALE	Col. 5, page 13
" " "	Col. 6, page 13
HOUSEHOLD GOODS	Col. 1, page 13
HOTELS	Col. 6, page 16
"	Col. 5, page 16
HORSES AND CARRIAGES	Col. 5, page 13
INSTRUCTION	Col. 5, page 13
LAWYERS	Col. 6, page 13
LEASEHOLDS	Col. 1, page 16
LIGHT AND HEAVY MANUFACTURING	Col. 6, page 13
LIFE INSURANCE LOANS	Col. 7, page 13
LOST AND FOUND	Col. 7, page 15
MACHINERY AND TOOLS	Col. 6, page 13
MILLINERY AND DRESSMAKING	Col. 6, page 15
MIMEOGRAPHING & CIRCULARS	Col. 7, page 15
MINES AND MINING	Col. 7, page 15
MOTORCYCLES AND BICYCLES	Col. 5, page 13
MONUMENTS	Col. 5, page 14
MUSICAL INSTRUMENTS	Col. 5, page 13
" " "	Col. 6, page 13
MUSICAL AND DRAMATIC	Col. 5, page 13
OPTICIANS	Col. 7, page 13
PATENTS—PATENT ATTORNEYS	Col. 5, page 13
PRINTING, ENGRAVING, BINDING	Col. 5, page 13
PRINTING MACH'Y & SUPPLIES	Col. 2, page 13
PENSIONS	Col. 7, page 13
PERSONAL	Col. 7, page 15
PERSONAL PROPERTY LOANS	Col. 7, page 15
PICTURES, FRAMES, ETC.	Col. 2, page 13
PLUMBING, FIXTURES, ETC.	Col. 2, page 13
PARTNERS WANTED	Col. 5, page 13
ROOMMATES	Col. 6, page 13
REAL ESTATE—CENTRAL	Col. 5, page 17
REAL ESTATE—SOUTH SIDE	Col. 5, page 17
" "	Col. 6, page 17
REAL ESTATE—SOUTHWEST	Col. 6, page 17
REAL ESTATE—WEST SIDE	Col. 6, page 17
REAL ESTATE—NORTH SIDE	Col. 6, page 17
" "	Col. 7, page 17
REAL ESTATE—NORTHWEST	Col. 7, page 17
REAL ESTATE—MFG. PROPERTY	Col. 7, page 17
REAL ESTATE—SUB'B—SOUTH	Col. 7, page 17
" " "	Col. 1, page 18
REAL ESTATE—SUB'B—WEST	Col. 1, page 18
REAL ESTATE—SUB'B—NORTH	Col. 1, page 18
REAL ESTATE—OAK PK., AUSTIN	Col. 1, page 18
REAL ESTATE—GARY, TOLLEY'N	Col. 1, page 18
REAL ESTATE—SUMMER RES'TS	Col. 1, page 18
" " "	Col. 2, page 18
REAL ESTATE—FARM LANDS	Col. 2, page 18
" " "	Col. 3, page 18
REAL ESTATE—COUNTRY	Col. 3, page 18
REAL ESTATE—FRUIT LANDS	Col. 3, page 18
" " "	Col. 4, page 18
REAL ESTATE—COAL & TIMBER	Col. 4, page 18
REAL ESTATE WANTED	Col. 4, page 18
REAL ESTATE TO EXCHANGE	Col. 4, page 18
" " "	Col. 5, page 18
REAL ESTATE LOANS	Col. 5, page 18
" "	Col. 6, page 18
RAILROAD TIME TABLES	Col. 7, page 18
STEAMSHIP LINES	Col. 7, page 18
SITUATIONS WANTED—MALE	Col. 1, page 14
" " "	Col. 7, page 14
SITUATIONS WANTED—FEMALE	Col. 1, page 15
" " "	Col. 2, page 15
STORE AND OFFICE FIXTURES	Col. 6, page 13
SEWING MACHINES	Col. 5, page 13
SALARY LOANS	Col. 6, page 13
STOCKS AND BONDS	Col. 7, page 13
SIGNS	Col. 7, page 13
SAFES	Col. 6, page 13
TO RENT—ROOMS	Col. 2, page 16
" "	Col. 3, page 16
" "	Col. 4, page 16
TO RENT—HOUSEKEEP'G ROOMS	Col. 6, page 16
TO RENT—HOUSES	Col. 6, page 16
TO RENT—FURNISHED HOUSES	Col. 6, page 16
" "	Col. 7, page 16
TO RENT—COTTAGES—SUM. RES'S	Col. 7, page 16
TO RENT—FLATS	Col. 7, page 16
" "	Col. 1, page 17
TO RENT—FURNISHED FLATS	Col. 2, page 17
" "	Col. 3, page 17
TO RENT—OFFICES	Col. 3, page 17
" "	Col. 4, page 17
TO RENT—FLOORS AND LOFTS	Col. 4, page 17
TO RENT—MFG. PROPERTY	Col. 4, page 17
TO RENT—STORES	Col. 3, page 17
TO RENT—DOCK PROPERTY	Col. 4, page 17
TO RENT—HALLS	Col. 4, page 17
TO RENT—HOTELS	Col. 4, page 17
TO RENT—MISCELLANEOUS	Col. 4, page 17
TRADE SCHOOLS	Col. 5, page 13
TRUSSES, ETC.	Col. 5, page 13
TYPEWRITERS AND SUPPLIES	Col. 6, page 13
WANTED—ROOMS	Col. 6, page 13
WANTED—HOUSES	Col. 7, page 16
WANTED—AT SUMMER RESORTS	Col. 7, page 16
WANTED—FLATS	Col. 7, page 16
WANTED—MISCELLANEOUS	Col. 4, page 17
WATCHES, JEWELRY, ETC.	Col. 5, page 13

CHICAGO BANKER OPPOSES GUARANTY OF DEPOSITS PLAN.

L. A. Goddard in Address at Peoria Also Decries Postal Savings System—Officers Are Chosen.

Peoria, Ill., June 9.—[Special.]—In his address on "Money" before the fifth annual convention of group 2, Bankers' association of the state of Illinois, L. A. Goddard of Chicago spoke against the guaranty of bank deposits, against the postal savings system, drew object lessons from the financial panic of 1907, and told of the moral influence of money and the bankers.

He opposed the postal savings system on the ground that much capital would be rendered unavailable in times of sudden stringency, and the guarantee of bank deposits because he believed it would operate to put the wild cat banker on an equal footing with concerns of stability and conservatism.

At the business session of the association at the Creve Couer club this morning F. F. Blossom of this city delivered the address of welcome, and L. A. Townsend, president of the association, from Galesburg delivered the principal address. The following officers were elected:

President—E. A. Heald of Canton, Ill.

Secretary—W. C. White of Peoria.

Treasurer—A. F. McCullough of Varna, Ill.

The annual banquet before which Goddard was the principal speaker was held at the Illinois Valley Yacht club, to which clubhouse on Peoria lake the entire association was taken on an excursion steamer.

Water Works Men Honor Chicagoan.

Milwaukee, Wis., June 9.—Dr. W. P. Mason of Troy, N. Y., today was elected president of the American Waterworks association. John W. Alvord of Chicago was elected first vice president.

NEW INCORPORATIONS.

NEW CORPORATIONS WERE LICENSED YESterday by the secretary of state at Springfield, as follows:

Dwight H. Finch company, Chicago; capital, $6,000; general manufacturing and merchandise business; incorporators, Edward Sonnenschein, Maurice Berkson, Daniel W. Fishell.

O'Meara Cut Stone company, Chicago; capital, $3,500; general construction and building business; incorporators, Thomas McEnerny, Nicholas V. Fischer, Michael Koch.

The Freeport Floral company, Freeport; capital, $25,000; general florist, seed and nursery business; incorporators, Louis Banscher, D. C. L. Mease, Charles H. Little.

NOT FOR PROFIT.

Supreme Court of Ægis, Coffeen; fraternal; incorporators, Murdock Murray, Oliver B. Edwards, John L. McDavid.

Carbondale Social club, Carbondale; literary, social, and educational; incorporators, F. H. Dillinger, Charles W. Clark, J. M. Dillinger.

Cesel Vinstenet Bohemian Patriots, Chicago; social and fraternal; incorporators, Charles Knost, Stephan Puts, Frank Vachout.

Premier Athletic club, Chicago; social; incorporators, Edward A. Biegus, Thomas Kral, Harry Klein.

The Seventeenth Ward Italian Democratic club, Chicago; political; incorporators, Nick Maggio, Felix J. Porto, Joseph Belesa.

North Shore Booster club, Highwood; social; incorporators, William W. Steel, William McLavin, Edw. A. Golden.

Tau Alpha Pi fraternity, Chicago; fraternal; incorporators, William McKinley, Earl R. Reynolds, Edward McKinley.

Golden Rod club, Chicago; social and benevolent; incorporators, Ed Goldstein, Adolph Piffer, Sol Balk.

The Grayland club, Chicago; social; incorporators, Albert W. Brown, Charles T. Headenberg, Peter Cedestrom.

The Chicago Daylight association, Chicago; cooperate with National Daylight association; incorporators, Herman J. Bauler, Victor J. Schaeffer, James M. Dempsey.

DEATHS.

IN MEMORIAM.

WHITE—Ernestine Kultchar White, June 10, 1908.
"Her children rise up and call her blessed."

BAINES—John Baines, suddenly, June 8, father of Mrs. H. C. Odell, William and Edmund Baines, and the late Mrs. Mary E. Woodruff. Funeral services at residence of his son, 514 W. Monroe-st., Friday, 1 o'clock. Burial at Rosehill.

BLOOM—Christina Bloom, 80 years and 6 months, beloved mother of Helga Bloom and Mrs. A. S. Frodin and Mrs. Esther Broberg. Funeral from her residence, 5918 Union-av., Sunday, June 13, at 12:30 p. m. Services at Swedish M. E. church at 1 p. m., 60th and Union-av. Burial at Oak Hill.

CONROY—Michael Kerwin Conroy, age 7 years, beloved son of Dr. T. Francis and Katherine [nee Kerwin] Conroy. Funeral from home of his parents, 1003 Sherwin-av., Thursday, at 10 o'clock. Kindly omit flowers.

DUDLEY—Walter Webb Dudley, 4427 Lake-av., Chicago, entered into rest Wednesday morning, June 9. Funeral services at 1214 Maple-av., Evanston, Thursday at 3 p. m. Take train leaving at 2:20 on C. & N. W. to Dempster-st. station. Kindly omit flowers. Eastern papers please copy.

ETTINGER—Charles N. Ettingger, aged 60, 2430 N. Paulina-st. Services private from Cochran's chapel, 1270 W. Ravenswood-pk., June 11, 2 p. m. Interment Rosehill.

FARRELL—John E. Farrell, June 7, 1909, beloved brother of James J. Farrell. Funeral services at Sheldon's undertaking rooms, 239 W. Madison-st., Thursday, June 10, at 10:30 a. m. Interment at Elmwood.

FELSENTHAL—Biene Felsenthal, June 9, at 1:30 p. m., age 81, relict of Marcus Felsenthal, mother of Isaac, Gabe, Adolph, Lee, Jake, Eva, and Belle. Services Thursday, 4:30 p. m., at home of Mr. Gabe Felsenthal, 4510 Vincennes-av. Burial at Louisville, Ky. Please omit flowers.

FRENCH—James B. French, husband of Ellen K. and father of James B., Jr., and Henrietta French. Funeral from late residence in Maywood, 802 S. 1st-av., at 1 o'clock p. m., Sunday, June 13, to Forest Home cemetery. In charge of Garfield lodge, York chapter, attended by Columbia commandery and Medinah Temple.

GARDINER—Helen Root Gardiner, wife of Dr. Frank H. Gardiner. Funeral private.

HERRSTOCK—Henry Herrstock, June 9, 1909, father of William Herrstock. Services at Rohn & Grahl's undertaking rooms, 977 S.

SITUATIONS WANTED—MALE.
Miscellaneous.

SITUATION WANTED—

Competent and experienced department store manager and buyer of general and thorough experience in all departments; at present and for the past seventeen years employed by one of the largest and successful department stores; is open for proposition as general manager of large or growing, responsible department store, where successful management will enable him to acquire an interest if worth to concern is proven. Address, until June 18, to A. G. BATTERMAN, care Chicago Athletic Club.

SITUATION WANTED — AN EXPERIENCED OFFICE MANAGER, WHO IS A GOOD BUYER, SUCCESSFUL CREDIT MAN, ALSO COMPETENT CORRESPONDENT, OFFERS HIS SERVICES FOR FOUR OR FIVE HOURS DAILY AT A REASONABLE SALARY. CAN FURNISH HIGHEST CITY REFERENCES, INCLUDING PRESENT EMPLOYER; WILL DEMONSTRATE ABILITY BY ONE OR TWO WEEKS' TRIAL AT NOMINAL SALARY. ADDRESS D 415, TRIBUNE.

SITUATIONS WANTED—FEMALE.
Bookkeepers and Clerks.

SITUATION WANTED—BY EDUCATED, ALL around exp. business woman of executive ability, tact, diplomacy, as MANAGER or PRIVATE SECRETARY; worked up from general office work, cashier, bookkeeper, correspondent, private secretary to manager; capable of taking entire charge of any business and employes with more than ordinary interest and intelligence; ability to originate and systematize; rapid dictator; good command of language; good address; highest references; no employment agencies. Address D 533, Tribune.

SITUATION WANTED—BOOKKEEPER; EXP. in manufacturing office of wholesale clothing house; also familiar with system in tailors to the trade office. Address E 372, Tribune.

SITUATION WANTED—ASSISTANT BOOKkeeper or all round office help, accustomed to handle heavy set of books; accurate figurer; good at detail; salary $11. Address F 238, Tribune.

SITUATION WANTED — D. E. BOOKKEEPER and stenog. of first class experience and general ability wants a permanent position. Address E 93, Tribune.

SITUATION WANTED — BY YOUNG LADY; A1 D. E. bookkeeper and stenographer; experienced; best references; reasonable salary. Address F 573, Tribune.

SITUATION WANTED—EXPERT BOOKKEEPer and steno., efficient in every branch of office work, wants responsible position. Address D 324, Tribune.

SITUATION WANTED—CASHIER OR POSItion of trust by experienced, competent, middle aged woman; best references. Address D 308, Tribune.

SITUATION WANTED — CASHIER OR BOOKkeeper; best references; salary moderate; exp. Address D 428, Tribune.

SITUATION WANTED—AS ASSISTANT BOOKkeeper; general office work; young lady; references. Address E 189, Tribune.

SITUATION WANTED—BOOKKEEPER, STENor private secretary; 12 years' exp; neat and reliable; office assistant. Address E 412, Tribune.

SITUATION WANTED—EXPERIENCED LADY bookkeeper, cashier, bill clerk; or general office work; best refs. Address F 536, Tribune.

SITUATION WANTED—BY YOUNG LADY AS office assistant and typist; L. C. Smith mach.; good references. Midway 2775.

SITUATION WANTED—YOUNG LADY, addressing by hand or machine; will call for work. Address F 595, Tribune.

SITUATION WANTED—INTELLIGENT COLored girl, office work, maid in store; refs. Call 3312 Wabash-av.

SITUATION WANTED—BY LADY, 22 YEARS of age; good writer. Address F 538, Tribune.

SITUATION WANTED—BY D. E. BOOKKEEPER and cashier; 2 yrs.' exp. Address D 450, Tribune.

Domestics and Cooks.

SITUATION WANTED — AS COOK OR GENERAL housework; small family; no laundry; colored. Phone Hyde Park 1407 or 6112 Madison-av., present employer.

SITUATION WANTED—SWEDISH GIRL FOR general work in small family; best references. Address 6350 Wentworth-av., 2d floor.

SITUATION WANTED—FIRST CLASS GERman cook, in hotel, restaurant, or clubhouse; city ref.; $15 week. 6350 S. Peoria-st.

SITUATION WANTED — GOOD COOK, FIRST class; good references. M. C. REEDES, 3212 Dearborn-st.

SITUATION WANTED—BY COLORED GIRL, second work or general housework in small family; sober and reliable.

SITUATION WANTED—GENERAL HOUSEWORK, without washing. $6; Swedish; North Shore pref. Answer by mail. 993 Edgewater-av.

SITUATION WANTED—LIGHT HOUSEWORK, in family; will leave city. Address E 161, Tribune.

SITUATION WANTED—GOOD GIRL, WILLING to learn general housework or plain second work. Call 7221 Lowe-av., 2d apt.

SITUATION WANTED—BY COMPETENT GENeral housework woman, in small family. Phone Calumet 7069.

SITUATION WANTED—BY YOUNG SWEDISH girl, assist housework and children. 5346 Jackson-av., flat first.

SITUATION WANTED—BY COMPETENT GIRL, general housework. 3857 Vincennes-av., Flat D, Douglas 3528.

SITUATION WANTED—BY COMPETENT GERman, general housework; good cook; American family; $6. 568 E. 43d-st., Boulevard.

SITUATION WANTED—FIRST CLASS COOK OR housework. 3926 Langley-av.

SITUATION WANTED—SECOND COOK. ADdress C. M., 2436 Prairie-av.

SITUATION WANTED—COOK AND SECOND girl; first class ref. Phone Oakland 1674.

SITUATION WANTED—BY GIRL, COUNTRY OR suburbs. 5406 Marshfield-av.

SITUATION WANTED—EXP. COOK, PRIVATE or from 8 p. m. 4 days. Address E 529, Tribune.

SITUATION WANTED—LADY ASSIST LIGHT housework. $1.25; refs. Address D 341, Tribune.

SITUATION WANTED — BY SECOND MAID and cook or general. Phone Douglas 1114.

SITUATION WANTED—BY GERMAN HOUSEwork; 2 years' ref. South Side. Phone Oak. 1674.

SITUATIONS WANTED—2 THOROUGHLY COMpetent cooks; best references. 3913 Wabash-av.

SITUATION WANTED—COOKING AND HOUSEwork; $6 to $7. Address 5040 Calumet-av.

SITUATION WANTED—GERMAN GIRL; housework and room. 3434 Dearborn-st., 2d apt.

Waitresses and Hotel Help.

SITUATION WANTED—TWO NEAT COL. girls, chambermaids and waitresses. 4647 State-st.; care of Toliver; best references.

Housekeepers and Caretakers.

SITUATION WANTED—AS HOUSEKEEPER, by refined widow with daughter going to school; no objection on account of widower's home; reliable references will be given and required. Address C 397, Tribune.

SITUATION WANTED—NEAT, REFINED widow, 35 yrs. old, wishes position as housekeeper in widower's home, where a lady of good character is appreciated; good manager; fond of children; high class references. Address D 101, Tribune.

SITUATION WANTED—MANAGER OR HOUSEkeeper; widower's family; no objection children; best references required and given. Address D 670, Tribune.

SITUATION WANTED—AS WORKING HOUSEkeeper; laundry; thorough, quick worker, capable of entire charge. Call or address HOUSEKEEPER, 7226 Yale-av.

SITUATION WANTED — UNINCUMBERED widow, neat, refined, and thoroughly competent, as housekeeper for couple employed; widower or bachelor's home. Address E 265, Tribune.

SITUATION WANTED—BY EXPERIENCED German girl in Christian family; housekeeper, chamberwork, or nursemaid. A. B., 208 55th-st.

SITUATION WANTED—AS HOUSEKEEPER BY middle aged woman; best references. Tel. Normal 2581. Address B F 461, Tribune.

SITUATION WANTED — AS HOUSEKEEPER; refined widow; 30 years of age; A No. 1 cook. Address F 358, Tribune.

SITUATION WANTED—HSKPR.; REFINED; cause; Christian woman; ref. Address F 359, Tribune.

SITUATION WANTED — HKPR.; WIDOW OF refinement; widower's home preferred. Address E 122, Tribune.

SITUATION WANTED—BY YOUNG WOMAN housekeeper; best ref. Address E 262, Tribune.

SITUATION WANTED—AS HOUSEKEEPER IN country. Address E 315, Tribune.

Dressmakers and Seamstresses.

SITUATION WANTED—EMBROIDERER, 1ST class on names, monograms, dresses and finest kind of embroidery; want work only private. MRS. BUMBERGER, 68 Hammond-st.

SITUATION WANTED — CHILDREN'S clothes, white sewing, hand braiding by day prices; reasonable. MRS. MAIER, 2725 Wabash-av. Phone Cal. 4113.

SITUATION WANTED — DRESSMAKING AT home; tailored suits, shirtwaists; reas. 3520 Prairie-av.

SITUATION WANTED — BY COMPETENT dressmaker in families. 119 Seeley-av. Seeley 1029.

SITUATION WANTED—ONE PIECE DRESSES and shirtwaists a specialty. MISS SADLER, 4553 Wabash-av., 3d flat.

Nurses and Governesses.

SITUATION WANTED—LADY, IRISH NATIONality, prepossessing appearance, good business head, and trained nurse, seeks situation as housekeeper, companion to invalid, or position of trust; highest refs. Address F 132, Tribune.

SITUATION WANTED—GOVERNESS OR NURSing governess, by nurse, kindergartner and hospital graduate; for the summer or permanently. Address 215 Washington-blvd.

SITUATION WANTED — CAPABLE TRAINED nurse; long exp. in chronic troubles; reasonable wages; best city reference. NURSE, 358 E. 42d-st., Tel. Drexel 1019.

SITUATION WANTED — TRAINED NURSE will take confinement cases for $15 per week; permanent cases, $12; best references. Address F 506, Tribune.

SITUATION WANTED — UNDERGRAD. CARE of infant; best references. Address D 326, Tribune.

SITUATION WANTED—NEAT GIRL, NURSEmaid or light housework; So. Side preferred. Address D 583, Tribune.

SITUATION WANTED—EXPERIENCED JUnior nurse wants position in first class family; excellent city references. Address D 502, Tribune.

SITUATION WANTED — AS NURSERY GOVerness, educated, refined, throughly competent. Address H 564, Tribune.

SITUATION WANTED—BY GOVERNESS, KINdergarten trained; walking children; experienced; best health; highest references. 2557 Kenmore-av.

SITUATION WANTED — LADY; EDUCATED; elderly children; semi-invalid; $2. Address D 377, Tribune.

SITUATION WANTED — BY EXPERIENCED nurse; infant or invalid; references. Phone North 2558. 300 Schiller-st., 3d flat.

SITUATION WANTED—BY FRENCH NURSERY governess; city refs. Address T H 360, Tribune.

SITUATIONS WANTED—FEMALE.
Nurses and Governesses.

SITUATION WANTED—AN ELDERLY, REfined widow desires position with some high class family as attendant to aged people or children; would accept attending invalid or care of house; an interview will be appreciated; best references. Mrs. J. H. Whitehead, 65 Giddings-st., Chicago.

Laundresses and Day Work.

SITUATION WANTED—LAUNDRESS; IF YOU want your clothing washed by hand, ironed by hand, dried in open air, give them to some one that has no machinery or closed drier. That's us. MRS. BUFORD, 557 E. 43d-st. Telephone Oakland 119. Just a common sun dried, grass bleaching washerwoman. Lace curtains, 35c up. Special reductions on all bundle washings. Call, Delivered.

SITUATION WANTED—WASHING, IRONING, or housecleaning by exp. German woman; one or more days a week; steady; $2.00 per day; North Side only. MRS. McGUIRE, 259 Dayton-st.

SITUATION WANTED—EXP. LAUNDRESS, bundle washing; shirtwaists a specialty. Tel. Aldine 1884.

SITUATION WANTED—BUNDLE WASHING TO take home; shirtwaists and laundered dresses a specialty; first class work. 92 E. 33d-st. Doug. 2560.

SITUATION WANTED—LAUNDRESS; WASHing, clean by the day; references. Phone Calumet 8246.

SITUATION WANTED—BY 1ST CLASS LAUNdress, washing, ironing, cleaning. Phone Hyde Park 2172.

SITUATION WANTED—LAUNDRY WORK DEsired by day. RACHEL EARL. Phone Douglas 1406.

SITUATION WANTED — EXPERIENCED laundress; $7. REV. G. BLOMGREN, 35 W. Foster-av.

SITUATION WANTED—BY WHITE LAUNdress, day or housecleaning; good refs. Douglas 1114.

SITUATION WANTED — BY LAUNDRESS; Wednesday, Thursday, and Friday. Phone Drexel 1560.

SITUATION WANTED—BY A FIRST CLASS laundress. Friday and Saturday. References. Phone [Sadie] Calumet 4032.

SEWING GIRLS—EXPERIENCED, AT ONCE, by dressmaker; also apprentice. 4731 Calumet-av.

SITUATION WANTED—DAY'S WORK; FRIDAY and Saturday; reference; colored. Phone Douglas 5164, Friday morning.

SITUATION WANTED—WORK BY DAY OR week. Write or call. A. JACKSON, 4947 State-st., 2d flat rear.

SITUATION WANTED—LAUNDRY WORK. Phone Douglas 4062.

SITUATION WANTED — DAY'S WORK OR laundry. Phone Calumet 526. Good references.

SITUATION WANTED — LAUNDRESS AND housecleaning; references. Phone Douglas 4467.

SITUATION WANTED—LAUNDRESS AND maid; day work; exp. Phone 1884 Aldine.

SITUATION WANTED—FIRST CLASS COL. laundress, washing take home. 2930 Dearborn.

SITUATION WANTED — IRONING BY THE day. Phone Douglas 9147.

SITUATION WANTED—WOMAN TO DO DAYS work. 5308 Armour, 2d flat.

SITUATION WANTED—BY GERMAN LAUNdress; day work. Tel. Lincoln 1782.

SITUATION WANTED — GOOD LAUNDRESS and cleaning half day. Phone Drexel 7045.

SITUATION WANTED—DAY WORK; GOOD laundress. Phone Drexel 9397.

Stenographers and Typists.

SITUATION WANTED—EXPERT PUBLIC STEnographer solicits patrons desiring neat and accurately written letters; prices reasonable; will call. Phone Randolph 1747.

SITUATION WANTED—BY AN EXPERT STEnographer, switchboard operator, and clerk; prefer hotel or club work. MISS LUDWIG, 369 Cleveland-av.

SITUATION WANTED—BY AN INTELLIGENT, experienced stenographer and typist, whose work will be along the lines of navigation and inland waterways. Address D 244, Tribune.

SITUATION WANTED—BEGINNER, 17 YEARS old, ambitious neat and accurate; will work hard to give satisfaction; am confident of success if given a trial. Address F 478, Tribune.

SITUATION WANTED—A STENOGRAPHER OF several years' exp. in legal, commercial, and real estate work, desires permanent position with good firm. Address E 295, Tribune.

SITUATION WANTED—BY A YOUNG LADY stenographer and bill clerk; 23 years of age; six years' experience; references. Address F 314, Tribune.

SITUATION WANTED—EXPERT STENOGRApher, correspondent, and accountant as secretary to railway official or dept. manager. Address D 510, Tribune.

SITUATION WANTED—STENOGRAPHER; 5 yrs. exp.; high school graduate; $15. Address E 458, Tribune.

SITUATION WANTED—BY STENOGRAPHER. 1 year's experience; very neat and accurate; easy hours; $6. Address B L 118, Tribune.

SITUATION WANTED—I AM A BEGINNER able to take 110 words a minute and read my notes. Let me prove it. Address F 443, Tribune.

SITUATION WANTED — STENOGRAPHER, public; manuscript, legal, circular work; terms very reasonable. Address E 574, Tribune.

SITUATION WANTED—FIRST CLASS, RELIable stenographer, permanent or temporary. Address E 594, Tribune.

SITUATION WANTED—THOROUGHLY CAPable and experienced stenographer. Address F 123, Tribune.

SITUATION WANTED — COMPETENT STEnographer; 6 years' experience; h. s. education; in small office. Address E 411, Tribune.

SITUATION WANTED—3 YEARS' EXP.; $12; refs. Tel. Calumet 3465. Address B 180, Tribune.

SITUATION WANTED — AS GRAPHOPHONE operator, typewriter. Address F 527, Tribune.

Miscellaneous.

SITUATION WANTED—BY A RELIABLE American woman of 50 with family going to Seattle; will take full charge of children. Address D 524, Tribune.

SITUATION WANTED—BY YOUNG LADY AS traveling companion; speaks French and English fluently. Best of references. Address A W 13, Tribune.

SITUATION WANTED—BY NEAT, INTELLIgent colored girl as ladies' maid or second girl; experienced seamstress. Address B K 207, Tribune.

SITUATION WANTED—EXPERIENCED WOMan as manager or housekeeper club or exclusive resort. Best of references given. Address D 508, Tribune.

SITUATION WANTED—AS SWITCHBOARD operator and clerical work; best of refs.; 4 yrs. experience. Address B P 102, Tribune.

SITUATION WANTED — AS CLOAK MODEL IN studio; references. Address D 321, Tribune.

SITUATION WANTED—DOCTOR'S OFFICE OR ladies' maid; neat colored girl. Tel. Aldine 1884.

SITUATION WANTED—BY COLORED GIRL; maid in office or theater; refs. Tel. Yards 4318.

Employment Agencies.

SITUATIONS WANTED—COOK, WAITRESS, nurse, chambermaid. Scand. Employment Office, Phone Central 3856.

WANTED—MALE HELP.
Bookkeepers and Clerks.

BOOKKEEPER — THOROUGHLY EXPERIenced, who can take charge; capable of handling collections and credits; one who understands modern methods of accounting; a permanent position with a future for the right man. Call or address Illinois Pure Aluminum Company, Lemont, Ill.

BOOKKEEPER—BY A LARGE WHOLESALE house; must be rapid, accurate and come well recommended. Give experience and references in applying for position. Address B P 103, Tribune.

BOOKKEEPER AND GENERAL OFFICE clerk—Active and capable young man, wholesale market or packing house experience preferred; state age, refs., and salary wanted. Address B P 150, Tribune.

BOOKKEEPER — FAMILIAR WITH PROOF figure system and general office work; fair salary to start; good chance for promotion; state age, exp., and refs. Address D 433, Tribune.

BOOKKEEPER—COMPETENT EXPERIENCED bookkeeper by corporation operating coal mine and jobbing coal; give experience; references and salary. Address D 342, Tribune.

CLERK IN LOCAL RAILROAD FREIGHT OFfice; $45 per month. Experience not necessary. Must be rapid penman and rapid and accurate adder. State age, experience, and whether employed. Good opportunity for advancement to proper party. Address B P 160, Tribune.

HIGH SCHOOL GRADUATE FOR POSITION at bottom of large downtown office; excellent opportunity. Write, stating age, education, and experience, if any. Address B N 586, Tribune.

HOTEL CLERK—COMPETENT; STATE AGE and experience. Address B J 307, Tribune.

PHARMACIST—FULL REGISTERED. APPLY READY FOR WORK, SUPT., 5TH FLOOR, 8:30 A. M.

ROTHSCHILD & COMPANY,
STATE AND VAN BUREN-STS.

RELIEF CLERK—REGISTERED; GOOD SODA man; steady work. KEIL, Western Springs, Ill.

WANTED—OFFICE MEN, 25 to 30 years old, in large wholesale house; experienced in office detail and willing to act as file clerks; permanent positions; give age, last employer, and salary wanted. Address B O 84, Tribune.

WANTED—YOUNG MAN ABOUT 19 YEARS OLD in railroad advertising department to check advertising and assist bookkeeper. Must be wideawake, neat, and not afraid of work. State references and experience. Good opportunity. Address B J 493, Tribune.

YOUNG MAN—ABOUT 17, WHO CAN OPERATE typewriter and is accurate at figures; salary $7 to start, with excellent opportunities for advancement. SPRAGUE, WARNER & CO., Erie-st. bridge.

YOUNG MAN—WITH A KNOWLEDGE OF bookkeeping and stenography for general office work in plumbing establishment; state salary required. Address F 313, Tribune.

Salesmen, Solicitors, Etc.

WANTED—SEVERAL FIRST CLASS SHOE SALesmen; steady work. KEIL, Western Springs, Ill.

WANTED—A COMPETENT REAL ESTATE salesman to handle a West Side subdivision. Address A J 280, Tribune.

WANTED—GENTS AND LADIES SOLICITORS rubber stamps; big money. Illinois Rubber Stamp Works, 294 Dearborn-st.

SALESMEN WANTED—CANNED GOODS; EXperienced. Address F 112, Tribune.

EXPERIENCED PAPER BAG SALESMAN, A1 line, for jobbing trade. Address F 522, Tribune.

WANTED—MALE HELP.
Salesmen, Solicitors, Etc.

SALESMEN OF HIGHEST class, non-Catholic as well as Catholic, to sell the great Catholic Encyclopedia. Leads and strong co-operation from highest authorities. No one not capable of earning $100 per week desired. ROBERT APPLETON CO., 426 Fine Arts Bldg., Chicago.

WANTED—
High class, experienced clothing salesmen. Those used to waiting on fine trade only need apply. Superintendent,
THE HUB.

WANTED—TWO EXPERIENCED MAGAZINE SOLICITORS, CAPABLE OF CREW MANAGEMENT; ENTIRELY NEW HIGH CLASS PREMIUM PROPOSITION; SOLD ONLY TO BUSINESS MEN; NO HOUSE TO HOUSE CANVASS; STRONG TALK, LIBERAL CO-OPERATION. A GOOD CHANCE FOR RIGHT MEN. CALL ROOM 902, 151 WABASH-AV., 10 TO 1.

SALESMEN, TRAVELING,

Three men to sell high class premium specialties to grocers, dry goods, general and department store trade. Specialty men are receiving from us double the amount they could earn in selling a staple line. We want men who are aggressive and capable of earning big money. Position permanent and for 12 months in the year.

GREAT NORTHERN MFG. CO.,
147, 153 5th-av., Chicago.

HILLMAN'S
Want experienced salesmen for shoes; steady positions and a good salary to the right parties.
Apply at Superintendent's office, 4th floor.
STATE & WASHINGTON-STS.

TRAVELING SALESMEN
WANTED—TO SELL A STRONG LINE OF merchandise to retail merchants in established territory. Will make yearly contracts to go into effect June 15 with several A1 salesmen; must be men of the highest integrity and have strong personality, unquestionable references, and able to produce results. Address ROBERT JOHNS, 200 Monroe-st.

SALESMEN — WHO HAVE DEVELOPED "selling" power sufficient to enable them to do well at the ingenious solicitors' edition book men, and office specialty and stock and bond salesmen, can find with us a real estate specialty which will pay them larger profits, ability and training than anything they have handled before. Special training given. Leads furnished.
WILLIAM W. WILCOX,
BANK FLOOR. 107 WASHINGTON-ST.
Ask for salesmanager.

TRAVELING SALESMEN—
We have two positions open in Ill. and Mo. for salesmen to sell our line to the retail trade on premium goods. We want men who can show us that they have handled some specialty successfully. These positions will pay $5,000 to salesmen who can produce results. Write at once.
A. E. CHAMBERS & CO.,
Fairbury, Illinois.

WANTED—HIGH CLASS SALESMEN TO SELL incandescent lighting system in the United States is interested in; only men with high class references with record as salesmen, capable of earning $2,000 or more per year, need apply; give references and full details with first letter. Kawin Sales Agency, Chicago.

WANTED—A "RIGHT UP TO THE MINUTE" proposition; will make some big money quick; want men who can make $250 per week without getting heart failure; proposition clean and high class in every respect; when answering state experience and lines handled. Address B J 586, Tribune.

SALESMEN—FOR A PERMANENT POSITION with an old firm and a well advertised line; must be unemployed, over 25 years of age; good appearance; able to give full refs.; energetic and capable of earning $5 per week. A good future for the right parties. MR. MITCHELL, 1415 Manhattan Bldg.

WANTED—SALESMAN FOR A1 SPECIALTY proposition on road; appeals to only the best class of people; permanent position, exclusive territory; experience not absolutely necessary, as we will train you under experienced salesman; good appearance essential. Address J J 382, Tribune.

WANTED—SALESMEN OF ABILITY FOR OUTside territory, capable of earning at least $100 a week; can interest you in an entirely new proposition; men now employed making from $100 to $200 per week.
H. C. MERSHON, 1010, 315 Dearborn-st.

WANTED—FEW MEN OF GOOD ADDRESS and personality, over 30, to call on Protestant church people in interest of The Bible Educational Society; position pleasant and permanent to right parties. Call between 10 a. m. and 2 p. m. 102 Michigan-av., 4th floor, S. A. DALTON, Mgr.

SIDE LINE SALESMEN—TO SELL THE BIGgest post card offer in the world; 1 large six foot display card and 1,000 cards for $10; every dealer will buy this offer; small samples but big commissions. ALFRED HOLZMAN CO., Chicago, Ill.

HUSTLER—WE WANT SEVERAL NEAT APpearing men to sell the "Germless" glass telephone mouthpiece in the business offices and home. Easy sales. 100 per cent profits.
Call at 6 Adams-st., Room 200, Chicago.

SALESMEN—WHO ARE POSTED AND ACquainted in the power and machinery lines; good salesman can make $75 to $100 per week; bring refs. POWER Engineering Co., Room 1004, 171 Washington-st.

SALESMEN—INTELLIGENT, WITH KNOWLedge of steam and mechanics preferred; for Chicago and vicinity; salary or commission. Call Thursday, 9 to 12.
E. T. MULHAREN, Windsor-Clifton Hotel.

WANTED—SALESMEN FOR OUTSIDE TERRItory; those capable of controlling trade and who can furnish good references can obtain desirable positions with an old and reliable firm. Call 9 to 1. 1500 315 Dearborn-st.

BUSINESS MAN AS SALESMAN, OF good habits and appearance, who can furnish references and show a record of results; salary and commission selling fire insurance for an Illinois co. Address B 105, Tribune.

SALESMEN MAKE $5 TO $10 PER DAY SELLing groceries to farmers, hotels, restaurants; no exp. necessary; we give you superb incubator and brooder free. DANIELS & KEMPER, 3847-49 Cottage Grove-av., Chicago.

WANTED—TWO HIGH CLASS SALESMEN FOR ILLINOIS AND IOWA TERRITORY; PERMANENT WITH FUTURE POSSIBILITIES TO RIGHT MEN; UNLESS QUALIFIED DO NOT REPLY. ADDRESS F 225, TRIBUNE.

LIVE MEN WANTED TO SELL A FOURTH OF July specialty in Chicago and elsewhere to stores; exclusive territory given. Call now. METAL SPECIALTIES MFG. CO., 18 West Randolph-st., Chicago.

SPLENDID OPPORTUNITY FOR INDUSTRIAL stock salesmen [must have good past record] to assist capable man in forming pat. medicine co. Address B 102, Tribune.

AGENT SALESMAN WANTED—IN YOUR LOcality to represent us. Experience unnecessary; $110 per mo. and expenses. Write for particulars. Monarch Cigar Co., St. Louis, Mo.

SALESMAN—TO SELL HIGH PENNSYLVANIA lubricating oils in Chicago. Experienced man with established trade preferred. Address E 109, Tribune.

WANTED—LIVE, PUSHING, UP TO DATE, EXperienced real estate salesman to annex himself to a first class downtown office; Jewish preferred. Address B N 550, Tribune.

THREE LITY SALESMEN; EXPERENCED; call upon business men; new proposition; money for workers; opportunity for income. Address F 336, Tribune.

WANTED — LOCAL SALES MANAGERS IN every county; $200 monthly guaranteed; big expenses; investor preferred; no canvassing; send stamp for reply. A. B., Box 226, Elgin, Ill.

SALES AGENTS—ALL RELIABLE, ENERgetic man, who can sell goods; may obtain a steady position at good wages by writing us at once. Western N. Y. Nurseries, Rochester, N. Y.

WANTED—LIVE SALESMEN TO SELL ELECtric device needed in every office and home using electricity, especially doctors and dentists; salary and com. Address B G 425, Tribune.

SALESMAN—RETAIL FURNITURE, EXPERIenced, one who understands the furniture business thoroughly and can manage. Good opening for the right man. Address B J 303, Tribune.

CITY SALESMAN—OLD LINDER'S WORKLY; need experience and hustler; exp. not necessary; we furnish demonstrator. 306 Plymouth Bldg.

WANTED — ENERGETIC MEN TO SELL HIGH grade hardware specialty; good commission. Call after 1:30 p. m. 3200 Dearborn-st., Room 200.

WANTED — CITY SALESMAN. HOUSE TO house men need not apply. Call MR. MAGEE, 9 a. m. only. 1000 224 Dearborn-st.

SALESMAN—TO REPRESENT ADVERTISED brands of cigars in the drug trade; state experience and give references. Address F 306, Tribune.

WANTED—RELIABLE HUSTLING SALESMAN to grocery trade. C. F. LINKE, 5029 Morgan.

Boys.

BOY—IN OFFICE, TO RUN ERRANDS AND make himself generally useful. Refs required. The Winslow Bros. Co., 4600 W. Harrison-st.

BOY—ABOUT 17 YEARS.
Globe Refining Co., 748 S. Sangamon-st.

BOY—TO RUN ERRANDS AND SOME OFFICE work. To start. Address H O 90, Tribune.

OFFICE BOY—OVER 16. BRIGHT, NEAT, ACtive, ambitious, in large house, offering excellent opportunities for advancement. SPRAGUE, WARNER & CO., Erie-st. bridge.

OFFICE BOY—BRIGHT, OVER 16. AMER. Ry. Supply Co., 126 S. Clark.

OFFICE BOYS—TWO GOOD WRITERS; NEAT; state age, salary. Address F 312, Tribune.

Professions and Trades.

A GOOD EXPERIENCED MAN IN OUR LAUNdry, to run our washing machines. Salary $35 per month with room and board. In answering give references. Address B J 495, Tribune.

ASSISTANT FOREMAN FOR COAT SHOP; state experience, give references, salary expected, age, and whether can read and write English. KAHN BROS. wholesale tailors Louisville Ky.

AUTO REPAIR MAN—TO TAKE CHARGE OF shop; keep 6 cars running. Address B C 435, Tribune.

WANTED—MALE HELP.
Professions and Trades.

BLACKSMITHS — 1ST CLASS MECHANICS only. Call Wednesday, Thursday, Friday, 2 and 6 p. m. Room 621 Marquette Bldg.

BODYMAKERS—COMPETENT, FOR AUTOMObile and carriage work. Address Laporte Carriage Company, Laporte, Ind.

BRICK LAYERS—AT LINCOLN, NEB., 20 GOOD men; union job; union rates. Apply McGOVERN & JACOBBERGER, Lincoln, Neb.

CAR REPAIRERS—EXPERIENCED; WITH tools; piece work. Blue Island Car and Equipment Co., Ashland-av. and I. C. Ry., Blue Island branch.

CAR BUILDERS AND REPAIRERS—APPLY AT once. SUPERINTENDENT FITZ-HUGH, LUTHER CO., HAMMOND, IND.

CAR BUILDERS AND CAR REPAIRERS—WITH tools. American Car & Equip. Co., Chicago Heights.

CHEF—WHITE MAN; $70; 2 SHORT ORDER cooks, $40; baker, $50. Address JOSEPH W. MURPHY, Newton, Kas.

COAT MAKERS—FIRST CLASS. NICOLL THE TAILOR, 108 3d-st., Portland, Oregon.

COMMERCIAL PHOTOGRAPHER—MUST BE all around man. Apply or write. H. H. GARDNER 111 N. Church-st., Rockford, Ill.

COOK — MALE, FOR HIGH GRADE PRIvate family; Jellies, jams, etc.; capable of taking charge of cooking floor in factory. Address B J 288, Tribune.

FINE LOOKING GRAY PHYSICIAN—REGISTered in Missouri, with hospital experience; good salary; no traveling. Call or describe self fully, with photos. DR. C., 201 N. 12th-st., St. Louis, Mo.

FOREMEN—FOR BRIDGE AND STRUCTURAL steel plant; only experienced men need apply. Call on Superintendent, 804 Elston-av.

FURNITURE FINISHER—APPLY READY FOR WORK SUPT., 5TH FLOOR, 8:30 A. M.
ROTHSCHILD & COMPANY.
STATE AND VAN BUREN-STS.

LATHE HAND—1ST CLASS, ALL ROUND; come ready for work; must be A1. DELTA STAR ELECTRIC CO., 170 Clinton-st.

MECHANICAL MAN — WITH INVENTIVE ability and thorough knowledge of steam engineering and shop practice; capable of developing and improving steam devices and handling the correspondence pertaining to same. No attention given replies unless full particulars and salary are stated. Diamond Power Specialty Co., Detroit, Mich.

PAINTER—GOOD, TO RUB PAINT SHOP OR will rent. 5611 S. Halsted-st.

PAINTER AND PAPERHANGER—GOOD. 6448 Green-st.

PRESSMAN — PONY CYLINDER, GORDON; willing to feed. State age, experience, and wages. Steady position. Address E 546, Tribune.

RIVETER FITTERS AND MARKER OR LAYer out—Experienced on structural iron work. State experience and give refs. Address B C 434, Tribune.

SHADE MAKERS, FINISHERS, AND COLOR men; experienced. Opaque Shade Cloth Co., 121st and Peoria-st.

STOCKER OR MOLDING MACHINE FOREMAN —First class man for accurate work. Address B J 492, Tribune.

STRUCTURAL DRAFTSMEN—SEVERAL FIRST class draftsmen detailers on buildings and bridge work. Apply, giving age, education, and experience in full. P. O. Box 828, Milwaukee, Wis.

UPHOLSTERER—APPLY MORRISON HOTEL Clark and Madison-sts.

WANTED — MARINE ENGINEERS, CHIEFS and assistants; must have papers; highest pay. Address D 599 Tribune.

WATCHMAKER—IN A LEADING JEWELRY store in 20,000, fifty miles from Chicago. Apply 11 a. m. Thursday. DESPRES, BRIDGES & NOEL, 103 State-st.

WATCHMAKER—EXPERIENCED.
ROGERS-FRANKMAN CO., 20 Wabash-av.

House Servants.

BUTLER AND COOK—[WHITE] MAN AND wife preferred, to go to Alliance, Ohio.; private family of 3; 4 servants. Apply 735 Railway Exchange, Michigan and Jackson-blvd.

Janitors and Porters.

PORTER—APPLY MORRISON HOTEL, CLARK and Madison-sts.

Coachmen, Teamsters, Chauffeurs, Etc.

CHAUFFEUR—MIDDLE AGED, MARRIED OR single; no children; must have highest references as to experience, capability, and morality; long experience required. Address, giving detailed information, B O 75, Tribune.

CHAUFFEURS — TAXICAB LIVERY, ONLY those with 1st class references and able to furnish $25 cash bond, need apply. Must know city well. 1838 Indiana-av. [side entrance].

CHAUFFEUR—EXPERIENCED; STATE DEFinitely experience, references, and wages, or no attention. Address B J 550, Tribune.

Farm Help.

SITUATION WANTED — BY EXP. AND RELIable man on farm or other work; owner preferred; can milk. Address E 312, Tribune.

Agents.

LIVE AGENTS WANTED

to represent us throughout U. S. and Canada selling all lines of imported groceries to jobbers; experienced men only need answer. American Commercial Union Co., 215 La Salle-st., Chicago, Ill.

AGENTS ARE COINING MONEY SELLING our 7 piece kitchen set and other handy articles for the housewife, each one is an absolute necessity in every home. Agents say we have the best seller on earth. Samples at wholesale prices. FRANK W. SHILLING CO., Navarre, Ohio.

WANTED—COUNTY AGENTS FOR PATENT tool; sells quickly to mechanics, farmers, etc. for $3.50; good commission; circular sent on request; samples sent on approval by express, C. O. D. Address R. J. EVANS, Ft. Wayne, Ind., care Hotel Rich.

AGENTS WANTED — EXCLUSIVE SALE; sells in every house; 10c; coast $3 per 100; sample 10c; big money make fast at once. Cline Mfg. Co., 3239 Wabash-av., Chicago.

AGENTS EASILY MAKE $10 PER DAY PUTting up house numbers; every house in Chicago must be numbered within 90 days; samples free. Sullivan & Co., 405 Van Buren-st.

MAKE $5 TO $7 PER DAY SELLING OUR USEful articles; everybody wants them. Write us today for sample. HOME SUPPLY CO., Millinocket, Me.

I HAVE ARTICLE THAT IS A BIG SUMMER seller; immense field; big profits; send 25c for sample and start a sale.
E. NAREGAN, Kalamazoo, Mich.

AGENTS—TO SELL MAGIC VAPOR COOKER. com, $1.00 per order. Write for engagement. 3541 Cottage Grove-av., R. 506.

TO SELL CEMETERY LOTS; NEW PLAN; liberal commissions. Apply 9 to 1, 305 E. Washington-st.

LIVE AGENTS—MEN OR WOMEN WANTED TO introduce high grade household specialties; particulars. W. M. KOBLENS, 6326 S. Halsted-st.

Stenographers and Typists.

COMBINED STENOGRAPHER AND BOOKkeeper; young man; one who lives at home; references; state salary. Address F 216, Tribune.

STENOGRAPHER AND SECRETARY—GOOD SALARY IF competent; give exp. Address F 335, Tribune.

Miscellaneous.

A BUSINESS MAN WHO IS A SALESMAN, ENergetic, of good habits and appearance, and who can furnish good references, can obtain a permanent position with an old established house by addressing A W 397, Tribune.

ABLE BODIED MEN, BETWEEN AGES 19 AND 45 years, for U. S. Marine Corps. Must be native born or have first papers. Excellent opportunity to see the world. Good pay. Clothing, rations, quarters, medical attendance free. Apply at 240 S. Clark-st., 3d floor, or 302 E. 31st-st.

BUSINESS MANAGER—FOR A DAILY AND weekly county seat newspaper; fine opportunity for a hustler. Box M, Marysville, Mo.

MAN—YOUNG, 16 OR 17, FOR HANDLING phone; permanent; information clerk general office work; in real estate office; good opportunity for right party. GORDON STRONG & CO., 209 State-st.

MEN WANTED

To collect medicinal roots, barks, herbs, etc. For particulars, including stamp, write to J. C. ZEHRING & CO., Lebanon Pa.

NIGHT WATCHMAN—YOUNG MAN, IN HOtel; permanent position; salary $30 per month, with room and board. Address B P 161, Tribune.

ORDER PACKERS AND STOCK CL

BUSINESS PERSONALS.

KNOW THYSELF.
THE KEY TO SUCCESS.

The great questions of life are quickly solved, failure turned to success, sorrow to joy, and want to affluence by possessing and calling into use the power to know one's self.

Every one should ask one's self, is there a force or power within me which I have not properly developed and which I can and should make use of for my own good? This power or knowledge, whether intuitive or acquired, unfolds, reveals, opens and illumines the path which, if followed, will surely lead its possessor into happiness, success, and full fruition of life's purpose.

MARGARET GRAHAM

is a well famed teacher of the art of self-inquiry, self-revelation, and self-acquisition of the great purposes and hoped for objects of the two-fold world in which we live.

MARGARET GRAHAM,

who now and for past years has resided at 2918 Michigan-av., has given substantial and wonderful proof of her certain possession of knowledge and powers.

Consultation by appointment or from 9 a. m. to 6 p. m. daily and Sunday.

MARGARET GRAHAM,
PERMANENTLY LOCATED IN HER OWN
EXCLUSIVE RESIDENCE.
2918 MICHIGAN AVE.—2918
CHICAGO, ILL.

Maggi's Essence

Delightful Flavor, for the Healthy and Sick. Indispensable in the kitchen.
For Gravies, Soups, Stews, and Roasts.

IN—40-OZ. GLASS BOTTLES.
—20-OZ. GLASS BOTTLES.
—10-OZ. GLASS BOTTLES.
—5-OZ. GLASS BOTTLES.

THE MOST EXTREMELY PALATABLE
ESSENCE IN THE WORLD.
Sold by Grocers and Druggists Everywhere.
JAMES P. SMITH AND COMPANY,
Sole Agents in United States and Canada,
New York. Chicago. Paris, France.

The Subway.

Do you know that the Illinois Tunnel Co., in Chicago, is constructing freight subways underground in the business districts, pays handsome profits? That the passenger subways in New York and London are absolutely government owned by their owners?

Then you would be interested in a subway transportation co. that is already under development.

The owner who is a woman with a little surplus money—our proposition means a life income that is assured by 74 30-year contracts. Write or call and see me for full detailed particulars working plans, etc.

C. G. BREITENBACH. 131 Wabash-av.

FAT FOLKS!

Your weight, Double Chin, Bust, Abdomen, Hips Reduced. Fatty Heart Cured.

Dr. Snyder guarantees his treatment to be perfectly harmless in every particular; no exercise, no starving, no detention from business, no wrinkles, or discomfort. Dr. Snyder has been a specialist in the successful treatment of obesity for the last 27 years and has the unqualified indorsement of the medical fraternity. A booklet telling all about it free. Call or write today.

DR. O. SNYDER, M. D.,
39 STATE-ST., CHICAGO.

HOUSEHOLD GOODS.

FOR SALE—CHEAP—PARLOR, LIBRARY, AND dining room furniture, brass beds, dressers, leather davenport, Wilton rugs, leather couch, rockers, oil paintings, etc.; also piano. 3417 South Park-blvd.

SAMPLE FURNITURE CO.—
$30 brass bed, 2 inch post.....$10.95
$10 all felt mattress.....4.95
341-345 Wabash-av.

FOR SALE—BEAUTIFUL FURNITURE OF SIX rooms and piano; must be sacrificed at once at a low price. Call between 10-6 at 5245 Michigan-av., 2d flat.

SLIGHTLY USED PIANO, RUGS, BRASS BEDS, dining tables, dressers, couches, buffets, china closets, stoves, etc. Selling for storage charges. 370 Lincoln-av.

FOR SALE—COMBINATION DAVENPORT AND bed, also handy small coal heater, and baby carriage, all for $23 cash; worth $50. Address C 346, Tribune.

FURNITURE SOLD DIRECT FROM FACTORY—Will save you 40%. Come, be convinced. Sears-Roebuck Co., 100 to 106 W. Monroe-st.

NATIONAL MANUFACTURERS FURNITURE CO.—"We retail at factory prices."
347-349 WABASH-AV.

WE PAY HIGHEST CASH PRICES FOR GOOD furniture and household goods. BARR, 381 W. Madison-st. Phone Monroe 592.

WANTED—ALL KINDS OF GOOD SECOND hand furniture; will pay the best price. B. ROSENTHAL, 3131 State-st. Douglas 1092.

HIGHEST CASH PRICES PAID FOR FURNITURE, carpets, rugs, and household goods. Tel. Addison 2000. 3417 Lincoln-av.

BRASS BED, SPRING AND MATTRESS, COMplete, $17.50; factory to home. GRAND RAPIDS FURNITURE, 347 WABASH-AV.

FOR SALE—BOOK CASE, PARLOR TABLE mah. finish; g. o. din. table; rug 9x12; leaving city. 667 Pine Grove-av. 1st flat.

FOR SALE—ENTIRE FURNISHING OF HIGH class flat; part on time if desired; perfect location. Phone mornings, Wentworth 5381.

FOR SALE — NEW CIRCASSIAN WALNUT dresser and chiffonier; large, classy; cheap. 5086 Forrestville, north of 51st.

WANTED—HOUSEHOLD GOODS SMALL OR large lots. Herman, 895 Madison. Tel. West 938.

WANT FURNITURE OR FLAT; GIVE ROOM, board or payments. Phone Drexel 3621.

FOR SALE—GOOD FURNITURE FOR 4 ROOM flat $45; rear. 385 N. Clark.

LEASEHOLDS.

FOR SALE—LADY LEAVING CITY WILL SACrifice beautifully furnished apartment; mahogany furniture, brass beds, handsome dining room, curtains, linens, pictures, silver and china are to be had to be seen to be appreciated. Address J X 362, Tribune.

FOR SALE—THE NEATEST ROOMING HOUSE in S. S.; 10 room house, recently furnished; splendid location; filled with quiet people; good income; bargain; reasons Address D 116 Tribune.

NOTICE—FURNITURE—Flat, 7 rooms, 3 in rear; room light; income 4 rooms $48; rent $42 50; price $250; $100 cash, balance monthly. FLORIN, 230 N. Clark. Tel. North 3590.

$400 CASH WILL BUY LEASE OF 12 ROOM HOUSE this week; rent $50; full of good roomers; must leave city. 3640 Prairie-av.

FOR SALE—COMPLETELY FURNISHED MODern 6 flat and 3 flat, on 2 lots; 2 blocks N. W. L Grace-st. sta. Phone Graceland 1287.

FOR SALE—FURNITURE AND LEASE OF SIX room flat, in Lake View; will rent furnished till Oct. 1. Address E 448, Tribune.

MUST SACRIFICE LEASE SPLENDID 5 ROOM 2D APT. 247 E. 65TH-ST. INQUIRE EDWARDS, 311 E. 66TH-ST.

FOR SALE—CHEAP LEASE AND PART FURniture of fine modern 7 room flat; overlooks Jackson Park. 6218 Jefferson-av.

TO LEASE—HIGH CLASS FURNISHED HOUSE; superb location; paving guests; long illness gives this chance to refined fam. 4228 Grand-blvd.

FOR SALE—HIGH CLASS SOUTH SIDE SMALL boarding and rooming house; good income; fine trans. Address B 97, Tribune.

FURNITURE LEASE 9 ROOM HOUSE; ROOMS rented; bargain. 30 Laflin-st.

FOR SALE—10 ROOM ROOMING HOUSE, North Side, walking distance. 258 Indiana-st.

BOATS, YACHTS, ETC.

RACINE BOAT MFG. CO., 1610 MICHIGAN-AV. 28 ft. raised deck cruiser; $850; 18 ft. inboard launch, 12 mi., $300; 16 ft. dory launch, 7 mi., $150; rowboats, $30 to $150; canoes, $18 to $50; canvas boats, $25; 6 h. p. dou. cyl. engine, $100; 3 h. p. sin. cyl. engine, $60.

THE BEST $100 LAUNCH PROPOSITION EVER offered in a 16 ft. launch; other sizes and models in proportion; also all classes of 2d hand boats. Brighton Boat Co., Menasha, Wis. Chicago office, 1507 Michigan-av.

25 FT. LAUNCH TORPEDO STERN, WITH REmovable canopy top, 2 cylinder engine, complete equipment; will sell cheap, as cannot use. 100 So. Water-st. LINN.

FOR SALE—YACHT WINIFRED "—20 FOOT sloop in good condition and in commission; first $100 cash offer takes this bargain. A. H. HAIGH, 1004 Marquette Bldg.

MARINE MOTORS, 1½ TO 40 H. P., $20 TO $350; spark coils, $2.75. Cat or list. AUTO PARTS CO., 52 W. Jackson.

BUFFALO AND T. & M. MARINE ENGINES on display. Come in and see them operate. Bulloch Mfg. Co., 56 Lake-st.

SPECIAL 30 DAY OFFER—ROBERTS MOTORS 2 h. p. $40; 3 h. p., $50; 5 h. p., $90; 10 h. p., $150. On exhibition at 1507 Michigan-av., Chicago.

NOW IS THE TIME TO OVERHAUL YOUR boat motor; gasoline engine repairing. Calumet Machine Shop. Cal. 1278. 2427 Calumet-av.

FOR SALE—18 FT. 2 H. P. LAUNCH, VERY cheap, as have no use. J. M. PATTERSON, 430 Monon Bldg. Phone Harrison 4018.

FOR SALE—A BARGAIN — FINE MODERN sailboat, with gasoline motor; excellent condition. D. ABELE, 1122 200 State-st.

BOWLING, BILLIARD & POOL TABLES.

BUT A NEW FOWLER, LATEST STYLE, ELEgant finish, durable cushions, Brunswick tables; rent or sell; cash or time. Tel. West 917. 654-656½ W. Lake-st. J. L. FOWLER.

FOR SALE—SECOND HAND BILLIARD AND pool tables. We rent tables with privilege of buying. THE BRUNSWICK-BALKE-COLLENder Co., 260 and 262 Wabash-av.

BILLIARD AND POOL TABLES FOR SALE OR rent—Easy terms; also repairing. Humboldt 4896. H. KADIN & CO., 1848-1850 Milwaukee-av.

BOOK BARGAINS.

CHICAGO BOOK MART—
$106 Prairie-av. Open evenings.
BOOKS AT BARGAIN PRICES.
THE BOOK HUNTERS' RESORT.

BOOKS WANTED—ENTIRE LIBRARIES OR small lots. Send postal; will call. Open evenings. Phone Cent. 2941. Powner's, 107 Clark-st.

BEST OFFER TAKES 31 VOL. SET HALF leather Encyclopaedia Britannica, with bookcase. Address E 364, Tribune.

AUCTION SALES.

WILLIAMS, BARKER & SEVERN CO., 186-187 Wabash-av., general auctioneers. Sales at store every Wednesday and Saturday, 10 a. m. Furniture, carpets, gen. household goods. Tel. 2100 Cent.

SAMUEL GANS COMPANY, COR. FRANKLIN and Michigan-sts.—Auctioneers of all kinds of merchandise.

TO RENT—ROOMS—SOUTH.

TO RENT—3716 LAKE-AV., APT. 14, 2 LARGE, beautiful rooms, single; for one desiring such rooms can see these without engaging; decorations, furnishings, outlook, coolness, airiness, cleanliness, convenience, neighborhood, transportation unsurpassed; gentlemen preferred; breakfast or entire board optional; table boarders taken. Phone Douglas 8497.

TO RENT—SWELL FRONT ROOM; LAVATORY; every convenience; one of the most beautiful homes on Ellis-av.; large yard and porches; ideal home for summer; would prefer bachelors; will give breakfast; best transp. in city; refs. 3071 Ellis-av.

TO RENT—IF MEN KNEW WHAT NICE, MODern, sunny rooms, single or en suite, with lavatories, could be had in a young man's Kenwood home, they would not hesitate to phone Drexel 6040. L. C. and surface trans.

TO RENT—LADY HAVING MODERN APARTment can accommodate 1 or 2 adults; must be respectable; best references; strictly private; breakfast optional; transportation; park. 6062 Calumet. FUCHS.

TO RENT—LARGE, WELL LIGHTED PARLOR bedroom with alcove, 2d floor; private home; no other roomers; choice location, near 47th-st., on Greenwood-av.; transportation, L. C., elevated, Indiana, 47th-st. cars, etc.

TO RENT—1839 INDIANA-AV., NEWLY DECOrated and thoroughly cleaned single and double rooms; reduced prices for the summer; take Cottage Grove cars to 19th-st.

TO RENT—1806 MICHIGAN-AV., LARGE OUTside rooms, everything new; steam, electric, gas lights, baths; excellent transportation; $1, $1.50 day, $3, $5 week.

TO RENT—ON BOULEVARD, NEAR 47TH "L," high class room for clean young business man; use of 'ph. Drexel 6806 after 5. Address B P 458, Tribune.

TO RENT—3128 INDIANA-AV., BEAUTIFUL furnished front room or en suite; running water; bath; modern; all conveniences. Phone Douglas 1414.

TO RENT—LARGE, ELEGANT FURNISHED front room with alcove; running water; private family; use of 'ph.; $15 month. 4604 Sidney-av., 1 block west of Lake-av.

TO RENT—PARLOR ROOM FOR TWO GENtlemen, facing Jackson Park, ½ block all transportations; gas, elec. light, phone. 6264 Stony Island-av. 1st flat, south.

TO RENT—4749 PRAIRIE-AV., 1ST APT.—LARGE well furn. front room; all conv.; kitchen priv.; board opt.; "L" exp. and surface.

TO RENT—3454 INDIANA-AV., WELL FURnished, large, light room; clean and homelike; steam, bath, phone. NORRIS.

TO RENT—NICELY FURN. FOR GENT'S EN suite or couple. 2126 S. 28th-st., Apt. 6, nr. Michigan-blvd. Calumet 4278.

TO RENT—NEWLY FURN. OUTSIDE ROOMS. $6c to $1 daily, $2.50 weekly and up. Hotel Mack, co. 336 Dearborn-st. 1½ blocks n. of Dearb. sta.

TO RENT—3721 INDIANA-AV., APT. 3, ELEgant, large, newly furnished front parlor; bath, home comforts; board optional. Phone Ivanhoe 1554.

TO RENT—PARNELL-AV. 6620, ONE LARGE front room; gentlemen. Phone Garfield 3182; near L exp.

TO RENT—4839 CALUMET-AV., 2D. LARGE, light front, or unfurn. bskpr. rooms; elec. lt.; rooms for gentlemen; breakfast opt.; "L" exp.

TO RENT—VERY DESIRABLE ROOMS FOR business gentlemen; quiet; all conv. Phone Harrison 4777, call and see me for full detailed particulars working plans, etc.

C. G. BREITENBACH. 131 Wabash-av.

FAT FOLKS!

Your weight, Double Chin, Bust, Abdomen, Hips Reduced. Fatty Heart Cured.

Dr. Snyder guarantees his treatment to be perfectly harmless in every particular; no exercise, no starving, no detention from business, no wrinkles, or discomfort. Dr. Snyder has been a specialist in the successful treatment of obesity for the last 27 years and has the unqualified indorsement of the medical fraternity. A booklet telling all about it free. Call or write today.

DR. O. SNYDER, M. D.,
39 STATE-ST., CHICAGO.

TO RENT—ROOMS—SOUTH.

TO RENT—CORNELL-AV., NEAR 53D—HANDsomely furn. connecting rooms, single or en suite; lavatory; ideal bachelor apts.; all conveniences; block to L. C. and Chicago Beach; breakfast optional; price reasonable. Address E 306, Tribune.

TO RENT—4749 CALUMET-AV., 1ST APT., nicely furn. parlor suite; connecting kitchen; exclusive; modern; suitable for 2 couples; rent $25. 15 MIN. WALK TO LAKE FRONT; 15 MIN. TO LINCOLN PARK; BLOCKS NORTH OF CHICAGO-AV. JUST OFF STATE-ST. CAR LINE. KNOWN AS THE DELAWARE HOTEL, 26-28 DELAWARE-PL. TEL. NORTH 2428.

TO RENT—494 LA SALLE-AV. BY OWNER, beautifully decorated and furnished rooms; hardwood floors, Wilton rugs, Morris chairs, brass beds, hair mattress, nice closets, running water, hot water at all hours; steam heat; strictly first class in every particular; references. Phone North 3623.

TO RENT—1154 E. 57TH-ST., NR. INDIANA-AV., 2d floor, mod. room; steam, electricity, etc; suitable for 2; "L" exp.; priv. family; use of parlors, piano; rent, to right people; refs. Wentworth 3301.

TO RENT—IF 2 OR 3 GENTLEMEN OR MARried couple want rooms, single or en suite, with home advantages, reasonable, call at 4619 Indiana-av. Drexel 7288.

TO RENT—3505 ELLIS-AV., LARGE FRONT room with private entrance, also side room; steam, phone, near park and Ill. Central; light housekeeping.

TO RENT—3257 GROVELAND-AV., 2 BEAUTIful, large, light rooms; private lavatories, modern; board if desired; private home of 3 adults. Phone Douglas 1814.

TO RENT—3921 PRAIRIE-AV.—NICELY FURnished, large, light room; bath; suitable for married couple or 2 gents; ½ block from 39th, block from Indiana-av. or L station.

TO RENT—BEAUTIFUL FRONT ROOM, OVERlooking blvd., elegantly furnished, lavatory, free phone; very comfortable. Phone Aldine 1245. 3417 South Park-blvd.

TO RENT—1 ROOM OF SUITE OR GUEST ROOM; unlimited phone; terms reasonable. 6 E. Madison-st., Room 414.

60 OAKWOOD-BLVD.—SINGLE AND DOUBLE rooms; with 1st class home cooking; near I. C., Ken. "L," and surface cars. Phone Doug. 4946.

TO RENT — 4223 GRAND-BLVD., SPACIOUS south corner rooms; private bath; with or without board.

TO RENT—LARGE, LIGHT, SUNNY FRONT room; modern; phone; near I. C., blk. to "L." 6143 Lexington-av. 2d.

TO RENT—6134 GREENWOOD, LARGE LIGHT room, $2.50; I. C. Kenwood express, 43d electric. Drexel 4873. HOLBROOK.

TO RENT—A SUITE OF 3 ROOMS AND BATH, elegantly furnished; nice home for 2 bachelors; reliable; no other roomers. 6416 Prairie-av. Drexel 5074. RICE.

TO RENT—2027 INDIANA-AV., LARGE, NICE room; conv. for two gents.; also $2 room.

TO RENT—ROOMS—WEST.

TO RENT—FURNISHED ROOMS, 3, SINGLE OR en suite; running water, hot and cold; newly renovated; handsomely furnished; meals optional; served in rooms or dining room; south exposure. 1907 Jackson-blvd.

TO RENT—542 W. MONROE-ST. Y. M. C. A. finest rooms on West Side; all modern conv., separate reading rooms, gymnasium, handball court, swimming tank, bowling, billiards, and pool.

TO RENT — LARGE LIGHT FRONT ROOM, excellently furn.; strictly modern; best trans.; fine neighborhood; private. Tel. Ash. 8855. 1st flr. 1410 Jackson-blvd.

TO RENT — PLEASANTLY LOCATED, COOL room; electric light, hot water; Met. L., near Garfield Pk.; private family; $3; breakfast if desired. 1129 Union Congress-pl.

TO RENT—2 HANDSOMELY FURNISHED rooms; separate or en suite; private home; references desired. Call Sunday or evenings. Phone Seeley 4389. 646 Adams-st.

TO RENT—UP TO DATE FURNISHED ROOM for gent or 2; no other roomers. 852 Jackson-blvd., 1st apt.

TO RENT—THE NEW WASHINGTON HOTEL, 869 Washington-blvd.—Elegant large 4 room front suite; large private bathroom. West 2891.

TO RENT—LARGE AND SINGLE ROOM, HOT water; phone; between two car lines and L. 291 Ashland-blvd. Apt. 3.

TO RENT—CLEAN LARGE, WELL FURnished room; also alcove; hot and cold water; phone. 3 Ashland-blvd. Apt. 3.

TO RENT—BEAUTIFULLY FURNISHED RMS. steam; private lavatories; detached residence; refs. 322 Ashland-blvd.

TO RENT—LARGE FRONT ALCOVE ROOM; 2 closets; newly furnished; suitable for two; near L station. 1485 Fulton-st.

TO RENT—ELEGANTLY FURNISHED FRONT room; steam; hot water; refined gentleman; refs. 1044 Warren-av.

TO RENT—51 S. HAMLIN-AV., 3D MODERN 3 room suite, overlooking park; lavatory; references; a snap. Phone Kedzie 97.

TO RENT—906 WASHINGTON-BLVD., LIGHT attractive front side rooms; steam, hot water; convenient transp. Phone West 2412.

TO RENT—ONE LARGE FRONT ROOM WITH alcove, hot and cold water, bathroom same floor; light housekeeping if desired. 1 Ashland-pl.

TO RENT—748 JACKSON-BLVD. NICELY FURN. light rooms, en suite or single; congenial private family; phone.

TO RENT—TWO LARGE ROOMS, BY WEEK; 538 Jackson-blvd.; best floor.

TO RENT—NEW WASHINGTON HOTEL, 859 Washington-blvd.; neatly furn. rooms; $3 up.

TO RENT—1615 MONROE-ST., NEAR GARfield Park, front room; light, bath; phone.

TO RENT—705 MONROE-ST. NICE FRONT rooms for two; $2.25, $3.25.

TO RENT—FURNISHED ROOM, 461 MONROEst., Flat C, opposite park.

TO RENT—1825 WARREN-ST. NEWLY FURnished front room, suitable for 2; run water.

TO RENT—LARGE FURN. ROOM, SUITABLE for 2 men or single. 377 Ashland-blvd.

TO RENT—553 W. MONROE-ST. NEWLY DECorated unfurn. room; all conveniences.

TO RENT—FINE 2D STORY FRONT SUITE; first class. 118 S. Leavitt-st. Phone Ash. 2728.

TO RENT—FURN. AND UNFURNISHED rooms; women only. 401 S. Adams-st.

TO RENT—2 FURNISHED ROOMS; ALL conveniences. 863 Jackson-blvd.

TO RENT—ROOMS—NORTH.

TO RENT—LARGE FURNISHED PARLOR, steam, elec. light, bath; or large side room with parlor privilege; private. 715 Seminary-av., 1st flr. Call evenings.

TO RENT—ROOM TO ONE OR TWO WORKING women, and breakfast. Call evening and Sunday. 4648 Larrabee-st. Front.

TO RENT—ATTRACTIVE ROOM; REASONAble; near Wilson exp.; new apt.; private. 1107 Lawrence-av.

TO RENT—454 DEARBORN-AV., HANDSOME large double and single rooms; modern; running water; north of Division; gentlemen only.

TO RENT—171 GOETHE-ST. ELEGANTLY furn. front, also single room; couple or 2 gentlemen.

TO RENT—AT THE WINTERSET, FINE BACHelor apartments, 2 and 3 rooms, con. bath; N. W. L. Argyle-st. 320 Winthrop-av.

TO RENT—PLEASANT ROOM, OR SUITE OF rooms, for private family; mod.; near lake; 3 blocks Wilson exp. N. W. L. Expo. 3790.

TO RENT—452 LA SALLE-AV., FRONT AL. cove room; also side room, furnished, modern; private home; near park and lake.

TO RENT—HOUSEKEEPING ROOMS, S. CHIcago el. e. State.; select location. Address D 540, Tribune.

TO RENT—458 LA SALLE-AV., 2D FLAT front room; use of parlor and bath; gentleman only; private family.

TO RENT—NEWLY FURNISHED, AIRY ROOMS —Nice porches and garden; a country home in the city. Tel. Graceland 718.

TO RENT — 57 ST. JAMES-PL., MOST HOMElike rooms, overlooking Lincoln Park; residence; near boarding; best transportation; moderate.

TO RENT — 3847 ELLIS-AV., FURNISHED front room, running water, private family; gentleman.

TO RENT—NICELY FURNISHED ALCOVE RM. $5; with breakfasts, for two, $7.50; also single room, $2.50. 5428 Madison-av.

TO RENT—3136 INDIANA-AV., 2D FLAT. Elegant swell front parlors; newly decorated; also single bedroom.

TO RENT—LARGE FRONT BEDROOM, FOR one or two gentlemen. Modern. L express. 4915 Calumet-av., 2d apt. Drexel 4722.

TO RENT—ELEGANT LARGE FRONT ROOM Grand-blvd., in quiet refined family, suitable for 1 or 2; reasonable. Phone Drexel 1596.

TO RENT—BEAUTIFULLY FURN. FRONT room; widow's home; breakfast optional. 71 E. 33d-st.

TO RENT—EXCELLENT BEDROOM; MODERN; Washington Park vicinity; quick transportation. Phone 7076 Drexel.

TO RENT—NEAR "L" AND 2 SURFACE LINES, light, front room; 2d flat; two gentlemen pref. 3330 Dearborn-st., Armour Flats.

TO RENT—12 E. 39TH-ST., COR. LAKE-AV., 1ST flat, well furnished room; new modern apartment; private family. Aldine 462.

TO RENT—3646 LAKE-AV., LIGHT ROOM, RUN water, $3 50; smaller room $2; I. C. Cot. Gr. cars.

TO RENT—LARGE, LIGHT, WELL FURNISHED room; private family; best trans. 4214 Berkeley.

TO RENT—LIGHT HOUSEKEEPING ROOMS, FURN. $1.50 up. 6450 Kimbark. 2 blks. 63d L.

TO RENT—MY NEW ROOMS WILL SUIT IN price, etc. 2346 Calumet-av., Flat 8.

TO RENT—3333 PRAIRIE-AV., 1ST, A LARGE light front room; best trans.

TO RENT—5817 PRAIRIE-AV., 1ST, LARGE newly furn. outside room; very reas.; call even.

TO RENT—FURNISHED ROOM WITH BATH; 5836 Michigan-av. Phone Normal 1000.

TO RENT — 4361 OAKENWALD-AV., LARGE front rooms; s. h.; house; I. C., Ken. L, and elec.

TO RENT—5018 CALUMET, 2D—FINE LARGE light room; modern; phone; family two; blk. L.

TO RENT—3646 LAKE-AV., LARGE FURnished front rooms, $2 and $4; modern; phone.

TO RENT—ROOM IN MODERN HOUSE; NEWly furnished. 4328 Oakenwald-av.

TO RENT—3931 MICHIGAN-AV. BEAUTIFUL furn. front parlor; kind tramp; modern; phone.

TO RENT — MODERN FURNISHED ROOM. Phone Drexel 2943. 4139 Indiana-av. 3d apt.

TO RENT—3906 LAKE-AV., 1ST APARTMENT —Furnished rooms; electric light, phone.

TO RENT—FRONT BEDROOM, STEAM HEAT, all modern. MRS S GOLDSTEIN, 4407 Indiana.

TO RENT—3747 INDIANA-AV., FLAT 3, SWELL furnished front rooms; modern. Douglas 5716.

TO RENT—5656 SO. PARK, 3D APT., LARGE front room, overlooking Wash. Pk.; modern conv.

TO RENT — 5026 CALUMET-AV., 2D APT., 2 nicely furn., outside rooms; modern; reasonable.

TO RENT — 4222 INDIANA-AV., 1ST FLAT, large room, strictly modern. Phone Drexel 5130.

TO RENT—6220 DREXEL-AV., 2D FT., FURN'D rooms; steam and bath; half blk. to express.

TO RENT—NICELY FUR. FRONT ROOM, RUN. water, suitable for two. 3545 Indiana-av.

TO RENT—NICELY FURNISHED ROOMS; RE-spectable; run. water; phone. 2006 Indiana-av.

TO RENT—3728 ELLIS-AV., NEWLY FURN. front rm.; lavatory, steam; I. C. exp.; board opt.

TO RENT—LARGE FRONT ROOM. 4901 LAKEav., 2d apt. Drexel 4629.

TO RENT—3460 MONROE-AV., LIGHT ROOM; private home; house; gentleman; I. C. and L.

TO RENT—4129 ELLIS-AV., 2D, APT. 4, MODern front room; Ken. L and surf. Drex. 9324.

TO RENT—BEAUTIFUL ALCOVE ROOM; DESIRable rooms in priv. family. All conv. Cal. 6416.

TO RENT—FIVE ROOMS, IN PRIVATE FAMily; all conv.; no children; transp. Drex. 3829.

TO RENT—ROOMS—NORTH.

TO RENT—IF YOU ARE LOOKING FOR ROOMS IT WILL PAY YOU TO INVESTIGATE THIS. A COUPLE OF THOSE PRETTY PARLORS CAN BE HAD NOW AT THE DELAWARE. ALSO BEDROOMS. ONE OF THE FINEST APARTMENTS EVERYTHING FURNISHED OF THE BEST; WALKING DISTANCE TO BUSINESS CENTER; 15 MINUTES' WALK TO LAKE FRONT; 15 MIN. TO LINCOLN PARK; BLOCKS NORTH OF CHICAGO-AV. JUST OFF STATE-ST. CAR LINE. KNOWN AS THE DELAWARE HOTEL, 26-28 DELAWARE-PL. TEL. NORTH 2428.

TO RENT—494 LA SALLE-AV. BY OWNER, beautifully decorated and furnished rooms; hardwood floors, Wilton rugs, Morris chairs, brass beds, hair mattress, nice closets, running water, hot water at all hours; steam heat; strictly first class in every particular; references. Phone North 3623.

TO RENT—625-28 N. CLARK, BEAUTIFULLY furnished and decorated rooms, single and en suite; running water; all modern improvements; block from lake; 15 min. to city; front of Lincoln park.

TO RENT—COMFORTABLE ROOM TO COUPLE, or single; electric light and bath; private family in residence; near L express. 1036 Thorndale-av., 2 blocks west of Evanston-av., Edgewater.

TO RENT—NEWLY FURNISHED, RICHLY decorated rooms in a fine residence never before rented; all conveniences; high class accommodations; refs. Call at or address 351 Dearborn-av.

TO RENT—1708 SHERIDAN-ROAD, 2D APT., EXCEPTIONALLY DESIRABLE FRONT ROOM IN PRIVATE HOME, WITH MODERN CONVENIENCES.

TO RENT—547 DEARBORN-AV., LARGE, ELEgantly furnished 2 room suite; bay window; hot and cold water; business people; also single room with running water. HINDE, Apt. 3.

TO RENT—424 N. STATE, ATTRACTIVELY furn. parlor, running water; hardwood floor; also single; everything to make comfortable bachelor's home.

TO RENT—SMITH MANSION HAS BEEN CONverted into a high class rooming house; 1 room left with bath, 1 without; large yard, overlooking lake; washing dec. 112 Lincoln Park-blvd.

TO RENT—IN SHERIDAN-RD., TO A GENTLEMAN, MODERN, HOMELIKE ROOM IN PRIVATE FAMILY, NR. LAKE, WILSON EXP. 1900 MAGNOLIA-AV.

TO RENT—ELEGANT BEDROOM, PARLOR, and bathroom; near Sheridan "L" station; Christian Science preferred. 970 Evanston-av., Flat 2d. Phone Lake View 3979.

TO RENT—LARGE, SUNNY FRONT ROOM; all conveniences; private family; references. Chestnut-st. east of Dearborn-av. Address B 441, Tribune.

TO RENT—A LARGE FRONT ROOM, BEAUTIfully furnished; also a smaller room; all conveniences. 134 Rush-st.

TO RENT—ROOM IN WIDOW'S APARTMENT, North Side, near Wilson express. Phone Edgewater 6141.

TO RENT—3 NICELY FURNISHED ROOMS IN first class apt.; electric light, telephone. 876 Dearborn-av., 2d apt.

TO RENT—47 DELAWARE-PL. APT. 1, FURN. rooms, single or en suite; private bath.

TO RENT—ROOMS—SUBURBAN.

TO RENT—2 LARGE, HOT WATER HEATED rooms, with all conveniences; artesian water; private family; references exchanged; one or two gents; $14 per mo. Call Sunday or Tuesday. 436 S. Catherine-av. La Grange.

TO RENT—HOUSEKEEPING ROOMS.

South Side.

TO RENT—2, 3, AND 4 R. HSKPG.; PRIVATE porch and kitchen; new and beautifully furn.; or unfurn.; steam, gas range, laundry, hot water; near Jackson Park; 5 lines trans.; reasonable. 269 E. 62d-st.

TO RENT—588 66TH-ST., CORNER ELLIS-AV. front suite furnished housekeeping rooms, facing Midway; opposite university, near park; bath; gas range, phone; adults only; $21 flat.

TO RENT—2 ROOMS IN BACHELOR'S 4 ROOM apt.; modern; high class. Apt. 34, 3800 Wabash-av.

TO RENT—SUITE COMPLETE FOR HOUSEkeeping; gas range; phone; run. w. 2953 Groveland-av.

TO RENT—3829 VINCENNES-AV., PLEASANT housekeeping rooms; conveniences reasonable; 3 stations; also large room, running water.

TO RENT—4001 GRAND-BLVD., 5TH FL., APT. E, furn., never used, parlors; $3; exclusive elevator service; ½ blk. Kenwood L.

TO RENT—NEWLY FURNISHED H'SKPG. rooms and other room; best transp.; reasonable. 4707 Calumet-av., Flat K.

TO RENT—4753 CALUMET-AV., 1ST, LARGE well lighted front parlor, with kitchen, dining room; $5; other rooms; modern; phone. L express.

TO RENT — 4154 BERKELEY-AV., LIGHT housekeeping suite, modern; reasonable. Phone Drexel 8638.

TO RENT — 3 ROOM FURN. SUITE, LIGHT hskpg., modern, opp. Wash. Park. 625 E. 53d-st. 1st flat. near Cottage Grove-av.

TO RENT—221 E. 29TH-ST., HKPG. ROOMS; gas range, tubs; overlooking Michigan-av.; s. h. Apt. 3.

TO RENT—3341 CALUMET-AV., 2 LARGE rooms; furnished for housekeeping; rm. water.

TO RENT—2 ROOMS FOR HOUSEKEEPING suites; adults. 3539 Prairie-av. Aldine 1896.

TO RENT—LARGE, CLEAN ROOMS FOR LIGHT hkpg. 3217 Vernon-av. Aldine 1663.

TO RENT—1708 MICH.-AV., FURN. HSKPG. rooms; rutning water, gas range, bath; adults.

TO RENT—NICELY FURN. HSKPG. ROOMS; also sleeping; $2.25 up. 2239 Prairie-av.

TO RENT—6115 MADISON-AV., 3 FUR. FRONT housekeeping rooms; transportation good.

TO RENT—ROOMS—West Side.

TO RENT—STRANGERS ARRIVING IN CITY and small families boarding should see the fine two room suites, furnished, bedding and dishes, complete for light housekeeping, $2, $2.50 and $3 weekly. We have respectable tenants, there is room for more. 11 N. Carpenter-st., near Lake-st. L.

TO RENT—2 NICELY FURN. CONNECTING rooms with running water for light housekeeping; gas, bath, and phone; private home; reasonable; good trans. 168 Honore-st., s. of Madison.

TO RENT—NICELY FURNISHED, LARGE, light, modern rooms; housekeeping specialty. 38 Park-av.

North Side.

TO RENT—42 PEARSON, 3D FLAT, EAST OF State; large front and back parlor, cool, clean, light and airy; private entrance; well furnished; modern; walking distance.

TO RENT—SINGLE OR ENSUITE, OTHERS; rea.; clean; phone; walk. 8ls. 66 Rush, apt. 53.

TO RENT—PLEASANT ROOM WITH DINing room and kitchen; modern. 1839 Sheridan-rd., 3d apt.; Sheridan station.

TO RENT—BEAUTIFUL CLEAN HOUSEKEEPing suite; furnished; hot water; all outside. 254 N. State-st. Flat 6.

TO RENT—FURNISHED BASEMENT FLAT, kitchen and front room; gas range; light housekeeping. 981 Elm-st.

TO RENT—1524 KENMORE-AV., 2 OR 3 COMpletely furnished rooms, light housekeeping, Sheridan station express service. Mrs. Stevens.

TO RENT—FINE FRONT HOUSEKEEPING suite running water; bath; every convenience; near park. 82 Lincoln-av.

TO RENT—ONE OR TWO DESIRABLE ROOMS IN PRI. fam.; board; "L" exp.; ½ blk. Wash. Park.

TO RENT—4640 CALUMET-AV.—MODERN ROOM AND home cooking; reas.; "L" exp. Phone Drex. 5348.

TO RENT—MADISON-AV., ROOMS WITH HIGH class board; large porch; tennis court; L. C. cars.

TO RENT—5802 LAKE-AV.—SECOND STORY SUITE; PRIvate lavatory; single room with running water.

TO RENT—5104 CALUMET-AV.—DOUBLE ROOMS WITH board; large lawn and porch.

TO RENT—5846 ELLIS-AV.—FRONT ALCOVE AND SINgle rooms, furnished; board. Douglas 1106.

TO RENT—5980 DREXEL-BLVD.—PLEASANT SINGLE room for gentleman; board; I. C. and Kenwood L.

TO RENT—5035 WASHINGTON PARK-CT.—NEAT ROOM; breakfast; near L. S. S. and surface. Apt. 2.

TO RENT—5328 LAKE-AV., FLAT A—SINGLE AND DOUble rooms, with good board.

TO RENT—4532 INDIANA-AV., 1ST FLAT—WANT FEW table boarders in private Jewish family.

BOARD AND LODGING—SOUTH.

TO RENT—A SUITE OF 2 OR 3 rooms, with private bath, furnished or unfurnished; a young married couple; must be quiet, pleasant neighborhood, and in a house in which there are no other renters; must have modern conveniences such as electricity, etc; will give best of refs. J. J. Patterson, 1515 Heyworth Bldg.

WANTED—TO RENT—HOLLANDER CHRISTIAN, room with optional board, with Dutch family, near Indiana-av. and "L." Address F 519, Tribune.

WANTED—TO RENT—BACHELOR, 35, WOULD like room in bachelor apts. west of Garfield Park or commute. Address F 345, Tribune.

WANTED—TO RENT—SMALL ROOM; VERY reas.; privilege getting breakfast; vicinity Kenmore and Wilson. Phone Edge. 3903.

WANTED—TO RENT — FURNISHED ROOM with bath; private residence; well appointed; North Side. Address F 465, Tribune.

BOARD AND LODGING—SOUTH.

6134 KIMBARK-AV.—WELL FURN. FRONT room for two; lavatory; excellent board; large porch and yard; auto storage.

5817 MADISON-AV.—BEAUTIFULLY FURN rooms, with board, in private home, where table is excellent; near L. C. express transport

—FURNISHED HOUSES.

TO RENT—

5312-5318 EAST END AV.

NEW APTS., OVERLOOKING LAKE MICHIGAN.
2 LARGE ROOMS AND SUN PARLOR.
1 BATHROOMS; $125 TO $160.
EXCEL ANY $200 APTS. IN CITY.
COSTLY FIXTURES AND DECORATIONS.
LATEST EQUIPMENTS, INCLUDING VACUUM CLEANING FREE AND LAUNDRY FOR EACH APT.
C. G. NEWBURY & CO., 140 DEARBORN.

TO RENT—ONLY 4 4 ROOM FLATS LEFT OUT of 24 in the choice new building, 977-985 E 50th-st., between Wabash and Michigan-ave.; nothing like them in Chicago for the money; $32.50, 2d and 3d floors; ceramic mosaic floors in halls and baths, cut glass door knobs, large closets, etc.
200 E. 60th-st. (Midway), corner Washington-av.; 7 room flat with steam heat, hot water, etc.; $37.50.
Three heat, new building, choice and high grade, with all conveniences except heat; 4 & 5 room flats, $4 floor. 6033 State-st. 521.
Janitor at either building will show flats.
GEO. J. WILLIAMS, 42 River-st.
Phone Central 2100.

TO RENT—MAGNIFICENT APARTMENTS.
5645-4 JEFFERSON-AV. [formerly Rosalie-ct.]; 200 block to Midway 1. C. sta.; 6 rms., with large reception hall; sideboards, hall trees, tile baths; elegantly decorated; ONLY $40 and $42.50; open. 6356-58 MICHIGAN-AV.; 7 rooms and 2 baths; very finest finish; elaborate sideboards, hall trees; beam ceilings; every room large; decorations to suit; nothing like them on Michigan-av. for the money. HOWARD BROS. & CO., 101 Washington-st. and 705 47th-st., 1 block east of "L" sta.

TO RENT—HYDE PARK APARTMENTS.
VERY LOW RENTS. INVESTIGATE.
N. w. cor. 51st and Washington-av., 6 large corner rooms; servants' lavatory; new; fine light; elegantly finished. See janitor in building.
N. w. cor. Cornell-av. and 53th-st.; 7 and 8 rooms; servants' lavaries; commanding view of lake; extra fine decorations. Agent there.
HOWARD BROS. & CO., 101 Washington-st. and 705 47th-st., 1 block east of "L" sta.

6 AND 7 ROOM APT'S.

4100 CALUMET-AV.—MARIE BLDG.
4607 PRAIRIE-AV.—THE STONINGTON.
Reasonable rentals; steam heat, up to date, and best of transportation.
Apply janitor, or phone Central 2963.

TO RENT—4953 INDIANA-AV., MODERN 6 room 1st flat; s. h.; reduced to.....$27.50
$40 W. 61st-st., 8 r., 2d flat.....32.50
6907 Prairie-av., 7 r., 2d.....35.00
$2 E. 31st-st., 7 r., 2d.....37.50
4009 Prairie-av., 6 r.; stove heat.....18.00

TO RENT—ONE MONTH RENT FREE—
$808 Ellis-av., 5d floor, 5 rooms.....$37.50

$88 E. 49th-st., 1st floor, 5 rooms.....32.50

RALPH DILLENBECK.
Room 1205, 215 Dearborn-st. Phone Harrison 1285.

TO RENT—5238 SO. PARK-AV.—ELEGANT 7 R. apt. in new bldg.; only nine in bldg.; $70.
5224 Indiana-av., 3d apt., 7 rooms, hardwood throughout, $37.50.
536 and 538 Calumet-av. s. w. cor., 4 and 5 rooms, new bldg., fine light, $35 and $40.
J. F. O'BRIEN & CO. 929 E. 51st-st., opp. L sta.

TO RENT—6844 NORMAL-AV.; NEW, HIGH class 5 and 6 room apartments; elaborate vestibule, hardwood floors, large front rooms; electric light, steam heat, gas and electric light; modern; gas range and refrigerators; $45 to $50. D. D. MACKAY & CO., 608 W. 63th-st. Went. 1881.

TO RENT—ON MIDWAY PLAISANCE, SOUTHwest corner of Washington-av., 5, 6, and 7 room flats; steam heat; rent $15 to adults; cheapest rent in Chicago. See janitor, in bsmt. I. N. SNOW Agt., R. 30, 99 Washington-st.

TO RENT—PARK AV. COURT, 6 CALUMNA-ST.—Cheapest modern apartments on West Side; 6 and 7 rooms, everything complete. For $25, $27.50, and $30. See Stanley K. Gage, 96 Randolph-st. Tel. 3510 C.

TO RENT—NEW FLAT, $30 ALSO 5 ROOM newly decorated $13. SMARTLY, 7240 W. CENNES-ROAD. TEL. WENT. 1189.

TO RENT—CORONADO BUILDING, 801 TO 811 E. 44th-st., corner Wabash-av.; very choice 5 room apartments; 3 bedrooms; all modern conveniences; 1 block to car line; $31 to $35. Agent at building. GRAPPERHAUS, RUSSELL & CO.,

TO RENT—ELEGANT NEW 4 ROOM FLATS; all modern; steam heat; 74th and Yale; transportation the best. R. L. Wentworth, and State. ROBERT D. BARBEE, 60th and Wentworth-av. Phone Went. 627.

TO RENT—
Cozy light 4 room flat.
4528 Calumet-av.
Special inducement to good tenant.
COOPER AND BURHANS 115 Dearborn-st.

TO RENT—MODERN, CONVENIENT TO transp., steam heat; janitor service, 4247 Indiana-av., 6 rooms, $32.50. 641 E. 43d-st., 6 rooms, $32.50. 6481 Madison-av., 7 rooms, $37.50. See janitor.

TO RENT—FLAT, 5 LARGE, LIGHT ROOMS; modern throughout; regular rent, $37.50; will sublease for $33 if taken at once, and will decorate; biggest bargain on South Side.
SMITH, 6123 Prairie-av.

TO RENT—MODERN 6 ROOM FLAT; STEAM heat, electric lights, janitor service, gas for laundry; 4434 St. Lawrence-av.; free rent until July 1. Apply to janitor, or
D. SIMON, 205 W. Taylor-st.

TO RENT—COR. WASHINGTON-AV. AND 61ST-st., near Jackson Park; desirable, light, steam heated flats, 3, 4, 5 rooms and bath; oak floors; $14, $18, $25. See janitor.

TO RENT—ST. NICHOLAS MANOR, 7 ROOM FLAT—Light and air all around; must be seen to be appreciated, $42; also 1 modern 4 room flat, $28. Cor. 64th and Champlain-av.

TO RENT—WE SELL CHICAGO LAWN HOUSES on rental basis of $30 to $50 monthly; investigate; lots $5 monthly. EBERHART & SONS, 3655 63d-st. Phone Wood. 1311-1312. Rent 4338.

TO RENT—4500 VINCENNES-AV.—8 ROOM steam heated apartment; all light rooms; hardwood floors, gas range, hot and cold water; $37.50. See janitor, or 517 PERRY BLDG. 108 La Salle-st.

TO RENT—4, 5, AND 6 ROOM APARTMENTS, 4740 to 4758 St. Lawrence-av.; new; one month's rent free.
R. J. BUSCH, 572 E. 47th-st.

TO RENT—ARIZONA APTS. 42D AND LAKE-av., 6 rooms, corner; will decorate.

TO RENT—FLATS—WEST.

TO RENT—
Only two of our little, newly decorated, steam heated apartments in the Bulkley Bldg., 481-483 W. Madison-st. left; each...$22.50
Three newly decorated 4 and 5 room flat, 96 to 100 N. Sacramento-av., light and cheerful at.....$14 to 17.00
Light 5 room flat, 2d floor, 164 S. Leavitt-st., cor. Adams, only.....18.00
Large front rooms, 526 Grenshaw-av., near Paulina; fine location; each.....$9 to 18.00
Keys on all premises.
OLIVER L. WATSON, 160 Washington-st.

TO RENT—FLATS—169 AND 171 WARREN-AV., nr. Wood, 3, 5, and 6 room modern heated flats; every convenience; all light and detached. $20, $30 and $40.
112 Loomis-st., 7 large room flat, $20.
1066 Van Buren-st., 5 room flat, $15. Apply W. GRAY BROWN, 801½ W. Madison-st. Phone.

TO RENT—DOUGLAS VILLA, WASHINGTONblvd. and 44th-av., 6 rooms.
Washington Villa, Washington-blvd. and 41st-av., 5 R. 2000 Washington-blvd., 5 rooms.
Tel. Cent. 795. McCARTY BROS.
Tel. Kedzie 3025. 804, 134 Monroe-st.

TO RENT—963 WASHINGTON-BLVD., 3 ROOM flats; steam hot water

REAL ESTATE—SUBURBAN—SOUTH.

FOR SALE—PALOS SPRINGS, 20 MILES OUT on Wabash R. R., 10 room house, heated, oak finish, 2 acres hilly timbered ground, good well, cisterns, outbuildings, orchard, berries, about two acres grapevines. WM. J. QUIN, 429 La Salle-st.

FOR SALE—ALONG THE ROCK ISLAND, OUR SPECIALTY: RIDGE PROPERTY. Money to loan at lowest rates. WM. HOWARD & CO., 100 Washington-st.

REAL ESTATE—SUBURBAN—WEST.

FOR SALE—
BIG SALE
HALF ACRE CHICKEN FARMS.
BEAUTIFUL MELROSE PARK.
$300 AND UP.
$10 MONTHLY.
BEAUTIFUL NEW BUNGALOWS, $2,450.
200 chickens earn $1,500 yearly. Come, see the prize winners. Mr. Smith started five years ago—last year his income was $11,000.
50 new homes now being established here.
FREE EXCURSION every day and Sunday, 1 p. m., Northwestern Ry. Call for FREE TICKETS.
Or 5c fare, Madison-st. car to end [Melrose Park]. Office one block north.
HENRY ULLRICH,
19th-av. and 1st-st., MELROSE PARK.
CITY OFFICE, 820 ASHLAND BLOCK.

FOR SALE—BEAUTIFUL ACRE LOTS ON THE AURORA ELECTRIC LINE; all beautiful high land; rich black soil; finest suburban service in the world.
GLEN ELLYN—Very high; magnificent view; fine for country homes; acre lot.....$500
HOME ACRES—Fine for poultry.....500
ELMHURST—Highest land in Cook Co.; acre lots, $750; half acres.....500
Terms—$10 cash and $10 per month will buy any of these.
Free excursion every day from this office at 2 p. m. Call or write for plats and tickets.
ROBERTSON & DUFF, 107 Dearborn-st.
Phone Central 5815.

FOR SALE—THE BEST SUBURBAN ACRE tracts near Chicago are at Winfield. No other point offers so many fine features; beautiful rolling country 175 feet above Chicago. Du Page river. Acre lots covered with fine trees only $300. 5 acre garden tract only $200 per acre. This is the lowest priced and the best land around Chicago. VANDERCOOK & SKIDMORE, Owners, 108 La Salle-st.

FOR SALE—PARK RIDGE—JUST COMPLETED large new modern oak trim home; hot water heat; open fireplaces; living room, 14x28; dining room, 12x15; china closet; 4 large bedrooms; on beautiful wooded lot, facing park, 100x165. $6,500. 27 minutes E. & N. W.; no saloons. FRED I. GILLICK, Park Ridge.

FOR SALE—OR RENT— LA GRANGE—
Attractive HOMES, six to ten rooms.
Desirable building sites.
La Grange Improvement Co. [unincorp.], 16 STONE-AV., La Grange, or 1 E. B. MAN, 100 Washington-st. Chicago. Randolph 2597.

FOR SALE—MAYWOOD, FINE 6 OR 7 ROOM home, $150 cash, $30 month; large lot. Send name for Maywood booklet.
MAYWOOD LAND ASSOCIATION,
17th-av. and Madison-st., Maywood.
215, 34 Clark-st. Telephone Main 604.

FOR SALE—VILLA PARK—
Addition to Elmhurst. Acre lots, $400 and up. Free excursion daily.
BALLARD, POPPINGHOUSE & CO.
PHONE 4400 CENTRAL. 204 DEARBORN-ST.

FOR SALE—GLEN ELLYN ACRES. $300 TO $650; best on the market; free tickets.
GLEN ELLYN COUNTRY HOMES ASSN.,
Phone Lawndale 2221. 2023 S. 40th-av.
Glen Ellyn office adjoins electric station.

FOR SALE—WHEATON, ILL.—FINE COUNTRY home, 12 rooms; over an acre of ground; modern; gravel walks, flowers, shrubbery, and fruit; large barn.
[E.] COCHRAN & McCLUER, 107 Dearborn-st.

FOR SALE—BERWYN BARGAIN—
Owner leaving town; must sell at once, 2 story frame dwelling, 8 r.; lot 50 ft.; 2 blks. from depot; $3,100; terms. TACOMA BLDG., and BERWYN.

FOR SALE—AT ELMHURST—HOMES, HOME sites, country estates; also acre and ¼ acre lots. Just now, A SNAP in seven room house. A. W. SMITH LAND CO., 1533 First National Bldg.

FOR SALE—OR RENT—HOUSES, BUNGALOWS, lots $100, acres $125 up, saving subdividers ¼. Everything listed. Homaker Hulbert Glen Ellyn.

FOR SALE—ACRE TRACTS, $300 EASY TERMS. La Franklin Park, 12 miles northwest.
E. FRANKLIN, Record-Herald Bldg.

FOR SALE—BERWYN BARGAINS—HOMES from $1,000 to $6,000. See us before buying.
APPLETON BROS., Tacoma Bldg. and Berwyn.

FOR SALE—LA GRANGE—A FEW SPECIAL bargains for quick sale.
H. W. DEDERICK & CO., R. 801, 108 La Salle-st.

FOR SALE—LA GRANGE—POSITIVE SACRIfice; must leave city; modern 7 r. house; good location; cash or time. Address D 534 Tribune.

FOR SALE—WEST SUBURBAN, 2 ACRES, C. & N. W. r.; only $400. Owner. Address B O 168, Tribune.

FOR SALE—9 ROOM MODERN HOME IN LA Grange. 1527 Manhattan Bldg. Harrison 2900.

REAL ESTATE—SUBURBAN—NORTH.

FOR SALE—" LINCOLNWOOD "—
If you are looking for a beautiful wooded building lot, 80x190 ft., with a 100 ft. street, wide parkways, and building restrictions that insure harmonious surroundings, 2 blocks from car line and 3 blocks from C. & N. W. Central-st. station, Evanston, look over LINCOLNWOOD, one block south of Harrison-st. This tract lies right in Cook County. HORACE E. BENT,
Chamber of Commerce, Main 455, and Central Bldg., opp. Central-st. station, North Evanston.

FOR SALE—HIGHLAND PARK, RAVINIA, Glencoe, Winnetka, Kenilworth.
Attractive modern house; all conveniences; 7 to 15 rooms.
Lots and acres, beautifully located, near ravines, on the lake and inland.
Farm property overlooking the Skokie valley.
J. L. FLOYD, 107 DEARBORN-ST.

FOR SALE—WILMETTE—VERY DESIRABLE vacant on Linden, Central, Washington, Forest, Elmwood, Ashland, and Chestnut-aves. Much of it our own. Prices right. Will build for purchasers. Several good bargains in houses.
QUINLAN and TYSON, 108 Dearborn-st.

FOR SALE—WINNETKA SPECIALS—
Pine 70 ft. east side corner, worth $35 per ft. For quick sale it goes for $30.
BROWNE, WINDES & CO., 90 LA SALLE-ST.
WINNETKA, first west of depot.

FOR SALE — A FEW GOOD BARGAINS IN North Shore property. Call for location and plat.
E. PERCY MAYNARD, 118 LA SALLE-ST.
Telephone Central 7038.

FOR SALE—GLENCOE—9 R. MODERN FRAME house, stone front, hardwood finish; large lot; 2½ blks. e. of r. r., near lake; low price and terms. Address B 127, Tribune.

FOR SALE—OR RENT—NORTH SIDE AND shore property; every variety.
NICHOLS BROS., Tacoma Bldg. or Winnetka.

FOR SALE—WILMETTE HOMES; CASH OR monthly payments. CHAS. H. BRETHOLD, Wilmette, Ill.

FOR SALE—LAKE FOREST ACRE TRACTS at low prices; also farms and homes.
JOHN GRIFFITH, Lake Forest, Ill.

FOR SALE—WILMETTE—NEW 6 R. HOUSE; large liv. room, electric light, fireplace; $4,200.
BARKER & ALLEN, Wilmette.

FOR SALE—WILMETTE—MUST SELL MODern 8 rm. home for $6,500, worth $7,500. Address B J 287, Tribune.

FOR SALE—BARGAINS IN IMPROVED REAL estate and building lots. MASON & SMART, Tels. 235 and 285. 1580 Sherman-av., Evanston.

REAL ESTATE—OAK PARK, AUSTIN.

FOR SALE—HOUSES OF UNUSUAL QUALITY, on lots of unusual depth, with streets of unusual width, location that is unusual beauty, with the flat building absolutely barred. Garfield Park branch Metropolitan L to Home-av station.
OLIVER S. HILBERT,
Built on Honor Houses,
Jackson and Kenilworth-av.,
Oak Park,
and 6 Madison-st., City.

FOR SALE—NO TIME LIKE THE PRESENT TO select your NEW HOME. Will finish or build to suit you on Elmwood, 64th, and Gunderson-aves., bet. Madison and Harrison-sts.
Garfield Park branch Met. L to Gunderson-av. st.
S. D. GUNDERSON, Owner and Builder, Cor.
New book of GUNDERSON HOMES mailed free.

FOR SALE—OAK PARK—6 ROOM COTTAGE, $3,300; 6 room house, all trimmed in oak, $5,750; 7 room house, all oak, $6,250; 8 room house, on Lombard-av., between Harrison and Van Buren-sts., near Met. "L." We invite your inspection. HENRIKSEN BROS., 101 La Salle-st., Chicago.

FOR SALE—HAVING LEFT THE CITY MUST sell my modern 8 room home, 732 Laurel-av., Austin [at a bargain], house is a good one; street improvements installed; Laurel-av. is one of the best residence streets in Austin. Particulars at E. HAGENSON & CO., 172 Washington-st.

FOR SALE—MY MODERN 6 FLAT BLDG. IN Austin; steam heated and rented for $1,500; will let it go for $10,000 and take small payment down; you can't find a better bargain. Address B O 62, Tribune.

FOR SALE—FOR BARGAINS IN AUSTIN AND Oak Park houses, flats and vacant, see
F. A. HILL & CO., 5626 Lake-st., Austin.

FOR REAL OAK PARK HOUSES AND LOTS; all prices; some bargains.
WM. R. LLOYD, 105 Marion-st., Oak Park.

FOR SALE—BEAUTIFUL 7 ROOM HOUSE; 7 closets; henhouse; lot 50x172; fine garden. 643 N. 64th-av., Oak Park.

FOR SALE—SEE NEW BRICK HOUSES, WASH.-blvd., cor. Taylor-av. [O. P.], also West End-av., near Lake. J. F. STONE & CO., 145 La Salle-st.

FOR SALE—SEND OR PHONE FOR LIST OAK Park houses and lots. F. C. WOOD & CO., 92 La Salle-st. Room 45. Main 8164.

FOR SALE—OAK PARK; 7 ROOM HOUSE; FURnace heat; fine location; no agents. Tel. O. P. 552; Monroe 1141. Address B F 166 Tribune.

FOR SALE—LOT, 50X126, EAST FRONT, Lombard-av., so. of Jackson-blvd.; bargain; $800.
ARTHUR A. SON, Austin.

FOR SALE — AUSTIN; NEW HOUSE; MODern; 30 ft. lot; $500 cash, balance easy. Address W H 470 Tribune.

FOR SALE—MODERN 2 FLAT; BEST PART Austin; by owner. Address F 219, Tribune.

REAL ESTATE—GARY, TOLLESTON.

FOR SALE—FREE EXCURSIONS TO NEW Steel City, Gary, Ind. Call by 10:15 a. m. daily or write G. S. Land Co. [inc.] WALTER C. PIPER, Room 606, 125 Monroe-st., Chicago.

REAL ESTATE—SUMMER RESORTS.

FOR SALE—HAPPY'S REST, BASS LAKE, Mich., near Pentwater; 7 room bungalow, furnished, lot 150x200, 2 boats; suitable for clubhouse. $200; full detail, write owner, GEO. ECKERT, 2249 Cottage Grove-av.

FOR SALE—$300; SUMMER HOME SITE ON beautiful Black river. See Herriman & Mitchell, South Haven, or S. W. Sexton, 1115 Sheffield-av.

FOR SALE—80 FT. ON PRETTIEST LAKE IN Michigan, good fishing; $300. See Harry Huff, Galveville, Mich., or S. W. Sexton, 1115 Sheffield-av.

FOR SALE—SUMMER HOME; 10 ROOM HOME, 3 acres, fruit, shade trees etc. Crystal Lake, Ill.; $8,500. A. E. SWENSON, 172 Washington-st.

FOR SALE—OR RENT—48 ACRES WITH MODern home, Traverse Bay, near Charlevoix. REED & MORTON, 107 Dearborn-st.

FOR SALE—ACCOUNT OF DEATH, MODERN beautiful country home on Lake Geneva. Tel. Harr. 6707. Address B F 538 Tribune.

FOR SALE—5 ACRES, 56 FT. LAKE FRONT, Muskegon; 4 room tent; $125; easy payments. TAYLOR, 1009, 112 Clark-st.

REAL ESTATE—SUMMER RESORTS.

FOR SALE—A LARGE AND HANDSOME gentleman's country place; five hours by train from New York, Boston, or Montreal; 350 acres and over a mile of the best trout streams in the country; house with 15 bedrooms and 7 baths, barns, stables, outhouses, etc., mountainous region and fashionable locality. For sale below cost, to close an estate.
MOORE & WYCKOFF,
546 5th-av., New York. Tel. 1263 Bryant.

FOR SALE—ON FOX LAKE ILL.
Lots from $2 per foot up high and dry
$5 cash and $2 per month will buy one.
No Interest or Taxes.
Why not have a bungalow on these terms?
Mayor Busse's farm just across the way from us.
Special for the next ten days only.
FREE TRIP TO FOX LAKE, ALL EXPENSES.
Ask us how to get this.
You can live on Fox Lake and do business in Chicago. J. L. SHAW & CO., 100 Washington-st., or H. E. HIGGINS, FOX LAKE OFFICE.

FOR SALE—GENEVA LAKE—
Beautiful country home; modern, 15 room house; fully furnished; 3 baths; overseer's cottage, barn, etc.; two water systems; 300 feet lake frontage; 8 acres; piers and bathhouse; in perfect condition; ready for occupancy; cost over $50,000; a great bargain at $35,000; cash or on time. Address B F 539, Tribune.

FOR SALE—OR RENT—ONE MODERN SUMmer cottage, 8 rooms and 2 baths; completely and artistically furnished, hardwood floors; nice lawn and flower garden, located at Charlevoix, Michigan, overlooking Pine Lake; house is connected with electric light, city water, sewer, telephone; very near golf links. Sale price $4,000; season's rent $450. Address owner WM. H. COBURN, Indianapolis, Ind.

FOR SALE—I MAKE A SPECIALTY IN SUMmer resort property. If you have anything to sell or desire to buy anything in this line it will pay you to call and see me. Gritzner, R. 919, 112 Clark-st.

FOR SALE—100 FT. LOTS, 275 FT. FROM WAter; fine beach; 50 ft. above Lake Michigan; dollar carfare; $250 each; easy terms. Camp Co., New Buffalo, Mich.

FOR SALE—COTTAGE AND GASOLINE BOAT at Beaver Dam Lake, Wis., value $1,500, for sale or exchange for city R. E. G. H. LANDON, 146 State-st.

REAL ESTATE—FARM LANDS.

FOR SALE—EXCURSION TO MICHIGAN.

via fine, large steamer, to see the great SWIGART TRACT of farm and fruit lands—more than 50,000 acres—in MANISTEE, MASON, and LAKE COUNTIES, MICHIGAN; the heart of MICHIGAN'S FAMOUS FRUIT BELT; near schools, churches, and towns, with both rail and water transportation; plenty of rainfall; fine for stock, grain, and poultry raising, besides a crops of potatoes and fruits; only one night's ride from Chicago; price, $8 to $15 per acre, with terms as low as $10 down and $5 per month on 40 acres. Resort loan on Crystal Lake; new cut into sites with splendid prospects. Excursions every Friday; next special excursion Friday, June 11. $7.50 round trip; fare refunded if you buy. Call or write for full information and my beautiful 88 page booklet. Tells all about it.
G. S. SWIGART, Owner,
1248-49-50 First National Bank Bldg., Chicago.

FOR SALE—$10 PER ACRE.
FINAL CLEAN UP.
Trustee has for sale sections left, dark chocolate loam not far from San Antonio, Tex.; guaranteed 90% good, agricultural land; purchaser protected against misrepresentation by bond deposited with trust co.; good rainfall; all crops do well; exceptional chance for small investors; 160 acres bought now will probably sell for $4,000-$5,000 5 years hence; tracts sold for 40 acres up; nine-tenths already sold by mail; act quickly. Terms: 1-3 down, bal. 5 years at 6%. Purchasers of 500 acres wishing to see land will be refunded $50 on carfare and expenses. Fare $30 round trip, twice monthly. Address E 471, Tribune.

FOR SALE—A 90 ACRE IRRIGATED FARM IN the Lower Rio Grande Valley, situated at La Gloria, Cameron Co., Texas. P. O. Santa Maria. Three miles from branch of the St. Louis, Brownsville & Mexico R. R. and on the main road. Part of a cooperative canal company. Excellent watering facilities. Twenty acres under cultivation. A beautiful five room bungalow near main road. No agent need apply. Address A P 28, Tribune.

FOR SALE—40 BU. OF WINTER WHEAT
In the Judith Basin, Montana, every year without irrigation. Get our maps and facts about the wheat lands. Go out on one of our excs. You will be delighted. Write us and let us know when you will be ready to start. WM. H. BROWN CO., Hobson, Montana, or 131 La Salle-st., Chicago, Ill.

FOR SALE—SEA BREEZE, NEAR THE GULF
In Texas, with each truck farm you get a 50 foot lot. We may be giving away a fortune, but a fortune, for Beaumont, the billion dollar oil field, is just a few miles above us. Have you some cash? Call or write J. E. SOBEY, 608 Harr. 6082.
A. S. COBB, Gen. Agt. & Mgr.,
324 Dearborn-st. 460 Monon Bldg.

FOR SALE—" OUT THEY GO "
New railroads extending their lines to our new towns and rich wheat lands. We own thousands of acres in and around Hettinger and Morton counties, North Dakota, where our settlers are raising big crops of dollar wheat. Go out with us on Tuesday or Thursday. W. M. BROWN & CO., 131 La Salle-st., Chicago, Ill., or Mandan, No. Dakota.

FOR SALE—THE PECOS VALLEY OF TEXAS is producing the finest fruits and biggest alfalfa grown in the world. Buy now at $40 per acre; 10 acres of its best land at low prices and on easy terms. Free berth, meals, and railway fare in my private car to subdivision. Call or write for information. E. L. STRATTON, 263 Monadnock Block.

FOR SALE—FARMS—
254 acres, near McHenry, Ill.; operated as dairy; 8 room dwelling, large new barn; all necessary outbuildings, windmill, 100 acres under cultivation, balance meadow; good auction property; sale 7 miles road. We have it in trade at $30,000; can sell it at $16,500 cash for party taking it. If interested see us at once. HUIZA & WILSON, 121 La Salle-st.

IRRIGATION.

MONTANA FARM LAND.
Forming irrigated district now. $27,500 to purchase small private irrigation tract; rock bottom price; no promoting scheme. Address B N 593, Tribune.

FOR SALE—IN THE MOUNTAINS OF WESTern North Carolina, near Asheville; climate perfect; scenery beautiful; 350 acres with improvements; ideal country home, either summer or winter. A frontage of nearly a mile on Little Tennessee River. For particulars address MILTIMORE LUMBER COMPANY, Almond, N. C.

FOR SALE—WE FURNISH HIGHEST BANK reference and exceptional investment. How you can make $5,000 a year on an investment of $250; farm as security. A. S. & H. T. CO., 1303 Hey-worth Bldg., Chicago, Ill.

FOR SALE—CHOICE FARM, WITH A LARGE variety of fruit; 80 rods on water front; good buildings; in fine cultivation; with all crops; an ideal summer home and close in to town.
SAMUEL FALLS, Spring Lake, Mich.

FOR SALE—MARINETTE COUNTY, WIS. lands are worth coming to see. Fine soil, water and climate; close to railroads and towns; best of markets. Write for book and map. SKIDMORE LAND CO., Box 63-L, Marinette, Wis.

FOR SALE—IRRIGATED DAIRY AND FRUIT farm; 15x100 cement block poultry house; fine 7 room dwelling; 1¼ miles from county seat; ¼ mile from Maple Lake; fine neighborhood.
A. H. FOLSOM, Owner, Paw Paw, Mich.

FOR SALE—COLORADO SPRINGS IRRIGATED lands.
Abundant water. Best of all districts.
THE PEARSONS WILHITE CO.,
181 La Salle-st. Chicago.

MONTANA IRRIGATED LAND

Don't invest in Montana irrigated lands until you see us. Address B N 592, Tribune.

FOR SALE — 120 ACRES, CENTRAL WIS.; fully improved with house, barn, implements, crop; $5,000, part cash; may exchange.
KNOPPEL, 483 W. Chicago-av.

FOR SALE—MICHIGAN FARMS ON NEW railroad, opening up; no money down; no interest; new easy payment plan; catalogue free. EVANS & HOLT, Fremont, Mich.

FOR SALE—800 ACRE IOWA STOCK FARM; cheap; good improvements; 5 miles from town; $20,000. $25,000 5% mtg.; will consider city income for equity. MARSHALL, 1001 153 La Salle-st.

FOR SALE—FARMS AND LANDS—EXCEPtional fine bargains in Iowa farms; no bigger money makers anywhere; nothing safer.
J. BECKER, Calmar, Ia.

FOR SALE—WESTERN MICHIGAN FRUIT, grain and truck farms, wild lands. Write for booklet. GLOBE REALTY CO., 503 James-st., Ludington, Mich.

FOR SALE—OR EXCHANGE—160 ACRE FARM, Clare Co., Mich., 125 acres ready for plow, 25 acres timber; small house and barn; good soil and water. Address B N 475, Tribune.

FOR SALE—FARM LANDS—FREE EXCURsions to Texas and Michigan, Tuesday, June 15. Agents wanted. J. W. SMITH,
6377, 204 Dearborn-st., Chicago.

FOR SALE—CHOICE PIECES OF FARM LAND for every purpose. Write for list. Some bargains on easy terms. DOWNING & FLOOK, Paw Paw, Mich.

FOR SALE—SOUTH TEXAS IRRIGATED LAND, easy terms; company will cultivate for portion of crops. E. E. COX, R. 514, 115 Adams-st., Chicago.

FOR SALE — 60 ACRES GOOD LAND; NEAR town; partly cleared, about 30 a. timber; house; $1,200; bargain. W. W. BARCUS, Muskegon, Mich.

FOR SALE—IMPROVED CENTRAL WISCONsin FARM, 120 acres, adjoining town, creek and timber, stocks, crops, machinery; $4,800; terms. Address B O 76, Tribune.

FOR SALE—I SELL FARMS IN OCEANA; BEST co. in U. S.; fruit, grain, and stock; write for list. D. S. HANSON, Hartford, Mich.

FOR SALE—OR TRADE—EXCEPTIONAL GOOD improved farm in Minnesota. 200 acres; bargain. J. F. MILLER, 287 W. Madison-st.

FOR SALE—TRACTS, 10 AND 20 ACRES CHIPpewa Co., Mich., $1.25 per acre. GUARANTY FARM LAND CO., Duluth, Minn.

FOR SALE—2,000 ACRES ADJACENT TO GOVernment project; 320 acres complete or will sell out. Address B C 297, Tribune.

FOR SALE—TEXAS LANDS. FOR LARGEST list and lowest prices write DOGY & HARLAN, 218 La Salle-st., Chicago.

FOR SALE—IDEAL 100 ACRE FARM, GOOD buildings, black soil, Palatine, Ill., 25 miles N. W.; $8,500. 1-3 cash. Address B N 354, Tribune.

FOR SALE—S. S. THORPE, CADILLAC, MICH., offers the biggest bargains in farms and lands in Western Michigan. Write for booklets.

FOR SALE—$50 DOWN AND $10 A MO. FOR 42 mos. secures 20 acre Alabama farm. Free booklet. Irvington Co., 1903 La Salle-st., Chicago.

FOR SALE — FORECLOSURE — $900 BUYS splendid 40 acre FARM; TWO HOURS OUT; less than ½ VALUE. Call 740 Dearborn-st.

FOR SALE — TEXAS LAND — EXCURSION twice a month. South Agency, 601 Hartford Building, Chicago. Oldest agents in north.

FOR SALE—OR EXCHANGE—FRUIT AND grain farms in the noted Michigan belt. SEE THEM NOW. EUGENE PRINDLE, Lawton, Mich.

FOR SALE—WRITE FOR PARTICULARS REgarding our lands in Roscommon Co., Michigan. St. Helen Development Co., St. Helen, Mich.

FOR SALE—TEXAS FARM LANDS BY OWNER. W. H. BUSH, 248 Adams-st.

REAL ESTATE—FARM LANDS.

FOR SALE—A MODEL GRAIN AND STOCK farm for sale, 1 360 acres in Brown county, S. D.; about 300 acres in crops, one-third of which purchaser gets; 80 acres in timothy; all level farm land except about 160 acres, which is rolling and used for pasture; improvements—three new buildings in first class shape, built during 1907; one large dwelling house, barn, cattle and sheep sheds, granary, machine shed, and hog house; about 5,000 shade trees planted during spring of 1907 and 1908, all growing; some six feet high; splendid artesian well with abundance of water, piped into the house, barn, cattle and sheep sheds; 320 acres fenced with new posts and woven wire with barb wire on top for sheep pasture; 560 acres in pasture, all fenced with new posts and wire; creek running through pasture also, being supplied with water from artesian well. This is a fine grain and stock ranch. Splendid crops raised every year; 50 bushels of corn per acre raised on 60 acres during 1908; corn can be seen on the place; the land has all been broken during the last three years; hundreds of loads of manure have been hauled out and scattered on the land every year; 160 steers, 2,000 sheep, and a lot of cows and horses on the place; price $37.50 per acre; time will be given on part; balance at 6 per cent interest; possession can be given in the fall of 1909 or spring of 1910.
JOSEPH M. PAINE, DUNHAM,
415 Eleventh-st. West, Sioux Falls, S. D.

FOR SALE—
5,000 ACRE FARM,
NEWTON COUNTY, INDIANA.
MOST FERTILE, HIGHLY CULTIVATED AND MAINTAINED ESTATE IN INDIANA.
FINE STOCK PROPOSITION.
Within two hours' ride and shipment of Chicago, depot of Consignment. Indiana and Southern railway on the premises; perfectly watered and ditched, well proportioned in pasture and timber; this farm has proved to be one of the most productive and successful farms in the state, producing, as it does, seventy bushels of corn to the acre.
At present it is operated as a unit, but could be divided into ten complete tenures with their present arrangement of dwellings, barns, etc., and complete equipment.
The owner, wishing to go to Europe, prefers to sell in one transaction, but will consider the sale of individual farms. Easy terms.
For further particulars and information apply to
DIBBLEE & MANIERRE, Exclusive Agents,
416, 135 ADAMS-ST.,
CHICAGO, ILL.

FOR SALE. FOR SALE.

For the next 15 days I offer the following big bargain in Colorado land:
3,560 acres in Arapahoe County, State of Colorado; 1,000 acres subirrigated bottom land, 65 acres alfalfa, cuts 2 big crops of hay, cuts 70 to 100 tons wild hay; all fenced and crossed fenced, with fine improvements, consisting of three (3) wells and wind mills, 300 ft. shed with open front, 40 ft. long, 30 ft. deep; 40 ft. log stables, granary, and buggy shed, chicken house, ice and coal house, storehouse, bunkhouse, six room house, having hot and cold water piped in, bathroom installed, cellar under house, also 2 outside cellars; plenty horses, machinery, etc., to work place. This is a snap and will not last long. Price $40,000. Owner wishing to sell, owner ordered to California on account of health.
R. H. HENRY, Deer Trail, Colorado.

Bitter Root Valley

Buy an irrigated orchard home in the Pacific northwest. Be one of a unique colony with suburban home comforts, good roads, churches, schools, stores, telephones, electric lights, two railroads, hunting, fishing, and a perfect climate.
Berries and vegetables yield silver dollars at once. Apples and hardy fruits yield golden eagles later. Sold only to people who make good neighbors. Come and talk it over or send for printed matter. I am talking a small tract in my private car "Sunbeam" June 15. Can you join us?
JOHN MAGEE,
1128 First National Bank Bldg., Chicago, Ill.

PROVIDE FOR THE FUTURE.

Buy now 10 acres of our irrigated fruit land in the fertile Bitter Root Valley of Montana and lay the foundation for a steady income of $2,000 to $8,000 yearly. A few years brings an orchard in bearing and assured profits to the owner. Situation beautiful, climate healthy and delightful. Investigate.
BITTER ROOT VALLEY IRRIGATION CO.,
100 Washington-st. Phone Randolph 10.

FOR SALE—
EVERYBODY MUST EAT. JOIN ME AND make money by supplying what they eat. The large demand for our products will make big profits certain. This is a conservative and lucrative investment for a few people with from $50 to $1,000, who will act quickly.
WALTER W. WILCOX,
107 Washington-st., Chicago.

FOR SALE — GULF COAST TEXAS LAND; general farming, fruit, and vegetables without irrigation; fine climate and pure water; rapid development; 20 miles from Houston. Excursion June 15. We have a specially good proposition for large and small investors. Write for particulars.
BURTON D. BURD CO., 1319 Marquette Bldg.

FOR SALE—MICHIGAN LANDS—
Send for my free 32-page illustrated booklet and map of Lands in Hemlock and Lake Counties, Michigan; unexcelled for general farming and sheep and cattle raising; best land at lowest prices in Michigan. Write today.
J. E. MERRITT, Manistee, Mich.

FOR SALE—IMPROVED WISCONSIN STOCK and dairy farms; 360 acres, Monroe county, ¼ mile main line C. M. & St. P. station; $12,000; 80 acres Winnebago Co., ½ mile to station, $12,000; $6,000 needed. MARSHALL, 1001 153 La Salle-st.

FOR SALE—BALDWIN CO., ALA., $1,000 CASH, balance terms, stock machinery, furniture, growing crops worth over $3,000; 135 acres extra soil; near town; perfect title; will sell part unimproved separate. Address B E 180 Tribune.

FOR SALE—640 ACRES CEDAR COUNTY, MO., near railroad; fine soil; improved and fenced; complete sets buildings; 2 sets implements; 250 head stock, crops; cheap for cash, or exchange; better bargains. KNOPPEL, 483 W. Chicago-av.

FOR SALE—I AM ORGANIZING A COMPANY to buy large tracts in eastern Colorado for colonization; big money certain. Don't answer unless you mean business.
F. M. COOK, 875 Hamilton-ct., Chicago.

FOR SALE — NORTH DENVER SUBURBAN tracts; improved farms at $37.50 cash, balance in twenty annual payments, at 6 per cent; safe and money. Denver Irrigated Farm Co., 1525 First Nat'l Bank Bldg., Chicago.

FOR SALE—FREE TOWN LOT WITH EVERY "3 ACRE TRUCK FARM" (on railway, near Chicago). Send your name for booklet telling about our new Truck Farming Tract. Truck Farming League, 1308 Ashland Block, Chicago.

FOR SALE—LARGE TRACT WISCONSIN CENtral Railroad land, just placed on market, cheap; choice selections; improved farms will consider exchange. Office also open evenings and Sunday forenoon. BATCH, 263 E. North-av.

FOR SALE—GOOD LAND IN NORTH WISCONsin, 40 acres and upwards; terms as low as $10 down, $1,000; 40 acres for $10 a month; no interest or taxes, and with insurance. Write to Dept. S. G. P. SHEVLIN-CLARKE CO., Chippewa Falls, Wis.

FOR SALE OR EXCHANGE—FARM, WITH A LARGE variety of fruit; 80 rods on water front; good buildings; in fine cultivation; with all crops; an ideal summer home and close in to town.
SAMUEL FALLS, Spring Lake, Mich.

FOR SALE — MARINETTE COUNTY, WIS. lands are worth coming to see. Fine soil, water and climate; close to railroads and towns; best of markets. Write for book and map. SKIDMORE LAND CO., Box 63-L, Marinette, Wis.

FOR SALE—IRRIGATED DAIRY AND FRUIT farm; 15x100 cement block poultry house; fine 7 room dwelling; 1¼ miles from county seat; ¼ mile from Maple Lake; fine neighborhood.
A. H. FOLSOM, Owner, Paw Paw, Mich.

FOR SALE—COLORADO SPRINGS IRRIGATED lands.
Abundant water. Best of all districts.
THE PEARSONS WILHITE CO.,
181 La Salle-st. Chicago.

MONTANA IRRIGATED LAND

Don't invest in Montana irrigated lands until you see us. Address B N 592, Tribune.

FOR SALE — 120 ACRES, CENTRAL WIS.; fully improved with house, barn, implements, crop; $5,000, part cash; may exchange.
KNOPPEL, 483 W. Chicago-av.

FOR SALE — MICHIGAN FARMS ON NEW railroad, opening up; no money down; no interest; new easy payment plan; catalogue free. EVANS & HOLT, Fremont, Mich.

FOR SALE—800 ACRE IOWA STOCK FARM; cheap; good improvements; 5 miles from town; $20,000. $25,000 5% mtg.; will consider city income for equity. MARSHALL, 1001 153 La Salle-st.

FOR SALE—MICHIGAN FARMS AND LANDS—EXCEPtional fine bargains in Iowa farms; no bigger money makers anywhere; nothing safer.
J. BECKER, Calmar, Ia.

FOR SALE—WESTERN MICHIGAN FRUIT, grain and truck farms, wild lands. Write for booklet. GLOBE REALTY CO., 503 James-st., Ludington, Mich.

FOR SALE—OR EXCHANGE—160 ACRE FARM, Clare Co., Mich., 125 acres ready for plow, 25 acres timber; small house and barn; good soil and water. Address B N 475, Tribune.

FOR SALE—FARM LANDS—FREE EXCURsions to Texas and Michigan, Tuesday, June 15. Agents wanted. J. W. SMITH,
6377, 204 Dearborn-st., Chicago.

FOR SALE—CHOICE PIECES OF FARM LAND for every purpose. Write for list. Some bargains on easy terms. DOWNING & FLOOK, Paw Paw, Mich.

FOR SALE—SOUTH TEXAS IRRIGATED LAND, easy terms; company will cultivate for portion of crops. E. E. COX, R. 514, 115 Adams-st., Chicago.

FOR SALE — 60 ACRES GOOD LAND; NEAR town; partly cleared, about 30 a. timber; house; $1,200; bargain. W. W. BARCUS, Muskegon, Mich.

FOR SALE—IMPROVED CENTRAL WISCONsin FARM, 120 acres, adjoining town, creek and timber, stocks, crops, machinery; $4,800; terms. Address B O 76, Tribune.

FOR SALE—I SELL FARMS IN OCEANA; BEST co. in U. S.; fruit, grain, and stock; write for list. D. S. HANSON, Hartford, Mich.

FOR SALE—OR TRADE—EXCEPTIONAL GOOD improved farm in Minnesota. 200 acres; bargain. J. F. MILLER, 287 W. Madison-st.

FOR SALE—TRACTS, 10 AND 20 ACRES CHIPpewa Co., Mich., $1.25 per acre. GUARANTY FARM LAND CO., Duluth, Minn.

FOR SALE—2,000 ACRES ADJACENT TO GOVernment project; 320 acres complete or will sell out. Address B C 297, Tribune.

FOR SALE—TEXAS LANDS. FOR LARGEST list and lowest prices write DOGY & HARLAN, 218 La Salle-st., Chicago.

FOR SALE—IDEAL 100 ACRE FARM, GOOD buildings, black soil, Palatine, Ill., 25 miles N. W.; $8,500. 1-3 cash. Address B N 354, Tribune.

FOR SALE—S. S. THORPE, CADILLAC, MICH., offers the biggest bargains in farms and lands in Western Michigan. Write for booklets.

FOR SALE—$50 DOWN AND $10 A MO. FOR 42 mos. secures 20 acre Alabama farm. Free booklet. Irvington Co., 1903 La Salle-st., Chicago.

FOR SALE — FORECLOSURE — $900 BUYS splendid 40 acre FARM; TWO HOURS OUT; less than ½ VALUE. Call 740 Dearborn-st.

FOR SALE — TEXAS LAND — EXCURSION twice a month. South Agency, 601 Hartford Building, Chicago. Oldest agents in north.

FOR SALE—OR EXCHANGE—FRUIT AND grain farms in the noted Michigan belt. SEE THEM NOW. EUGENE PRINDLE, Lawton, Mich.

FOR SALE—WRITE FOR PARTICULARS REgarding our lands in Roscommon Co., Michigan. St. Helen Development Co., St. Helen, Mich.

FOR SALE—TEXAS FARM LANDS BY OWNER. W. H. BUSH, 248 Adams-st.

REAL ESTATE—FRUIT LANDS.

FOR SALE—
COLORADO FRUIT LANDS.
NUTSHELL ARGUMENTS.
XVIII.

My fruit lands are located on the western slope of Colorado, near Palisade, where developed orchards have sold up to $3,000 and $4,000 an acre, based on their productive returns. I consider my lands capable of just as high development.
The main line of the D. & R. G. Ry. crosses my property and a station will be established on it.
The Grand river flows through my front yard. It is the largest river in Colorado. My water filing has been made and my pump ordered. I shall have water on the lands in July.
The soil is a rich sandy loam, ideal for fruit; and the drainage, slope, and natural protection are all right.
I reside on the property and shall personally supervise its development.
An orchard increases in value about $200 an acre each year while growing and it should return its cost every year when it comes into bearing.
There are advantages in prompt action.
M. PAINE, Delta County, Colo.

FOR SALE—FINE COUNTRY ESTATE, 71 acres; in Mich. fruit belt, frontage on Lake Mich., bearing orchards, apples, peaches, pears, plums, cherries, small fruits, beautiful lawn, shade trees, gardens, running water in fine grounds; modern equipped concrete poultry and squab houses; superintendent's house and outbldgs.; concrete house of ten rooms, desired, built, and furn. by Joseph Twyman, 14 rooms, 2 baths, screened sleeping porches, hot and cold water, gas, furnace heat; place new, mod., and self-sustaining; ideal location for home, retreat, or school; R. F. D.; will sell all or part on easy terms. Address A S 374, Tribune.

REAL ESTATE—COAL AND TIMBER.

FOR SALE—TIMBER LAND, 20,000 ACRES IN Arkansas, cut

PROPERTY LOANS.

rrow some money."
How much do you need?
ndred dollars."
o you want it?"
oon."

anager to Customer—"How
method of doing business?"

The very quickest and most
I ever was in. Say, by the
is this?"

'S LOAN AND TRUST CO.,
[Unine.].
119, 185 Dearborn-st.

ED OF
CIAL ASSISTANCE?
r office and allow us to explain
vancing you all the money you
iture or piano without removing
session.
LY THE LOWEST RATES.
barrassing inquiries. All busi-
ith expedition and strict confi-

urry go to the nearest telephone
000 and we will send our agent

ERAL LOAN CO.
134 Monroe-st.

NEY TO LOAN.
$10 TO $500.

ES AND EASY TERMS.

RITY We require con-
y of the fact that the
owner of FURNITURE,
some other kind of per-
rty. We will supply the
ount quickly, privately.

ANCE LOAN CO.,
(Incorporated).
-ST., ROOMS 704 AND 708.
one Central 2615.

H SIDE OFFICE,
evenings to 8 o'clock].
E-ST., CORNER 47TH.

OANED AT 1 PER
PER MONTH

itches, Jewelry, Sealskin Gar-
usical Instruments by the

'E PAWNERS' SOCIETY,
gton-st., cor Dearborn.

THE MERCHANTS' CLUB.
D OF DIRECTORS.

Edgar A. Bancroft,
Edward B. Butler,
Rollin A. Keys,
Willis H. Bennett,
ank H. Jones.

MONEY MONEY
MONEY MONEY
W ANY AMOUNT OF MONEY
LD FURNITURE, PIANOS,
ES OR ANY
ABLE SECURITY
e to make you the loan the same
ow. Please remember there are
alities and principles made on your
oyer. Our terms are absolutely
. There are certain advantages
alling the oldest, largest,
ted loan company in Chicago,
D MORTGAGE LOAN CO.,
BORN-ST., ROOM 217.
D MORTGAGE LOAN CO.,
DISON-ST., ROOM 202.

COMPANY
Monroe-st., corner Clark.
110 months; exclusive official position with salary and
some stock. Address B L 119, Tribune.
$500 BUYS WELL LOCATED HOME BAKERY;
all store trade; $175 per week; small expenses;
easy terms if desired to good baker. Address B N
208, Tribune.
DO YOU NEED CAPITAL? WE INCORPORATE
organize, and finance meritorious propositions;
one month's sales $750,000. HOWARD E. AR-
NOLD & BOWATER, Masonic Temple, Chicago.
QUICK FORTUNE FOR AMBITIOUS YOUNG
man with $350. Services optional. Must act
quickly; as this is an unusual proposition. Investi-
gation courted. Address F 119, Tribune.
PRINTING OFFICE HAS $700 TRADE PER
month, without soliciting, will sell or incorpo-
rate and interest partner, to a practical printer.
Address D B 533 Tribune.
LET US SELL YOUR BUSINESS—WE KNOW
how; exceptional facilities and long experience
enables us to guarantee sale within 10 days.
Address MAU & COMPANY, 59 Dearborn-st.
FOR SALE—STOCK OF GROCERIES IN WAU-
kegan; old stand; fresh stock; good trade; cheap;
expense about $5,000; other business. Call or see
"D," 3149 Indiana-av. Chicago.
OWING TO OTHER BUSINESS I MUST SELL
at bargain ice cream parlor, cigar and confec-
tionery store, near Humboldt Park; fixtures, liv-
ing rooms; fine business. 856 W. Division-st.
IMPROVED SIMPSON PEANUT VENDERS:
proven best for operators; guaranteed; 30 had
machines at $2.50. See us. Globe Co., 202 E. Kin-
zie-st.
WANTED—PARTY WITH A FEW THOUSAND
dollars to manufacture and sell rights U. S.
A.; no competition, an article which will have
ready sale. Address F 111 Tribune.
$7,500 SECURES MANUFACTURING AND JOB-
bing hardware business that can show profit
of more than $20,000 net annually; particulars at
interview only. Address E 132, Tribune.
A FEW HUNDRED CAPITAL WILL EARN $200
monthly; give extens. meth. or women's spe-
cure, staple selling business; exclusive rights;
send stamp for details. A. A. Box 226 Elgin Ill.
HAVE A GOOD PROPOSITION IN ELECTRIC
power that needs more capital for its develop-
ment and take control; large profits. Address D
223, Tribune.
WANTED—YOUNG MAN WITH $5,000 OR $10,000
to take active management of growing mfg. busi-
ness with practical man; money secured. Ad-
dress F 209, Tribune.
A GOLDEN OPPORTUNITY FOR A MAN WITH
moderate capital to make big money; no specula-
tion; no risk; an absolute certainty. Investigate
and be convinced. Address D 391 Tribune.
WANTED—WORKING PARTNER WITH RELIA-
ble business; have $2,000; young man; a hustler;
10 years' experience present position as manager
warehouse and teaming. Address C 540, Tribune.
I MADE $50,000 IN FIVE YEARS IN THE MAIL
order business; began with $5. Send for free
booklet; tells how. HEACOCK, 941 Lockport, N.Y.
FOR SALE—GENTS' FURNISHING STORE;
fine opportunity. MILLER, 1888 W. Monroe.
Kedzie 7378.
COMPANIES INCORPORATED AND FI-
anced. High grade stocks sold.
ARTHUR R. JOHNSTON, 660 Reeter Bldg.
LUNCHROOM, FULLY EQUIPPED FOR BUSI-
ness; will rent same to good party on easy terms.
Apply BOWYER, 40 Michigan-av.
WE SELL AND EXCHANGE CITY AND FARM
property; also all kinds of merchandise. Write us. KREIS & COMPANY, 263 La Salle-st.
CONFECTIONERY AND ICE CREAM PARLOR
for sale account other business. Call at Mc-
BRIDE & KNOBBE, 3011 State-st.
A BARGAIN FINEST CONFECTIONERY
store in Michigan; no opposition; good start for
man with $2,500 cash. Address F 115, Tribune.
FOR SALE—SPLENDID MAIL ORDER BUSI-
ness; est., profitable; $1,200 required. Address E
388, Tribune.
GOING TO EUROPE, $30 WILL PAY FOR STOCK
and fixtures in town; can be handled evening.
Address F 535, Tribune.
$1,000 BUYS ⅓ INTEREST IN HIGHLY PROFIT-
able business. Investigate. Address C 581,
Tribune.
WANTED—TO BUY A SMALL MACHINE SHOP
with established business and good machinery.
Address E 439, Tribune.
FOR SALE—THE BEST RETAIL LUMBER
YARD IN CHICAGO. ADDRESS D 365, TRIB-
UNE.
CAN INVEST UP TO $3,000 WITH SERVICES;
give some details or no attention. Address E
355, Tribune.
WANTED—PARTIES WITH CAPITAL TO HELP
finance an interurban railway; right of way se-
cured. Address F 371, Tribune.
FOR SALE—ESTABLISHED LUNCH
counter with rooms, railroad track, cheap. Ad-
dress E 466 Tribune.
WANT PIANIST, OPERATOR, DRUMMER, AND
violinist; each $25 to $500, securing ¼ interest;
finest 10c theater. Address B O 455, Tribune.
HALF INTEREST IN ESTABLISHED LIQUOR
business, selling to consumers outside of city;
$600 required. State exp. Address D 382, Tribune.
FOR SALE—ILL CORPORATION LICENSE;
good for any incorporation up to $5,000; $40. 1612
Ogeworth Bldg.
LEASE FURNITURE GOOD WILL 20 ROOM
hotel; price low for cash. F. W. TUTTLE, own-
er, 235 N. Clark-st. near Chicago-av.
FOR SALE—HARDWARE STORE DOING GOOD
business, inside town near Chicago; about
$4,000 required. Address F 161, Tribune.
FOR SALE—WELL PAYING MASSAGE PAR-
lor; estab. business; best location in Hyde Park;
other interests. 432 E. 55th-st., Kenwood 1139.
A RARE OPPORTUNITY TO SECURE THE
best home bakery and delicatessen on South Side;
no agents. Address B N 268, Tribune.
I WISH TO DISCOUNT NOTE FOR $400,
due July 20; party a property owner; liberal
interest. Address F 324, Tribune.
FOR SALE—RESTAURANT DOING GOOD BUSI-
ness. Here is a chance to get in easy. Part cash,
a quick sale. 39 E. Congress-st.
FOR SALE—BARBER SHOP, 6 CHAIRS, 4
bath rooms; bargain. MILLER, 1888 W. Monroe-
st. Kedzie 7378.
FOR SALE—LAUNDRY SOUTH SIDE, SPLEN-
did opportunity. MILLER, 1888 W. Monroe-st.
Kedzie 7378.
HALF INTEREST BEAUTIFUL 10C THEATER.
$2,000; goes in treasury; seats $00; fine location;
grand opportunity. Address B O 457 Tribune.
BEST TRANSFER CORNER THEATER IN CHI-
cago to sell; only buyers with cash need answer.
Address C 538, Tribune.
WANTED—PARTIES WITH CAPITAL TO IN-
crease business of old established hardware
business worth $4,000; n. w. part of city. Special
reasons for sacrifice.
Chicago Construction Co., 84 Adams-st.
BIGGEST BARGAIN ON SOUTH SIDE; CON-
fectionery, lunch, and bakery business; $30 a
day; sacrifice at $1,200. Including furnished 6 room
flat upstairs; 10 yr. lease; rent only $50. 409 E.
67th-st.
CIGAR, NEWS, MAGAZINE, AND PERIODI-
cal business for sale; this is no get rich quick
proposition, but a business that is paying from
$30 to $40 weekly; trial given; $1,100 required.
See ROBINSON, 108 Wells-st., top flat.
FURNITURE BUSINESS IN ILLINOIS TOWN
must be sold at once by order of court in order to
settle an estate. Balance of stock and fixtures will
be sold at 65c on the dollar to one who will continue
the business. Address A J 36, Tribune.
IF YOU HAVE $100 OR MORE INVEST IN
patent medicine Co. being formed by honest, cap-
able woman. A BONANZA; quick, large profits
certain. Safe. Address B O 459, Tribune.
PARTY WITH $2,000 TO JOIN ME IN DEAL; NO
promotion or land; will clear $10,000 by Decem-
ber; investment secured; bank reference. Address
E 184, Tribune.
WANTED—MAN OR WOMAN WITH $2,000
help organize financial company; money back in
60 months; excellent official position with salary and
some stock. Address B L 119, Tribune.
$500 BUYS WELL LOCATED HOME BAKERY;
all store trade; $175 per week; small expenses;
easy terms if desired to good baker. Address B N
208, Tribune.
DO YOU NEED CAPITAL? WE INCORPORATE
organize, and finance meritorious propositions;
one month's sales $750,000. HOWARD E. AR-
NOLD & BOWATER, Masonic Temple, Chicago.
QUICK FORTUNE FOR AMBITIOUS YOUNG
man with $350. Services optional. Must act
quickly; as this is an unusual proposition. Investi-
gation courted. Address F 119, Tribune.
PRINTING OFFICE HAS $700 TRADE PER
month, without soliciting, will sell or incorpo-
rate and interest partner, to a practical printer.
Address D B 533 Tribune.
LET US SELL YOUR BUSINESS—WE KNOW
how; exceptional facilities and long experience
enables us to guarantee sale within 10 days.
Address MAU & COMPANY, 59 Dearborn-st.
FOR SALE—STOCK OF GROCERIES IN WAU-
kegan; old stand; fresh stock; good trade; cheap;
expense about $5,000; other business. Call or see
"D," 3149 Indiana-av. Chicago.
OWING TO OTHER BUSINESS I MUST SELL
at bargain ice cream parlor, cigar and confec-
tionery store, near Humboldt Park; fixtures, liv-
ing rooms; fine business. 856 W. Division-st.
IMPROVED SIMPSON PEANUT VENDERS:
proven best for operators; guaranteed; 30 had
machines at $2.50. See us. Globe Co., 202 E. Kin-
zie-st.
WANTED—PARTY WITH A FEW THOUSAND
dollars to manufacture and sell rights U. S.
A.; no competition, an article which will have
ready sale. Address F 111 Tribune.
$7,500 SECURES MANUFACTURING AND JOB-
bing hardware business that can show profit
of more than $20,000 net annually; particulars at
interview only. Address E 132, Tribune.
A FEW HUNDRED CAPITAL WILL EARN $200
monthly; give extens. meth. or women's spe-
cure, staple selling business; exclusive rights;
send stamp for details. A. A. Box 226 Elgin Ill.
HAVE A GOOD PROPOSITION IN ELECTRIC
power that needs more capital for its develop-
ment and take control; large profits. Address D
223, Tribune.
WANTED—YOUNG MAN WITH $5,000 OR $10,000
to take active management of growing mfg. busi-
ness with practical man; money secured. Ad-
dress F 209, Tribune.
A GOLDEN OPPORTUNITY FOR A MAN WITH
moderate capital to make big money; no specula-
tion; no risk; an absolute certainty. Investigate
and be convinced. Address D 391 Tribune.
WANTED—WORKING PARTNER WITH RELIA-
ble business; have $2,000; young man; a hustler;
10 years' experience present position as manager
warehouse and teaming. Address C 540, Tribune.
I MADE $50,000 IN FIVE YEARS IN THE MAIL
order business; began with $5. Send for free
booklet; tells how. HEACOCK, 941 Lockport, N.Y.
FOR SALE—GENTS' FURNISHING STORE;
fine opportunity. MILLER, 1888 W. Monroe.
Kedzie 7378.
COMPANIES INCORPORATED AND FI-
anced. High grade stocks sold.
ARTHUR R. JOHNSTON, 660 Reeter Bldg.
LUNCHROOM, FULLY EQUIPPED FOR BUSI-
ness; will rent same to good party on easy terms.
Apply BOWYER, 40 Michigan-av.
WE SELL AND EXCHANGE CITY AND FARM
property; also all kinds of merchandise. Write
us. KREIS & COMPANY, 263 La Salle-st.
CONFECTIONERY AND ICE CREAM PARLOR
for sale account other business. Call at Mc-
BRIDE & KNOBBE, 3011 State-st.
A BARGAIN FINEST CONFECTIONERY
store in Michigan; no opposition; good start for
man with $2,500 cash. Address F 115, Tribune.
FOR SALE—SPLENDID MAIL ORDER BUSI-
ness; est., profitable; $1,200 required. Address E
388, Tribune.
GOING TO EUROPE, $30 WILL PAY FOR STOCK
and fixtures in town; can be handled evening.
Address F 535, Tribune.
$1,000 BUYS ⅓ INTEREST IN HIGHLY PROFIT-
able business. Investigate. Address C 581,
Tribune.
WANTED—TO BUY A SMALL MACHINE SHOP
with established business and good machinery.
Address E 439, Tribune.
FOR SALE—THE BEST RETAIL LUMBER
YARD IN CHICAGO. ADDRESS D 365, TRIB-
UNE.
CAN INVEST UP TO $3,000 WITH SERVICES;
give some details or no attention. Address E
355, Tribune.
WANTED—PARTIES WITH CAPITAL TO HELP
finance an interurban railway; right of way se-
cured. Address F 371, Tribune.
FOR SALE—ESTABLISHED LUNCH
counter with rooms, railroad track, cheap. Ad-
dress E 466 Tribune.
WANT PIANIST, OPERATOR, DRUMMER, AND
violinist; each $25 to $500, securing ¼ interest;
finest 10c theater. Address B O 455, Tribune.
HALF INTEREST IN ESTABLISHED LIQUOR
business, selling to consumers outside of city;
$600 required. State exp. Address D 382, Tribune.
FOR SALE—ILL CORPORATION LICENSE;
good for any incorporation up to $5,000; $40. 1612
Ogeworth Bldg.
LEASE FURNITURE GOOD WILL 20 ROOM
hotel; price low for cash. F. W. TUTTLE, own-
er, 235 N. Clark-st. near Chicago-av.
FOR SALE—HARDWARE STORE DOING GOOD
business, inside town near Chicago; about
$4,000 required. Address F 161, Tribune.
FOR SALE—WELL PAYING MASSAGE PAR-
lor; estab. business; best location in Hyde Park;
other interests. 432 E. 55th-st., Kenwood 1139.
A RARE OPPORTUNITY TO SECURE THE
best home bakery and delicatessen on South Side;
no agents. Address B N 268, Tribune.
I WISH TO DISCOUNT NOTE FOR $400,
due July 20; party a property owner; liberal
interest. Address F 324, Tribune.
FOR SALE—RESTAURANT DOING GOOD BUSI-
ness. Here is a chance to get in easy. Part cash,
a quick sale. 39 E. Congress-st.
FOR SALE—BARBER SHOP, 6 CHAIRS, 4
bath rooms; bargain. MILLER, 1888 W. Monroe-
st. Kedzie 7378.
FOR SALE—LAUNDRY SOUTH SIDE, SPLEN-
did opportunity. MILLER, 1888 W. Monroe-st.
Kedzie 7378.
HALF INTEREST BEAUTIFUL 10C THEATER.
$2,000; goes in treasury; seats $00; fine location;
grand opportunity. Address B O 457 Tribune.
BEST TRANSFER CORNER THEATER IN CHI-
cago to sell; only buyers with cash need answer.
Address C 538, Tribune.

BUSINESS CHANCES.

FOR SALE—
Only cigar store and pool-room in a city of 9,000 people; excellent place; high class trade; satisfaction guaranteed; good reasons for selling; capital required, $4,500. Address S E 450, Tribune.

WANTED—A GAME MILLIONAIRE
TO FINANCE FOR A $50,000 DEAL WHICH WILL STAND THE LIMELIGHT. NO MINING OR LIKE STUNT. 15 MINUTES WITH FACTS WILL SHOW MY HAND. IF YOU MEAN BUSI-NESS, SAY WHERE AND WHEN. NO TRI-FLERS OR BROKERS RECOGNIZED; YOU ARE DEALING WITH A PRINCIPAL. AD-DRESS W B 535, TRIBUNE.

HAVE YOU $5,000? AND GOOD ADDRESS WITH some business ability? Do you want to make some big money in a deal where there is abso-lutely no chance of loss? This is an unusual op-portunity to make $20,000 profits in thirty days with above amount. Any reliable, discreet person of good reputation can handle it. Handle your own money at all times. Agents and brokers ig-nored. For personal interview, principals only; address W. B. CLARK, Glencoe, Ill.

COAL AND EXPRESS BUSINESS; W. S.; OWN-er has saved $10,000 from the business in short; retiring; price $550.
Saloon, opposite Riverview Park; enormous profits; receipts $125 daily; rent very cheap through subletting; $5,500.
Will invoice at sacrifice; candy store at 3315 Archer-av.; easy terms; $800 if taken now. ADDI-SON & CO., 129 Dearborn-st.

WANTED—LADY OR GENTLEMAN WITH $3,000 to $5,000 cash, to back up an special patent, for a small but profitable mfg. business in Chicago, with ten times the amount of business in sight that I am able to take on. Owner well known in his line through the country; credentials the best; no com-missions paid. Until June 15 address C 504, Trib-une.

COMPANIES INCORPORATED AND FI-nanced, stocks and bonds bought and sold. Money secured for meritorious enterprises that will bear a thorough investigation. Mining, timber, and irrigation properties handled. We FINANCE light and power plants, interurban electric lines, and water power propositions of special merit. Ran-dolph 2584. Larson, Carr & Co., 710, 134 Monroe-st.

A YOUNG MARRIED MAN WITH A BUSINESS
along literary lines needs some additional capi-tal to develop it. The business is thoroughly es-tablished, is incorporated in Illinois, occupies a new field, and is especially inviting to a capitalist or professional man looking for more than ordi-nary returns on a safe investment. Address F 414, Tribune.

I HAVE A GOOD PAYING ESTABLISHED OP-tical business [office practice]. I have a good stock, full equipment, the best location in the city. Want a lady or gentleman with $2,500 for one-half interest; annual income will net $4,000 to $5,000, easy, with prospects inside of 2 years more of increasing to $8,000; particulars at interview only. Address B P 102 Tribune.

A GRADUATE MECHANICAL ENGINEER, AMERICAN, OF 15 YEARS' EXPERIENCE, DESIRES TO ENTER GOING BUSINESS; WOULD INVEST UP TO $10,000 LATER IF PROFITS WARRANT IT. IN REPLY GIVE PARTICULARS OF PROPOSITION. PRINCI-PALS ONLY. ADDRESS F 877, TRIBUNE.

FOR SALE—ESTABLISHED SALOON FOR 20 years; doing excellent business; selling 3 bbls. beer daily; situated beside all excursion boats and steamboat landings; owner retiring from business; patronized by all first class trade; will sell cheap; license paid to 1st November. Address C 409, Tribune.

HAVE LAND; WANT CATTLE. 50% PROFIT per year. Lease young cattle can be bought in New Orleans stockyards, and fed on ranch on our fine cane pasture, winter or summer, makes them fat. The difference in weight and price gives hand-some profit. Pasture 25 miles from mill. Address
W. C. SIMS, Paradise, La.

FOR SALE—SMALL MANUFACTURING BUSI-ness, established 12 years and paying $250 to $300 per month business in last five months, $6,534.00; materials cost $2,906.00; fixed charges $1,652.00; phone, $52.00; light and power, $80.00. Sales last year, $13,214.00; price, $6,000 cash. Ad-dress E 373, Tribune.

PARTNERS CAN'T AGREE AND WILL SELL their 5c theater, 142 Madison-st.; one of the best locations in the loop. Has capacity of making $100 per day profit. Good lease and cheap rent. Cost $10,000 to fit up; $5,000 cash will buy it sold at once. Come and see for yourself, or W. J. HALL, 84 Washington-st.

FOR SALE—OR EXCHANGE—A FIRST CLASS hotel in a thriving Wisconsin town of 1,600 popu-lation; good trade established; free from incum-brance; 34 rooms, 3 sample rooms; one store, bar-room in connection; steam heat, electric light, and bath. Address S D 557, Tribune.

SEATTLE
FAIR.
Wanted—A hustler and his wife with $750. You can clear over $5,000 at Seattle fair; no risk.
CHICAGO CONSTRUCTION CO., 84 Adams-st.

GROCERY AND MARKET, ESTABLISHED 20 YR., INVOICES $2,500; WILL SELL FOR $1,500 CASH; REASONS FOR SELLING; INVESTIGA-TION SOLICITED; RENT $50 CASH, TRADE; A MONEY MAKER; TIME GIVEN; GOOD SECURITY. ADDRESS 1101, 134 MONROE-ST.

FOR SALE—A WELL KNOWN, OLD ESTAB-lished Fair Store in busy block. West Side; own-er retiring; a big money maker, as it is now run; you seldom offer; investment $3,000; more than amount asked made last year. Address C 435, Tribune.

LAUNDRY BUSINESS, COUNTY SEAT, WIS.; Good outfit, with or without building. Exchange. Money making hotel in Minn., fully equipped, in-cluding bar, $3,000 required.
P. J. KNOPPEL, 483 W. Chicago-av.

EXPERIENCED BUSINESS MAN, MANUFAC-turer, and sales manager will give his time and some money to developing new or established business; must be legitimate. What is your offer? Address E 237, Tribune.

FOR SALE—NEW SOUTHERN SAWMILL; plenty of timber; $4,000. Will have ready sale. want parties to join me in buying same; good posi-tions to stockholders; fine opportunity. Address D 468, Tribune.

FOR SALE—GROCERY AND MARKET; BEST location in city; living room, large fresh stock, market and grocery fixtures; horse and wagon; $500 cash; will exchange, rent or owner's reason for selling. Address B J 138, Tribune.

PARTNER WITH $2,500 CASH FOR A1 PROPO-sition; services as manager required; concern doing big profits; established for 6 years; only one same offices; good chance for good man. Address D 306, Tribune.

FOR SALE—AT A BARGAIN—35 YEARS' ES-tablished milk business; 4 routes; everything in fine running order; must be sold at a sacrifice; owner going out of business. Address B J 649, Tribune.

FOR SALE—IN CHICAGO'S PRETTIEST growing suburb, up to date grocery, stock and fixtures, about $2,500; sales $90 daily, practically cash; leaving city reason for selling. Address F 431, Tribune.

FOR SALE—A PATENT ATTACHMENT; CAN be put on old or new bed springs to keep them straight; good money maker; $10 each or more. ADDISON, 115 Dearborn-st.

SAVED $1,000 IN YEAR; FOOR HEALTH, REA-son for selling; light groceries, confectionery, cigars, notions, etc.; opportunity for couple. 2030 W. 63d-st.

I HAVE A PATENTED 10C ARTICLE THAT everybody who reads books will buy; want some one to manf. and promote same.
M. J. CONTER, 1396 Ogden-av.

NEED CAPITAL. WE HAVE HONEST, PROF-itable mfg. proposition; you should investigate to prove our claim; we put $2 security for every $1 in-vested. Address E 588, Tribune.

OLD ESTABLISHED HOME BAKERY, DELI-catessen, in growing neighborhood; owner sick; $2,000, taken at once. Address E 406, Tribune.

WILL JOIN REPUTABLE PARTY IN START-ing new business or will furnish half capital to finance develop established business; state phone number. Address E 244, Tribune.

FOR SALE—GOOD PAYING AND OLD ESTAB-lished feed and coal business; will lease build-ing or rent reasonable. A. F. HAMMANN, 361 N. Win-chester-av., cor. Iowa-st.

FOR SALE—GOOD PAYING CONFECTIONERY, cigar, tobacco, notion, periodical, lunch and ice cream stand; good reasons for selling. Address E 124, Tribune.

FOR SALE—TEA, COFFEE, BUTTER AND GRO-cery store; good business and up to date; located on Milwaukee-av.; price $2,500. Address F 576, Tribune.

$275 WILL BUY DELICATESSEN, ICE CREAM, candy and cigar store; solid oak fixtures; living rooms; a sacrifice. GEO. FARRELL, 8922 Cot-tage Grove-av. Worth double the amount.

MUST SELL AT ONCE—LUNCHROOM, CON-fectioner's and ice cream, with complete ice cream plant; good reasons for selling; investigate, 2420 N. 64th-av.

FOR SALE—SOUTH SIDE, CLEANING AND DYEING WORKS; OLD ESTABLISHED DO-ING $3,500 YEARLY; FINE LOCATION, NR. L STA. NO BROKERS. ADDRESS B N 83 Tribune.

FOR SALE—BEST PROPOSITION IN HARVEY, Ill.; cafe, cigar, confect. store, etc., including ticket agency for interurban line; owner, 284 E. 60th-st., 1st. Phone Hyde Park 5041.

WE BUY STORE FIXTURES. STOCKS OF ALL descriptions; also anything you don't need we can use. North Chicago Wrecking Co., 202 E. Chicago-av. Tel. 5108 North.

MANAGERS WANTED—IN ALL LARGE CITIES on commission; must give bond and make small cash investment in appliances. Wheel Advertise-ment Co., 70 La Salle-st., Room 23.

BEST TRANSFER CORNER THEATER IN CHI-cago to sell; only buyers with cash need answer. Address C 538, Tribune.

FINE OPPORTUNITY TO INVEST IN PROF-nerous mfg. business. MILLER, 1888 W. Mon-roe-st. Kedzie 7378.

FOR SALE—SNAP—RESTAURANT CLEARING $80 month. $250 if sold this week. Leaving city. 4744 East 55th-st.

TO RENT—CIGAR AND TOBACCO STAND ON Adams-st., near State; cheap rent. Address B J 200 Tribune.

BEST SMALL GROCERY ON SOUTH SIDE; 4 nice rooms; good location; splendid opening for delicatessen; bargain. 423 E. 55th-st.

FOR SALE — FIRST CLASS RESTAURANT; best location; receipts $60 per day; rent $70; will sell cheap; investigate. 112 S. Halsted-st.

WANTED—PARTY WITH $5,000 FOR GOOD paying electric const. business; can use good A1 electrician. Address D 315 Tribune.

I WISH TO BUY REAL ESTATE BROKER-age, or other lerritimate business at right price. Address D 311, Tribune.

FOR SALE—LIGHT DELICATESSEN AND GRO-cery, with ice cream parlor; Northwest Side. In-quire 1966 Chicago-av. A bargain if taken at once.

RESTAURANT DOING GOOD BUSINESS MUST be sold today at your own price. 45 N. State.

CARTAGE, STORAGE, & FORWARDING

REDUCED RATES FOR THE SHIPMENT OF household goods to all western points.
JUDSON FREIGHT FORWARDING CO.,
443 MARQUETTE BUILDING.
TELEPHONE RANDOLPH 5105.

PICTURES, FRAMES, ETC.

FRENCH NUDE PAINTING FOR BUFFET; famous artist. DUNCAN 14 Bryant-av.

WANTED—TO BUY SEVERAL PAINTINGS suitable for buffet. Address E 454, Tribune.

PLUMBING & LIGHT FIXTURES, ETC

B. E. KAROL, 237 W. HARRISON, CHICAGO—Only house selling up to date guaranteed plumb-ing supplies at wholesale direct. Send for catalog.

PRINTING MACHINERY & SUPPLIES

FOR SALE—BEST OFFER TAKES 14X20 EX-tra heavy Colts Armory press; practically new. Wilson Mfg. Co., 74th and Kimbark-av.

AUTOMOBILES.

$25 "AUTO TANK" $25

UNDERGROUND STORAGE FOR GASOLINE.
Made of galvanized steel.
With brass and copper pump and fittings.
Capacity, 55 gal. Guaranteed safe.
Can be put in by inexperienced person.
SHIPPED COMPLETE, with pipe and all fix-tures, ready for business. PRICE $25.
DELIVERED TO YOUR STATION.
Shipped securely packed on receipt of price.
Use it ten days; if unsatisfactory, money re-funded on return to us.
Every gasoline user should have one.
PAYS FOR ITSELF IN 4 OR 5 FILLINGS.
WEBER SALES COMPANY.
Phone Harr. 4134. 9419 Monadnock Blk., Chicago.

PEERLESS, TOURING AND LIMOUSINE BOD-ies, top, glass front, folding seats, etc., etc. Greatest bargain of its class in the city or your money back.
STODDARD-DAYTON, 1907 model, 35 h. p., just overhauled and repainted, auto maroon black and gold trimmings, by Limousine Co. Fully guaranteed.
C. P. WARNER [Baker Electric Vehicle Agency], 1714 MICHIGAN-AV.

BARGAINS IN REBUILT CARS.
Peerless touring car with extra limousine body, $1,000.
Rambler touring car, model 24, 4 cyl., 5 pass., $900.
Rambler, surrey type, one in A1 shape, $500.
RAMBLER GARAGE CO., 1618 SHERIDAN-RD.
PHONE GRACELAND 426.

MINERAL LAND FOR AUTO—I WILL TRADE five acres of deeded zinc land, joining Zinc Boom county, Ark., for four or five passenger 1909 or '10 car of some standard make. This is proven mineral ground but undeveloped. If you feel lucky write. FRANK HUDSON, Pawnee, Okla.

FOR COBE CUP RACES. $3-$5-$10; NEAR OF-ficial stand on home stretch, 3 miles clear view. THE AUTOMOBILE SUPPLY CO., 1539 Michi-gan-av. Phone 4530 and 4531. Ask for CROM-LEY.

JOHN LAMBERT—FOR FIRST CLASS AUTO-mobile and carriage painting and repairing; satisfaction guaranteed; work done on shortest notice; reasonable prices; estimates given; give me a trial. 3428-30 Indiana-av., rear. Tel. Aldine 2460.

FOR SALE—'07 35 H. P. HAYNES TOURING car, equipped with top, lamps, gas tank, speed-ometer, clock, glass front, extra casing, tire cover, and irons. Snap at $1,400. Address S K 224, Tribune.

FOR SALE—40 USED CARS FROM $150 UP.
THOMAS B. JEFFERY AND COMPANY, 302-304 WABASH AVENUE.

NYBERG
always has the largest selection of high grade re-built cars. We buy and trade.
NYBERG AUTO WORKS,
Michigan-av. and 25th-st. Calumet 1853.

WE MAKE MAXWELL, BUICK, FORD, BRUSH, and Reo rumble and surrey seats. AUTO RE-BUILDING CO., 1307 Wabash-av., rear.

TIMES SQUARE AUTOMOBILE CO.,
1332-1334 MICHIGAN-AV
Largest dealers in new and second hand auto-mobiles in the world. The only house selling new cars at cut prices.

PHONE CALUMET 2244 FOR DEMONSTRATION in the Peerless runabout, $1,350; can be seen at Calumet Garage, 116 29th-st.

FOR THE VERY BEST VALUE IN USED Stoddard-Dayton cars in any style come to the makers. The Manufactures Automo-bile Company, 1501 Michigan-av.

THE LITTLE SAILOR [FOR CHILDREN], THE smallest gasoline car made; complete in every detail; $175. Send for catalogue. Standard Elec-trical Supply Co., 216 Hinsdale-av., Hinsdale, Ill.

IT PAYS TO HAVE YOUR CASINGS RE-treaded and tubes repaired. Work guaranteed. Seconds and 3d hand tires bought and sold. Auto Tire Repair Co., 1805 Michigan-av. Calumet 1117.

'07 PACKARD "30," WITH LIMOUSINE BODY, complete equipment; good condition in every re-spect; $3,000; have ordered new car, same make. Address F 344, Tribune.

FOR SALE—WINTON, SIX, WITH BABY TON-neau top, glass front; practically new. Address D 482 Tribune.

WANTED—LIGHT TOURING CAR FOR $300 and lot on South Side. Show car at 987 West Lake-st. MORRIS.

FOR SALE—2 CYL. AIR COOLED ENGINE, $40; 8 h. p. auto, $90; bookkeepers' desk, $10.
MARTIN, 6630 State-st.

FOR SALE—RUNABOUT, 4 CYLINDER, 36 H. P. $320. Address Owner, CARL F. MAYER, 4171 Central-st., Rogers Park, City.

TO EXCHANGE—2 CYLINDER 5 PASSENGER Peerless for runabout. 332 Washington-blvd.

WANTED—1909 PIERCE GREAT ARROW TOUR-ing car. Address Box 308, Winnetka, Ill.

40 H. P. AUTOMOBILE MOTOR, COMPLETE, for sale: $200. Owner, 518 Wabash-av.

AUTOMOBILE NEWSPAPERS, EUROPEAN and Am., sold at P. O. News Co., 178 Dearborn.

FOR SALE—1 REO RUNABOUT IN A1 CON-dition. 4433 Sidney-av., or phone Drex. 265.

FOR SALE—WHITE STEAMER LANDAULET; good condition; great bargain. 1820 Mich.-av.

FOR SALE—OLDS RUNABOUT; A1 CONDITION; new tires; $150. 5536 Green-st.

WANTED—BEST 5-7 PASS. T. CAR FOR $1,000 Tist-st. lot. JACKSON, 1310 Wilson-av.

WANTED—BEST USED AUTOMOBILE $500 cash will buy. Address F 241. Tribune.

FOR SALE—BY OWNER HIGH GRADE speedy roadster 45 h. p. Address C 583, Tribune.

AUTO LIVERIES.

COEY AUTO LIVERY CO.
Phone Calumet 1042.
1710-18 INDIANA-AV.
Touring Cars. Limousines.
Roadsters. Theater Buses.
Sight Seeing Cars.
Ambulances and Hearses.
The very best service—at the very lowest prices.
ALWAYS OPEN.
ILLINOIS AUTO LIVERY CO.
1446 INDIANA-AV.
PHONE CALUMET 3350.

ADDING MACHINES.

FOR SALE—NEW AND SECOND HAND ADD-ing and listing machines; adding machines for rent or sale on small monthly payments.
LOUIS F. BENTON, 27 E. Madison-st.

MUSICAL INSTRUMENTS.

LYON & HEALY'S PIANO BARGAINS

This week we offer some tremendous values in slightly used pianos, all fully guaranteed and prac-tically as good as new. Our terms of payment on inexpensive pianos are only $10.00 down and $5.00 a month.

STEINWAY—Full size, English oak case; perfect condition; regular $950 style. Sale price, $450.
KNABE—Mahogany case; art finish; solid brass trimmings; only slightly used. A positive bargain at $300.
WEBER—Very handsome walnut case; cannot be distinguished from new. Sale price, $250.
A. B. CHASE—Large size; handsome rosewood case, absolutely plain; equal to new; $225.
DECKER BROS.—One of the original reliable Decker Bros.; handsome case, rich tone. Sale price, $275.
WHELOCK—Modern style walnut; walnut case; first class condition; $250.
F. C. FISCHER—Late style; handsome Early English oak; fine tone. Now $250.
HAZELTON BROS.—Handsome mahogany, all square lines; used but a trifle; equal in every re-spect to new. If desired we will dull finish the case; $350.
CONOVER—Golden oak; full size; cannot be distinguished from new. This piano has been so carefully cared for that it is equal in every respect to a brand new instrument of the same make. Sale price, $275.

OTHER BARGAINS PRICED AS LOW AS $90.00.

Several very handsome new Washburn pianos of discontinued styles of case.
Colonial designs in mahogany and oak.
These pianos will be sold at the unusually low price of $250. Would be good value at $325.

NEW PIANOS TO RENT FROM $4 UPWARD.

LYON & HEALY,

WABASH-AV. AND ADAMS-ST.

UNUSUAL BARGAINS IN UPRIGHT PIANOS. In this store used pianos are always priced to sell quickly—generally at a loss. Used pianos, in-cluding those that have been rented but a few months, are marked at half price or less.

Note these prices. No one can dispute the fact that these are the biggest piano bargains in the city. Here are a few:

$75 buys Kimball upright piano.
$95 buys Estey upright piano.
$110 buys Vose & Sons upright piano.
$100 buys Julius Bauer upright piano.
$125 buys Weber upright piano.
$145 buys Mason & Hamlin upright piano.
$155 buys J. & C. Fischer upright piano.
$165 buys Adam Schaaf upright piano.
$175 buys Kranich & Bach upright piano.
$200 buys A. B. Chase upright piano.
$10 square pianos, all makes.

These are Bargains—Real Bargains. No mis-representation. Payments to suit.

Liberal allowance for old square and upright pianos.

To Rent—$3 and $4 per month, fine new upright pianos. One year's rent allowed if purchased.

ADAM SCHAAF,
MANUFACTURER GRAND AND UPRIGHT PIANOS.
147-149 W. Madison-st., corner Union-st.

WE SELL A NEW PIANO FOR $97.50. NEW PIANOS FOR $97.50. JUST LIKE THE ONE YOUR NEIGHBOR HAS, ON 30 DAYS' FREE TRIAL. NO MON

ASKS SANE JULY 4; MAYOR MEANS IT.

Busse to Give Chicago a Safe Celebration and Calls Attention to New Act.

GIVES COPIES TO POLICE.

Citizens as Well as Dealers Face Arrest if They Violate the Ordinance.

Mayor Busse is going to give Chicago a sane Fourth of July if there is any virtue in the new fireworks ordinance, and a strict enforcement of the law on the national holiday. Dealers in fireworks have been notified to comply with the law at once and the police have been instructed to enforce the ordinance to the letter.

The police will have 5,000 copies of the ordinance ready for distribution today and Collector Magerstadt is receiving applications from dealers for licenses to sell the limited variety of explosive allowed by the new law. All dealers are required to pay a license fee of $10 and to give a bond of $250 to insure a faithful compliance with the regulations.

In enforcing the law the police will devote their attention not only to the dealer but to the ordinary citizen who desires to participate in a celebration of Independence day.

Act Is Broad; Just Read It.

The provisions of the ordinance are:

The discharge or possession by any person of toy pistols, toy guns, toy cannons, blank cartridges, firecrackers more than two inches in length and one-fourth of an inch in diameter, or torpedoes more than three-fourths of an inch in diameter is strictly prohibited.

The use or possession of torpedo canes or similar contrivances and of fireworks containing any explosive more powerful than black gunpowder is prohibited.

Firecrackers, torpedoes, bombs, squibs, rockets, spin wheels, fire balloons, roman candles, and other kinds of fireworks may be discharged only on the fourth day of July.

Dealers are prohibited from keeping, selling, or giving away the interdicted forms of explosives.

If the mayor is satisfied that a dealer has violated the law he shall revoke the dealer's license and another license shall not be issued to the offender within three years. In addition the offender may be fined from $50 to $200 for each offense.

Any citizen violating the regulations for the discharge of fireworks may be fined from $5 to $200 for each offense.

Retailers Warned; Police Alert.

All the wholesale and retail dealers in the city have been informed concerning the exact provisions of the ordinance, and the police have been instructed to be on the lookout for the display or sale in any store of the prohibited varieties of explosives. The appearance of any of these explosives in the hands of any persons also will be the signal for a police investigation and the arrest of offending citizens and dealers.

"The police mean business in this attempt to bring about a sane Fourth of July in Chicago," said Assistant Chief of Police Schuettler. "The ordinance is going to be enforced to the letter. Examples will be made of any offenders."

PREPARES NEW SUITS TO WIN PERSONAL PROPERTY TAXES.

County to Take Action Against Hibernian Banking Association, Will J. Davis, and Other Former Executors.

Preparations were made yesterday in the county attorney's office to begin suits today against four defendants for personal property taxes on estates of which the defendants were formerly executors. The defendants are:

The Hibernian Banking association, formerly executor of the estate of Daniel Sullivan. Amount ..... $ 526
Will J. Davis, formerly executor of estate of Jessie Bartlett Davis. Amount 486
Lillian Rich, formerly executrix of the estate of Henry Marcus Rich, 622 Forty-sixth place. Amount 526
Jeanette Ayer, formerly executrix of the estate of B. F. Ayer. Amount 2,793

Recently a list of former executors and administrators of estates distributed was published, and since then most of these defendants have paid nearly $3,000 on tax bills.

HOSTESS LOSES ROPE OF PEARLS

Mrs. W. K. Cowan Loses Necklace After Dinner at Rector's, and Case Is Given to Police.

Mrs. W. K. Cowan lost a pearl necklace worth several thousand dollars Tuesday night. Mr. and Mrs. Cowan gave a dinner party at Rector's and the jewels were missed while on their way to the Chicago Beach hotel, after the dinner. The necklace—a simple rope of pearls—is believed to have been lost while Mrs. Cowan was getting into an automobile after the dinner.

"One or two of our guests commented upon the necklace while we were at dinner," Mr. Cowan said yesterday. "A thorough search of the car and Rector's was made without success."

Mr. Cowan said the loss had been reported to the police.

CHINESE PACKED IN LOCKERS

Smuggled from Mexico in Chests of Dining Car Kitchens.

TRAINMAN TELLS METHODS.

Celestials Hidden Under Ban of Silence for Two Day Run.

Discomforts suffered by the Chinamen who were smuggled from the Mexican border to Chicago via the "dining car route" may be judged from the description of how these journeys were made, as recited by witnesses who participated in the smuggling. As many as four Chinamen were packed into a space six feet long, three feet wide, and only a foot or eighteen inches high, on top of an ice chest in the kitchens of the dining cars.

One or two would be stuffed into the "pantry," an open space over the lockers where the crew kept their garments and bedding, about six feet long and not more than a foot wide. They were covered with a table cloth and not allowed to move or make a sound except for a few hours at night, when they had the freedom of the kitchen. For nearly two days they traveled in this cramped position before being taken from the train by the agent of the smugglers at Joliet.

These facts and many more were revealed by witnesses yesterday when the government opened the trial of the case against Bob Leung, a wealthy Chinese merchant of El Paso, Tex., and José Para and Carlos Sevedra, two Mexicans, all charged with smuggling Chinese into the United States.

Three Men Await Sentence.

Robert W. Stephenson, W. H. Clark, and John Hatzell, indicted on the same charge, have pleaded guilty and are awaiting sentence by Judge Landis. Chin Yen Quai and Sam Wah, well known Chicago Chinamen, who also were indicted, have failed to appear for trial, and their bonds have been ordered forfeited by Judge Landis.

Assistant District Attorney Shirer, who is in charge of this case, believes these Chinamen have fled either to San Francisco or Texas, and the government secret agents have been instructed to make a thorough search for them.

Albert Hampton, third cook of the dining car of the Rock Island railroad, on which many Chinamen were brought here, was the first witness for the government. He told of meeting Stephenson and Clark in El Paso and how the deal had been made for the smuggling of Chinamen to Chicago at the rate of $50 a head.

"Where were they stowed?" asked John F. Voight, who is acting as special counsel for the government.

"In the supply boxes underneath the car and on top of the ice chest in the kitchen and in the pantry, or the lockers," replied the witness.

Refuse to Ride Under Cars.

Hampton testified he had been told by Stephenson that the Chinese refused to ride in the boxes under the cars toward the last, because some had been smothered.

"Were the Chinamen fed while on the car?" he was asked.

"Not during the day time, but at night Kraft, one of the other cooks, and I, made up some sandwiches and left them on the bench, and then we went out of the kitchen while the Chinamen came down and ate them."

While government officials had been hot on the trail of the smugglers for a long time, they had been unable to discover how the Chinese were brought north. According to Hampton, a train porter lost $17 to the dining car employés in a game of poker, and to get even told the government inspectors five Chinamen were being smuggled through in the kitchen. The Chinamen were taken off the train in the dead of night at Dalhart, Tex., by government inspectors.

More than twenty witnesses have been brought here by the government, and it is believed their testimony will occupy several days.

Orchestra to Play at U. of C.

Lovers of music at the University of Chicago gained their point when the announcement was made yesterday that the Thomas orchestra had been engaged for six Tuesday afternoon concerts next fall. Several recitals by the orchestra failed to receive satisfactory support and an association was formed to pledge enough money for a series beginning in November.

Every ingredient that enters into its composition must pass a most rigid laboratory test for absolute chemical purity, and that is why

Dr. Lyon's PERFECT Tooth Powder

is universally endorsed by the dental profession throughout the land and used by people of refinement for almost half a century.

Are you going to the Alaska-Yukon-Pacific Exposition?

Select the best way—the way of greatest comfort and greatest interest. Choose the route which carries you through wonderful Colorado with its scenic glory, and Yellowstone Park, and enjoy an American Alpine vacation midway in the trip.

The Rocky Mountains are but one night away. If you use the Rock Island to the Rockies, you'll have cozy comfort every moment while you're traveling.

The Mountaineer

leaves Chicago every afternoon at 1:25 and reaches Denver at 5:55 next afternoon. Half a day at the office—Colorado before dark, and in ample time for dinner.

Newest type of electric lighted Pullmans, roomy, well-ventilated, and with berths full width and full length—buffet-library cars, luxurious chair cars, and dining cars for every meal. The vacation way to vacation land.

The de luxe Rocky Mountain Limited is among other splendid trains direct from Chicago, St. Louis, Kansas City or Memphis every day for Denver and Colorado Springs.

Beautifully illustrated booklets free on request. Let me tell you about the remarkably low fares which prevail this summer and show you how little money the trip will cost.

Rock Island-Frisco Lines

A. B. SCHMIDT, Gen. Agt. Pass'r Dept., 91 Adams St. Phone, Central 4446.

GRAND TRUNK RAILWAY SYSTEM DOUBLE TRACK

New York $25.50 and Return

Daily Excursions during June and July

Via Grand Trunk-Lehigh Valley Double Track Route

Thirty Days' Limit—Liberal Stopovers

Full particulars at City Ticket Office

249 South Clark Street, Corner Jackson Boul.

Telephone Harrison 1757

Faster Service West

LIMITED AND LUXURIOUS TRAINS

ILLINOIS CENTRAL RAILROAD — CENTRAL MISSISSIPPI VALLEY ROUTE

Leave Chicago at 5:00 P. M.
Arrive Omaha 7:15 A. M.
Arrive Denver 9:30 P. M.

EXCELLENT SERVICE VIA OMAHA AND ST. PAUL TO PORTLAND—SEATTLE—TACOMA—SPOKANE

Personally conducted tours to Yellowstone Park. Very low round trip rates to many points West and North.

Write and our Passenger Solicitor will call on you with all information and complete all details in connection with your trip. Tickets and reservations, 117 Adams Street, Phone Central 6270.

R. J. CARMICHAEL, District Passenger Agent

NEW YORK—BOSTON

AND RETURN $25.50 — 30 DAY LIMIT — LIBERAL STOPOVERS

AND RETURN $25.35 — 30 DAY LIMIT — VISIT CHAUTAUQUA EN ROUTE

ERIE

FULL INFORMATION ERIE TICKET OFFICE 234 SOUTH CLARK STREET

SIEGEL COOPER & CO The Big Store — Chicago's Economy Center

IMPORTANT!

At the Recent Auction by United States Marshal Henkel in New York City of

Goods Seized for Attempted Evasion of Import Duty

We Bought the Choicest

Visiting & Dinner Gowns Paris Waists, Etc.

And Place Them on Sale Without Reserve Monday, June 14

In Many Cases the Prices Cover the Duty Alone Without Consideration of the Real Value of the Article Itself.

SEE SUNDAY PAPERS FOR PARTICULARS

Mandel Brothers

High-grade suits for men *and* young men reduced to 19.50

From our lines marked to sell as high as $30 *and* $32

The continued cold weather and backward season have led us to select several hundred men's and young men's suits from our lines marked as high as $30 and $32, and grouped them into one big offering at 19.50. All sizes, regulars, stouts and longs, 33 to 46.

First floor, Wabash-av.

$19.50

Pennsylvania

Short Line East

Eight New York Trains Every Day

Over Pennsylvania Short Lines Starting from Chicago as follows:

The New York Special ..... 8.15 a. m.
The Keystone Express ..... 10.05 a. m.
The Manhattan Limited ..... 11.00 a. m.
The Pennsylvania Special ..... 2.45 p. m.
The Atlantic Express ..... 3.15 p. m.
The Pennsylvania Limited ..... 5.30 p. m.
The Eastern Express ..... 9.45 p. m.
The New York Express ..... 11.45 p. m.

The Pennsylvania Short Line has a perfect Road-bed; is double-tracked with heaviest steel; is stone-ballasted and remarkably free from dust all the way from Chicago to New York.

CHICAGO CITY TICKET OFFICE
248 South Clark Street—Opposite Post Office

C. L. KIMBALL, Assistant General Passenger Agent, No. 2 Sherman Street, Chicago

GET A PONY FOR THE LITTLE FOLKS

A number of good ones are offered for sale from time to time in the Classified Want Columns of the Tribune. You can take your pick of price and kind and inform yourself about the horse market before seeing a dealer. Watch these columns daily.

ADVERTISE IN THE TRIBUNE SUBSCRIBE FOR THE TRIBUNE